2005-06 UNIVERSITY OF

MARYLAND

WOMEN'S BASKETBALL

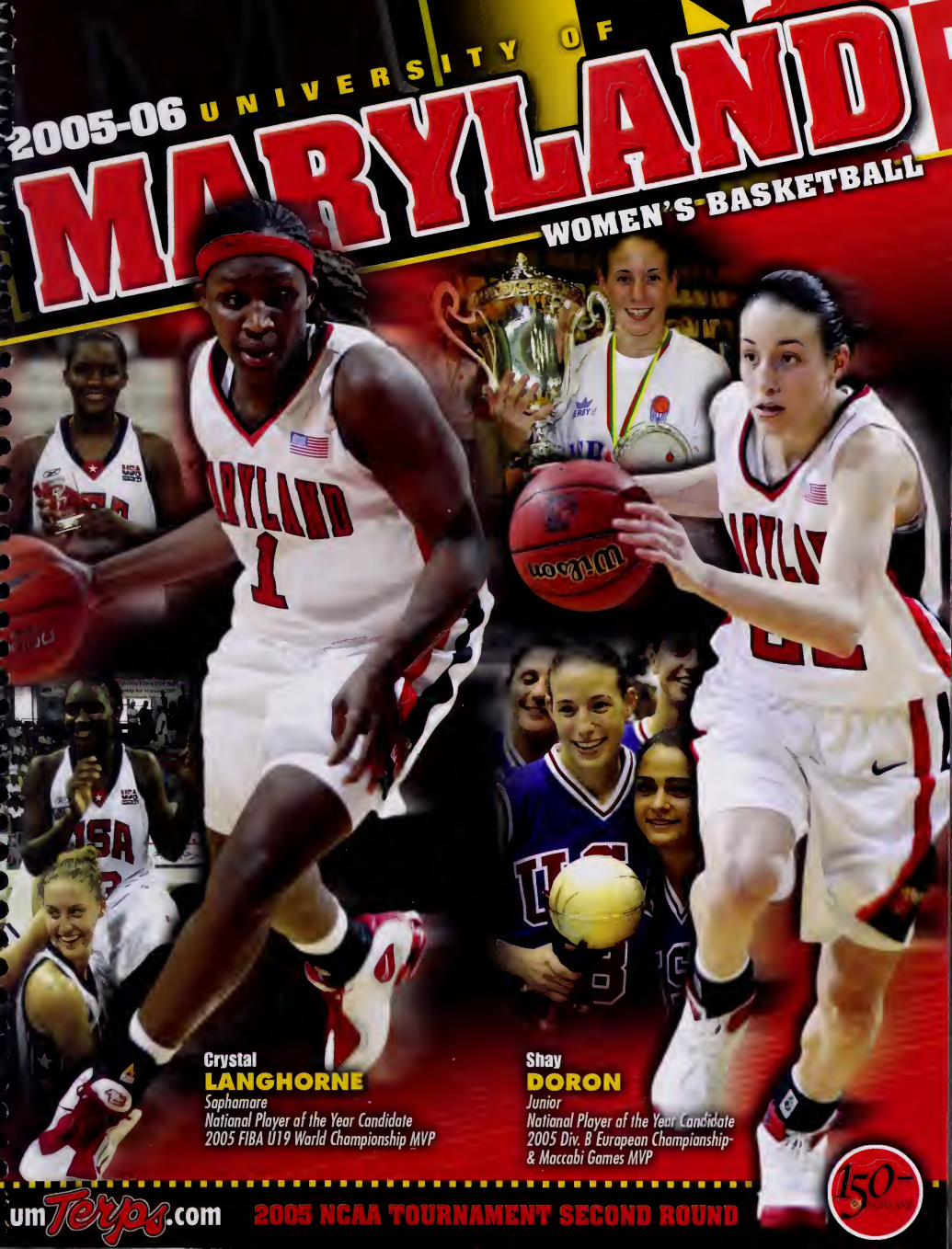

Crystal
LANGHORNE
Saphomore
Natianal Player af the Year Candidate
2005 FIBA U19 World Championship MVP

Shay
DORON
Junior
Natianal Player af the Year Candidate
2005 Div. B European Championship-
& Maccabi Games MVP

umTerps.com

2005 NCAA TOURNAMENT SECOND ROUND

TOP ACC ATTENDANCE RECORDS

17,243 • Duke at Maryland
Comcast Center
February 13, 2005

14,500 • Virginia at Maryland
Cole Field House
February 12, 1992

13,446 • Duke at Maryland
Comcast Center
February 22, 2004

TERI

2005-06 MARYLAND WOMEN'S BASKETBALL

Saturday	Nov. 12	EA SPORTS (EXHIBITION)	College Park, Md.	TBA
Friday	Nov. 18	at Siena	Loudonville, N.Y.	7 p.m.
Sunday	Nov. 20	XAVIER	College Park, Md.	2 p.m.
Thur.-Sat.	Nov. 24-26	Paradise Jam at U.S. Virgin Islands		
Thursday	Nov. 24	vs. Gonzaga	U.S. Virgin Islands	6 p.m. ET/7 p.m. AST
Friday	Nov. 25	vs. Michigan State	U.S. Virgin Islands	6 p.m. ET/7 p.m. AST
Saturday	Nov. 26	vs. Tennessee	U.S. Virgin Islands	8:30 p.m. ET/9:30 p.m. AST
Thursday	Dec. 1	APPALACHIAN STATE	College Park, Md.	7 p.m.
Sunday	Dec. 4	MOUNT ST. MARY'S	College Park, Md.	2 p.m.
Wednesday	Dec. 7	at Monmouth	West Long Branch, N.J.	7 p.m.
Sunday	Dec. 11	ARIZONA	College Park, Md.	1 p.m.
Tuesday	Dec. 13	COPPIN STATE	College Park, Md.	7 p.m.
Thursday	Dec. 22	at George Mason	Fairfax, Va.	7 p.m.
Thur.-Fri.	Dec. 29-30	TERRAPIN CLASSIC at University of Maryland		
Thursday	Dec. 29	Furman vs. UMES	College Park, Md.	5 p.m.
		CENTRAL CONNECTICUT STATE	College Park, Md.	7 p.m.
Friday	Dec. 30	Central Conn. State vs. Furman/UMES	College Park, Md.	5 p.m.
		FURMAN/UMES	College Park, Md.	7 p.m.
Monday	Jan. 2	MANHATTAN	College Park, Md.	7 p.m.
Thursday	Jan. 5	at Boston College*	Chesnut Hill, Mass.	7 p.m.
Sunday	Jan. 8	DUKE* (RSN)	College Park, Md.	1 p.m.
Monday	Jan. 16	FLORIDA STATE* (RSN)	College Park, Md.	4:30 p.m.
Friday	Jan. 20	at Virginia* (RSN)	Charlottesville, Va.	7 p.m.
Monday	Jan. 23	at Virginia Tech* (RSN)	Blacksburg, Va.	7 p.m.
Thursday	Jan. 26	GEORGIA TECH*	College Park, Md.	7 p.m.
Sunday	Jan. 29	at Wake Forest*	Winston-Salem, N.C.	3 p.m.
Wednesday	Feb. 1	MIAMI*	College Park, Md.	7 p.m.
Sunday	Feb. 5	VIRGINIA*	College Park, Md.	12 p.m.
Thursday	Feb. 9	at North Carolina*	Chapel Hill, N.C.	7 p.m.
Monday	Feb. 13	at Duke* (ESPN2)	Durham, N.C.	7:30 p.m.
Thursday	Feb. 16	BOSTON COLLEGE*	College Park, Md.	7 p.m.
Sunday	Feb. 19	at NC State* (RSN)	Raleigh, N.C.	1 p.m.
Thursday	Feb. 23	CLEMSON*	College Park, Md.	7 p.m.
Sunday	Feb. 26	NORTHERN COLORADO	College Park, Md.	2 p.m.

ACC TOURNAMENT

Thur.-Sun.	March 2-5	Greensboro Coliseum Complex	Greensboro, N.C.

NCAA TOURNAMENT FIRST AND SECOND ROUNDS

Sat.-Tue.	March 18-21	Allstate Arena	Chicago
		Pepsi Center	Denver, Colo.
		Memorial Gymnasium	Nashville, Tenn.
		Ted Constant Convocation Center	Norfolk, Va.
		Sovereign Bank Arena	Trenton, N.J.
		McKale Center	Tucson, Ariz.
		Bryce Jordan Center	University Park, Pa.
		Mackey Arena	West Lafayette, Ind.

NCAA TOURNAMENT REGIONAL SITES

Sat.-Tue.	March 25-28	East - Bridgeport Arena at Harbor Yard	Bridgeport, Conn.
		Mideast - Gund Arena	Cleveland, Ohio
		Midwest - SBC Center	San Antonio, Texas
		West - The Pit/Bob King Court	Albuquerque, N.M.

NCAA TOURNAMENT FINAL FOUR

Sun. & Tue.	April 2 & 4	Fleet Center	Boston

All Home Games in Bold Caps are played at Comcast Center. All times are tentative and Eastern time.
**** Denotes ACC Games; TV - RSN (Comcast SportsNet, Fox Sports Net South, Sun Sports), ESPN2 (national)***

TERPS BASKETBALL

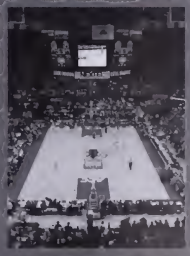

TABLE OF CONTENTS

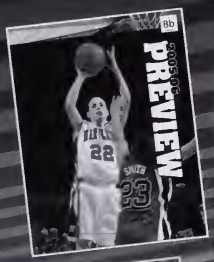

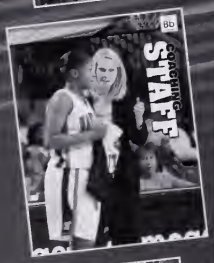

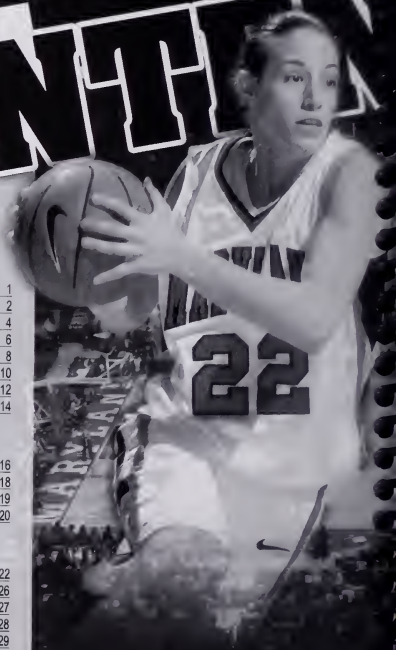

GENERAL INFORMATION

2005-06 Schedule	1
Table of Contents	2
This is Maryland Basketball	4
Comcast Center	6
Terps Off The Court	8
No Better Place To Be	10
So Much, So Close	12
Quick Facts	14

2005-06 OUTLOOK

Season Outlook	16
Preseason Notebook	18
Roster Information; Pronunciation Guide	19
TV/Radio Roster	20

COACHING STAFF

Head Coach Brenda Frese	22
Assistant Coach Jeff Walz	26
Assistant Coach Erica Floyd	27
Assistant Coach Joanna Bernabei	28
Dir. of Basketball Operations Mark Pearson	29
Asst. Dir. of Basketball Operations Tamara Bowie	30
Support Staff	30

PLAYER PROFILES

Charmaine Carr	32
Angel Ross	34
Shay Doron	36
Kalika France	39
Aurelie Noirez	41
Laura Harper	43
Crystal Langhorne	45
Ashleigh Newman	48
Jade Perry	50
Marissa Coleman	52
Kristi Toliver	54
Chrstie Marrone	53

ATLANTIC COAST CONFERENCE

About The ACC	56
ACC Season Review	57
All-Time ACC History	57
ACC Individual Statistics	58
ACC Team Statistics	59
ACC Composite Schedule	60

MEDIA GUIDE CREDITS

The 2005-06 University of Maryland women's basketball media guide was published by the Maryland Athletic Media Relations Office with the intent to serve all media and followers of Terrapin women's basketball. Additional copies may be purchased for $15. Mail orders should include $3 postage.

The book was written and compiled by Natalia Ciccone, assistant media relations director, and designed by Patrick Fischer, publications coordinator/assistant media relations director. Editorial assistance from Sam Angell, Gene Britalik, Daren Jenkins, Sarah King. Photography credits to Greg Fiume, Tony Quinn, Yuda Doron, USA Basketball, FIBA, WNBA, McDonald's High School All-America. Cover design by John Schaffhauser. Printing by Phillips Bros. Printing.

OPPONENT PROFILES

Appalachian State, Arizona, Boston College	62
Central Connecticut State, Clemson, Coppin State	63
Duke, Florida State, Furman	64
George Mason, Georgia Tech, Gonzaga	65
Manhattan, UMES, Miami	66
Michigan State, Monmouth, Mount St. Mary's	67
North Carolina, NC State, Northern Colorado	68
Siena, Tennessee, Virginia	69
Virginia Tech, Wake Forest, Xavier	70
2006 ACC Tournament	71
Travel Itinerary	71
2006 NCAA Tournament Bracket	72

2004-05 SEASON REVIEW

Review Notebook	74
2004-05 Season Results	75
Season & ACC Statistics	76
Record by Lineup	76
Points-Assists-Rebounds	77
Team Statistics	77
2004-05 Superlatives	78
2004-05 Game Recaps	79

ALL-TIME RECORD BOOK

Year-By-Year Results	92
Coaching History	92
1,000 Point Scorers	93
Individual Records	94
Top Performances	94
Team Records	95
100-Point Games	95
Career Leaders	96
Single-Season Leaders	98
Team Statistics	100
Team Leaders	101
Class Records	102
Game-By-Game Results	104
All-Time vs. All Opponents	107
All-Time Series	107
All-Time Roster	110
All-Time Jersey Numbers	111

ALL-TIME HONORS

Great Teams And Great Moments	114
Cole Field House	117
Comcast Center	118
All-Americans	119
Terps of Distinction	120
Terps in the Pros	121
Maryland Team Capsules	122
Wins vs. Ranked Teams	131
Maryland in the Polls	132

UNIVERSITY OF MARYLAND

University Profile	134
UM Distinguished Alumni	136
Dr. C.D. Mote Jr.	137
Deborah A. Yow	138
Athletic Development	139
Academic Support & Career Development	140
Sports Medicine	142
Strength & Conditioning	143
TV & Radio Coverage	144
Covering the Terps	145
Media Guidelines	146

he University of Maryland is an equal opportunity institu-on with respect to both education and employment. The niversity does not discriminate on the basis of race, color, igin, sex or handicap in admission or access to, or treatment employment in, its programs and activities as required by deral (Title VI, Title IX, Section 504) and state laws and gulations. Inquiries regarding compliance with Title IX the 1972 Educational Amendments should be directed the Office of Human Relations, 1107 Hornbake Library, niversity of Maryland, College Park, Md. 20742; Telephone 01) 405-2838. Inquiries concerning the application of ection 504 and Part 34 of the C.F.R. to the University of aryland, College Park, Md., may be directed to Director, isabled Students Services, 0126 Shoemaker Hall, Univer-ty of Maryland, College Park, Md. 20742; Telephone (301) 14-7682 or (301) 314-7683 (TTY).

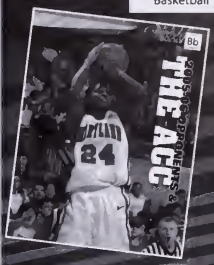

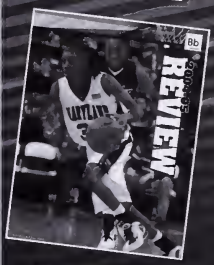

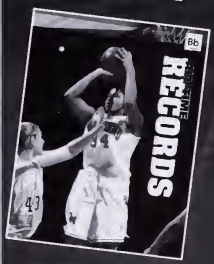

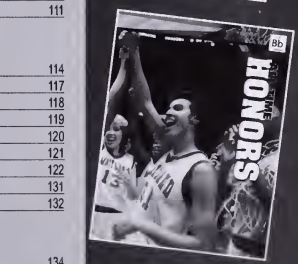

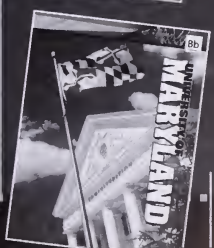

THIS IS MARYLAND WOMEN'S B

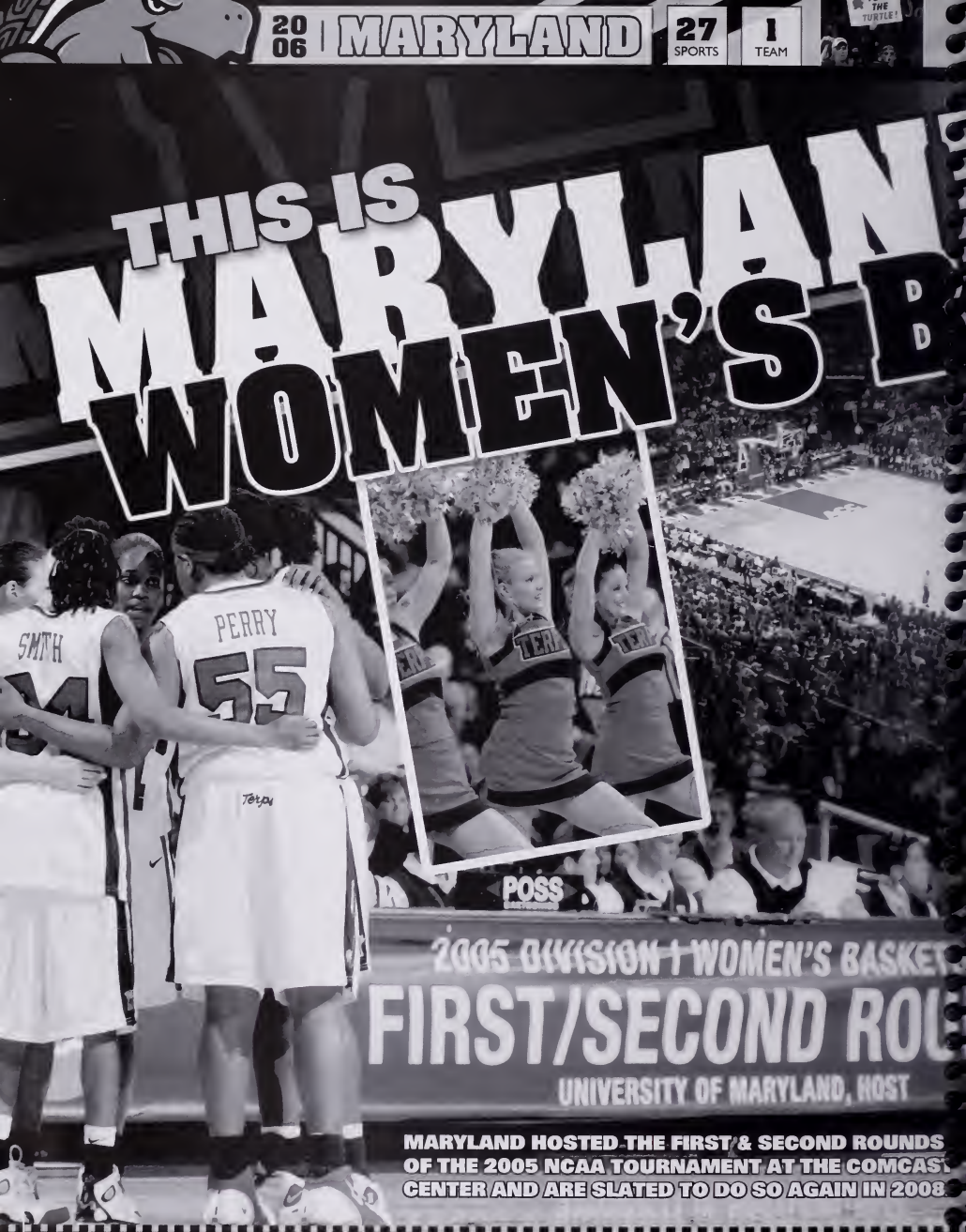

MARYLAND HOSTED THE FIRST & SECOND ROUNDS OF THE 2005 NCAA TOURNAMENT AT THE COMCAST CENTER AND ARE SLATED TO DO SO AGAIN IN 2008.

ASKETBALL

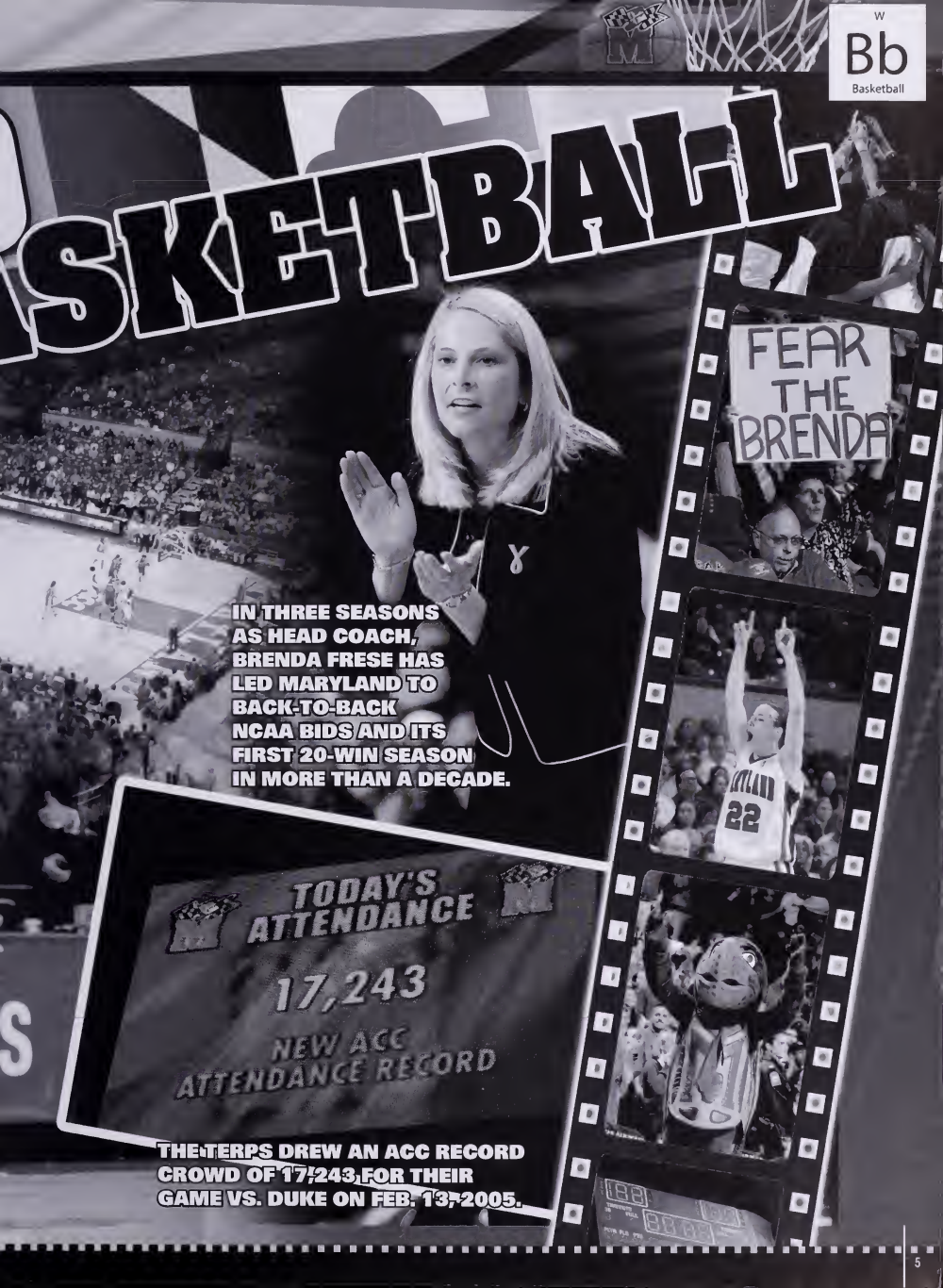

IN THREE SEASONS AS HEAD COACH, BRENDA FRESE HAS LED MARYLAND TO BACK-TO-BACK NCAA BIDS AND ITS FIRST 20-WIN SEASON IN MORE THAN A DECADE.

THE TERPS DREW AN ACC RECORD CROWD OF 17,243 FOR THEIR GAME VS. DUKE ON FEB. 13, 2005.

Comcast cent HOME OF T

COMCAST QUICK FACTS

Capacity	17,950
Total Square Feet	440,000
On-Site Parking	6,000
Seats for the Disabled	170
Restrooms	37
Concession Stands	12
Luxury Suites	20
Building Site	On Campus
Heritage Hall	Capacity 400
Auxiliary Competition & Practice Venue	Capacity 1,500
Terps Merchandise Store	Open 10-6, Mon.-Sat. and Gamedays

THE TERPS

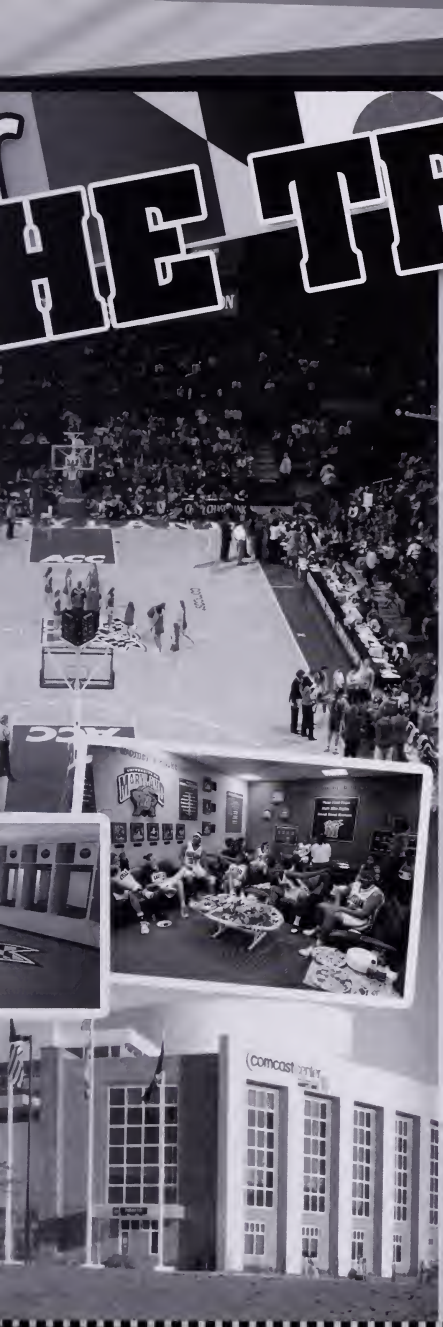

Maryland's new home for Terrapin Athletics was completed in the fall of 2002, and has already provided three seasons of toppled attendance records and memories on the hardwood. Comcast Center provides a seating capacity of 17, 950 fans for basketball, and serves as a campus site for university special events and select community events.

The Terrapins' first public basketball event was its 2002 Midnight Madness celebration, which has grown to one of the premiere student events of the academic year. The women's basketball team holds the honor of playing the first-official game in Comcast Center, an 80-72 victory over Loyola on Nov. 22, 2002, also the first game of the Brenda Frese era.

Since its first season, attendance has increased at women's basketball games, including the 2004-05 season when the school's all-time attendance record was shattered as 71,087 fans attended 17 games, 33,000 more than the previous year.

Comcast Center is also the site of two of the top three largest crowds in ACC women's basketball history. The Terps set the conference's women's basketball single-game record drawing 17,243 fans to their game versus Duke on Feb. 13, 2005. In the previous season, the Terps also had 13,446 fans in the stands on Feb. 22, 2004, the third-largest crowd in ACC women's basketball history. It's per game average of 4,182 fans in 17 games in 2004-05 is also a school record. In each of the three seasons the Terps have played in their new home, they have improved in attendance, cracking the top 25 in 2004-05, for the 24th-best average attendance in the nation.

Comcast Center also houses the university's athletics administration offices and includes a 7,000-square-foot Academic Support Center, providing an enhanced study atmosphere for the school's near-750 student-athletes on 27 teams. An additional 1,500-seat gymnasium serves as home to the Terps' volleyball, gymnastics, and wrestling teams, Nextel Heritage Hall multi-purpose room is equipped to host banquets, press conferences, meetings and serve as a pre-game restaurant suite overlooking the competition arena and 20 suites provide enhanced viewing and entertainment capabilities for Maryland fans.

Comcast Center is an excellent place for alumni and fans to enjoy their favorite sports and share in their common Terrapin spirit. Visitors can learn about the men and women who have forged the Maryland Athletics program among the nation's elite as they stroll through the Terrapin Walk of Fame and History. The Terrapin Team Store, located just off the soaring three-level atrium lobby, allows visitors to outfit their pride. Maryland has once again reclaimed the status of having the best student activities center and basketball arena in the country.

TERPS OFF THE G

URT

NO BETTER PLACE TO BE

There is no better place to be than the University of Maryland, College Park. With its top-ranked academic programs, nationally recognized faculty, diverse population, and lush 1,580-acre campus located between Washington, D.C., and Baltimore, Md., it's no wonder the University of Maryland is a sought-after destination for some of the state's — and the country's — best and brightest students.

Attracting them are some 111 majors and some of the highest-ranked programs in the country. As of 2005, 79 programs rank in the Top 25 nationally and 51 programs are in the Top 15. For instance, in the latest *U.S. News & World Report* undergraduate rankings, the University of Maryland's business school was rated 22nd nationally, while the engineering school was ranked 22nd. In graduate school rankings, the A. James Clark School of Engineering, the School of Public Affairs, the College of Behavioral & Social Sciences, the Robert H. Smith School of Business and the College of Education all had specialties listed among the Top 25 in the nation, according to *U.S. News & World Report*.

High-tech, engineering, and service industries thrive in close proximity to the campus, offering a wide spectrum of internships, work-study opportunities and career choices for students. And, the campus is surrounded by the dynamic cultural opportunities that only a major metropolitan area can provide.

Whether your focus is the sciences or the humanities, a small-town atmosphere or a metropolitan feel, the University of Maryland offers a wide range of educational and cultural opportunities.

There truly is no better place to be than the University of Maryland, College Park.

Terp Athletics Sixth in Comprehensive Ranking

The University of Maryland athletics department was ranked sixth in the nation in a comprehensive rating system that determines the new Excellence in Athletics Cup, an award developed by the Laboratory for the Study of Intercollegiate Athletics at Texas A&M University.

The national award recognizes key areas including graduation rates, financial efficiency, equity effectiveness and competitive excellence.

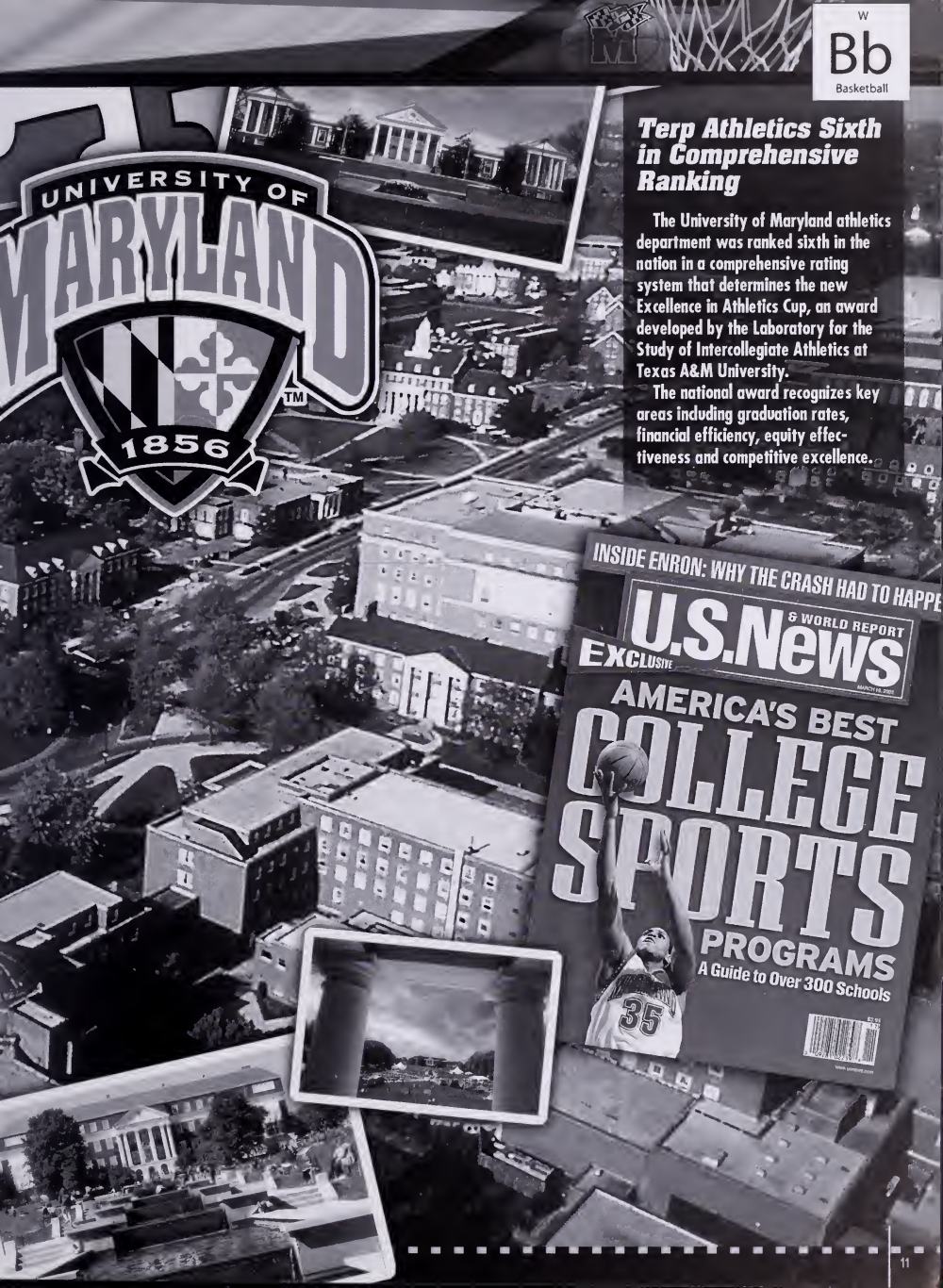

SO MUCH SO CLOSE

City lights, history, sparkling waterfronts, monumental landscapes. Jazz, film festivals, marches and demonstrations. Shopping, professional sports, regattas on the Chesapeake Bay. Not just one city, but three. Not just any city, but the nation's capital, a major port city, and the state capital of Maryland.

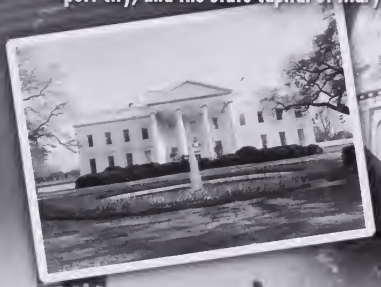

WASHINGTON, D.C.

BALTIMORE

WASHINGTON, D.C.

The nation's capital and its major attractions are within 10 miles of Byrd Stadium. And the highly efficient Metro rail system, with a station at the campus doorstep, makes navigating the greater Washington, D.C., area easy. Campus shuttle buses serve the College Park Metro station, allowing easy access to one of the country's model transportation systems.

BALTIMORE

The 12th largest city in the United States is often referred to as the "Charm City." Located just 35 miles north of the University of Maryland, its rejuvenation as an urban center is unprecedented. The Inner Harbor, its National Aquarium and tall ships, and the nearby Oriole Park at Camden Yards create an exciting, vibrant holiday atmosphere in a city that boasts one of the world's great sea ports.

ANNAPOLIS

The state capital of Maryland lies just 30 miles east of the University of Maryland. Long called the "sailing capital of the United States," Annapolis is located at the mouth of the Severn River on the Chesapeake Bay. The historic downtown area is known for its wonderful eating and shopping opportunities. There are few places in the world that rival the Chesapeake Bay area for its appealing qualities.

IT'S ALL HERE

beyond the University of Maryland campus.

ANNAPOLIS

CAMPUS NEIGHBORS

- Arlington National Cemetery
- FDR Memorial
- Federal Bureau of Investigation
- Ford's Theatre
- Frederick Douglass Museum
- John F. Kennedy Center for the Performing Arts
- Library of Congress
- Lincoln Memorial
- MCI Center
- National Aquarium
- National Archives
- National Gallery of Art
- National Mall
- National Zoo
- Oriole Park at Camden Yards
- Pentagon
- Smithsonian Institution
- Supreme Court of the United States
- U.S. Capitol
- Union Station
- Vietnam Veterans Memorial
- Washington Monument
- Washington National Cathedral
- White House

QUICK FACTS

UNIVERSITY INFORMATION

School: University of Maryland
Location: College Park, Md. 20742
Founded: 1807
Enrollment: 35,329
Nickname: Terrapins, Terps
Colors: Red, White, Black, Gold
Division/Conference: NCAA Division I/Atlantic Coast Conference
Home Court (capacity): Comcast Center (17,950)
President (alma mater): Dr. C.D. Mote, Jr. (California '59)
Athletic Director (alma mater): Deborah A. Yow (Elon '74)

COACHING INFORMATION

Head Coach: Brenda Frese (Arizona '93, 4th year)
Overall Record: 107-71 (6 years)
Record at Maryland: 50-41 (3 years)
Assistant Coach: Jeff Walz (Northern Kentucky '95, 4th year)
Assistant Coach: Erica Floyd (Ohio State '93, 4th year)
Assistant Coach: Joanna Bernabei (West Liberty '97, 3rd year)
Director of Basketball Operations: Mark Pearson (Iowa State '96, 4th year)
Women's Basketball Phone: 301-314-1747
2004-05 Overall Record: 22-10
2004-05 Conference Record (Finish): 7-7 (6th)
Final Ranking: 24 (ESPN)/RV (AP)
Postseason: 1-1, NCAA Second Round (College Park, Md.)
(def. UW-Green Bay, 65-55; lost to Ohio State, 75-65)

MEDIA RELATIONS INFORMATION

Associate A.D./Media Relations Director: Doug Dull (Maryland '81)
Women's Basketball SID: Natalia Ciccone (Goucher '98)
Media Relations Phone: 301-314-7064
Ciccone's Office Phone: 301-314-7063
Ciccone's Cell Phone: 814-880-9062
Ciccone's E-mail: nciccone@umd.edu
Office Fax: 301-314-9094
Courtside Phone: 301-314-8624
Mailing Address: Athletic Media Relations Office, University of Maryland
2725 Comcast Center, Terrapin Trail, College Park, Md. 20742
Website: www.umterps.com

PERSONNEL INFORMATION

Letterwinners Returning/Lost: 9/3
Starters Returning/Lost: 4/1
Newcomers: 3

RETURNING STARTERS:

Shay Doron (G, 5-9, Jr., 32/32 GP/GS, 17.6 ppg, 4.4 rpg, 3.2 apg, .797 FT%) *Kodak/WBCA Region II All-American, First Team All-ACC*
Kalika France (G, 5-9, Jr., 32/31 GP/GS, 11.0ppg, 4.8 rpg, 2.1 apg, 1.4 spg)
Crystal Langhorne (C/F, 6-2, So., 32/32 GP/GS, 17.2 ppg, 10.6 rpg, .592 FG%) *ACC Rookie of the Year, Second Team All-ACC, All-Freshman Team, Five-Time ACC Rookie of the Week*
Jade Perry (F/C, 6-1, So., 32/23 GP/GS, 4.8 ppg, 3.8 rpg)

STARTERS LOST:

Anesia Smith (G, 5-9, 32/32 GP/GS, 5.7 ppg, 3.7 rpg, 6.7 apg) *Nancy Leiberman Award Finalist*

OTHER RETURNEES:

Charmaine Carr (G/F, 6-1, Sr., 31 GP, 1.9 ppg, 2.4 rpg)
Laura Harper (F/C, 6-4, So., 9/9 GP/GS, 13.2 ppg, 9.8 rpg, .570 FG%)
Ashleigh Newman (G, 5-10, So., 32 GP, 6.1 ppg, 1.9 rpg, .351 FT%)
Aurelie Noirez (C, 6-2, Jr., 26 GP, 4.1 ppg, 2.6 rpg)
Angel Ross (F, 6-2, Sr., 16 GP, 0.6 ppg, 1.2 rpg)

RESERVES LOST:

Liz Gilchrest (F, 6-1, 12/1 GP/GS, 1.0 ppg, 1.2 rpg)
C'Vette Henson (G, 5-8, Jr., 18 GP, 1.6 ppg, 0.8 rpg)

NEWCOMERS:

Marissa Coleman (G/F, 6-1, Fr., *Parade*, McDonald's and WBCA All-American; 1st team All-*USA Today*; *Washington Post* Metro Player of the Year; Cheltenham. Md., St. John's College HS)
Christie Marrone (G, 5-6, So., Brooklyn, N.Y./St. John Villa HS, transfer from Virginia Tech: 2004-05 stats: 4.3 ppg, .356 3PT Pct., 1.4 apg)
Kristi Toliver (G, 5-7, Fr., McDonald's and WBCA All-American; 2nd team *Parade* All-American; 2nd team All-*USA Today*; Harrisonburg, Va., Harrisonburg HS)

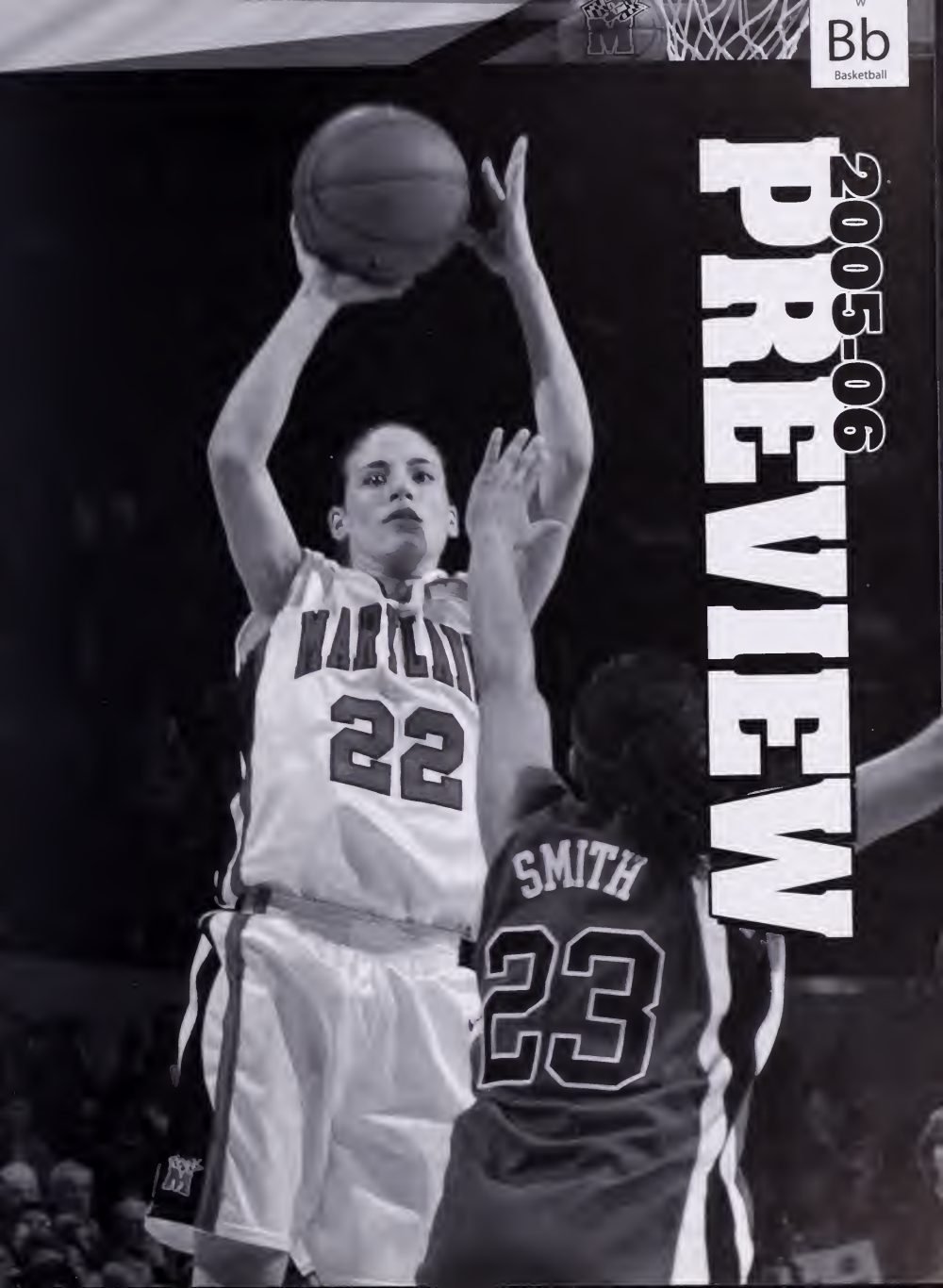
Bb
Basketball
2005-06
PREVIEW
22
SMITH
23

SEASON OUTLOOK

In her first three seasons, head coach Brenda Frese has led Maryland from a lower-tier team in the ACC to one of the elite teams in the nation, earning a final top 25 ranking in the ESPN/USA Today Coaches Poll last season for the first time in 12 years. She also guided the Terps to consecutive trips to the semifinals of the ACC Tournament, while also reaching the NCAA Tournament second round for the second-straight year, a feat which had not happened since the 1991-92 and 1992-93 seasons.

It is no surprise the Terps have received high praise during the preseason. A roster containing one ACC Rookie of the Year, one Honorable Mention All-American, three All-ACC performers, four gold medalists, two international Most Valuable Players, three-straight top 10 recruiting classes – including two consecutive top-five classes – and six high school All-Americans, Maryland is stacked with talent and ready to take the next step.

Earning as high as a No. 7 early preseason ranking, the Terps return nine letterwinners, including four starters. Among the returnees are Kodak/WBCA Honorable Mention All-American Shay Doron and last season's ACC's Rookie of the Year Crystal Langhorne. Both are preseason candidates for the John R. Wooden Award and the Wade Trophy, given to women's basketball's national player of the year. After Doron and Langhorne set numerous records during the 2004-05, they spent the summer playing internationally where both not only won a pair of gold medals, but were also named Most Valuable Players at international tournaments. Each has come back vastly improved and their experiences playing at an elite level has pushed their Terrapin teammates to raise their level of play to compete at a higher level.

"First and foremost, Crystal and Shay both had tremendous summers – the gold medals and being named MVP. They gained a wealth of experience which is going to help them in terms of their leadership of this team," said Frese. "Both are much more outspoken this year. When your hardest workers are also your vocal leaders, you've got tremendous captains. I think they're going to do an outstanding job, not only on the court but off the court, as well."

Also returning are junior Kalika France, an All-ACC honorable mention as a freshman and a two-year starter, and sophomore Jade Perry, who replaced classmate Laura Harper in the starting lineup when Harper went down with an Achilles injury in late December.

Last season, the injury bug struck the Terps in a big way, beginning with Harper, who started the first nine games of the season and was named ACC Rookie of the Week after a career performance against eventual Final Four-participant LSU. France battled with tendonitis for most of the season and junior Aurelie Noirez also missed some playing time due to various ailments.

The Terps welcome another highly-touted recruiting class who are coming in looking to make an immediate impact. Freshman Marissa Coleman, who won a gold medal this summer playing with the USA Under-19 World Championship Team, and Kristi Toliver have earned high praise in their high school careers and were ranked the fourth-best recruiting class in the nation.

"We have the best situation ahead of us this season if we can remain healthy. We have more depth than we've had since we've been here," said Frese. "But we have to be an unselfish team and play solid defense. We've obviously got a tremendous amount of scorers and talent with six high school All-Americans. We feel like if we can get our defensive game to the level of our offensive game, we're going to be a tremendous team."

The experiences of Coleman, Doron and Langhorne playing internationally this summer will also bring another new facet to the team.

"With Crystal, Shay and Marissa having played at the highest level of competition this summer, the level of this team has raised to new heights and it just makes us a better team," Frese commented.

With so much talent and depth at most positions, the burden of carrying the team will not fall to any one or two players. Faced with the most challenging schedule since Frese arrived at Maryland, the challenge will be for this young but experienced team to play as a cohesive unit on both sides of the ball and remain healthy.

GUARDS

Versatility and depth were two things Coach Frese did not have much of in the past at the guard positions. This season, however, the Terps not only have those two things, but also have a very experienced core.

"Between our returning players and the addition of our two incoming freshman, we have a lot of options and depth at the guard positions," Frese said. "Each of them can defend and score and we'll be able to put different combinations on the floor depending on the situation."

Junior Shay Doron had one of the best seasons in school history, averaging 17.6 points per game while breaking the school single-season free throw record for the second-straight year, earning Kodak/WBCA Honorable Mention All-American honors and first team All-ACC nods. The guard with dual citizenship in Israel and the United States followed up helping the Israeli National Team win the Division B European Championship trophy, the country's first-ever international title in a women's sport, and the USA capture gold at the Maccabi Games, en route to being named Most Valuable Player at both tournaments. Her experiences this summer have made her an even stronger candidate for the Wooden and Wade National Player of the Year awards.

"WE HAVE TO BE AN UNSELFISH TEAM AND PLAY SOLID DEFENSE. WE'VE OBVIOUSLY GOT A TREMENDOUS AMOUNT OF SCORERS AND TALENT WITH SIX HIGH SCHOOL ALL-AMERICANS. WE FEEL LIKE IF WE CAN GET OUR DEFENSIVE GAME TO THE LEVEL OF OUR OFFENSIVE GAME, WE'RE GOING TO BE A TREMENDOUS TEAM." - BRENDA FRESE

Shay Doron

Junior Kalika France, along with Doron, was also called upon to step in right away and help carry the load of the team when she was a freshman. She has started every game but one in her first two seasons as a Terrapin. And despite battling through severe tendonitis in both knees throughout most of last season, was the team's top defender and third-leading scorer.

Sophomore Ashleigh Newman saw extensive playing time last season and proved to be one of the league's top three-point threats. She had a career night knocking down seven treys in one half at Clemson and was ranked among the top 10 in the ACC in three-point shooting, while also handling the back-up point guard duties with Doron.

Senior Charmaine Carr made a position change last season, going from the post to the swing position giving the Terps added depth at the guard spots while also providing height and a tough matchup for opponents. She also gave Maryland a defensive spark off the bench, which saw her minutes increase over the course of the year.

Freshmen Marissa Coleman and Kristi Toliver are two of the nation's top newcomers, coming to College Park with high accolades. Both were named McDonald's and WBCA All-Americans, as well as, earning national honors from many other national publications. Toliver will have the bigger challenge on her hands taking over the team's point guard duties from departed senior Anesia Smith, but Frese is confident she'll be able to handle it.

"Kristi is going to be our point guard this season," said Frese. "She's going to direct this team and push tempo. Offensively, she can break people down off the dribble and shoot the three. The thing I love about Kristi, she's a competitor, she's a winner and she's extremely unselfish."

While there is an element of unknown because of her inexperience at the collegiate level, Frese has no doubt that Toliver will be up for the challenge. Toliver has grown up around the game of basketball. Her older sister was a four-year letterwinner at Lehigh and her father is an NBA official, so her knowledge of the game is vast. Toliver can not only distribute the ball, but has the leadership abilities to run the floor and is a scoring threat.

While only a freshman, Coleman has plenty of experience playing at a high level. She spent the last two summers playing with the country's top collegians as a member of the Under-19 USA Basketball team where she was a teammate of Laura Harper in 2004 and Crystal Langhorne this past summer. A guard/forward, the *Washington Post*'s Metro Player of the Year presents matchup problems, as she can rebound and score and has the skills to challenge for a starting position.

Also joining the Terps is sophomore Christie Marrone, a transfer out of Virginia Tech. Though she will have to sit out the 2005-06 campaign due to NCAA transfer rules, her experience playing one season in the ACC will be an asset to the team in practice.

POSTS

Every post player returns this season, as the Terps boast plenty of talent, depth and an experience core.

"We are fortunate to have a talented group of post players returning this season," said Frese. "Crystal improves every time she's on the floor. Her experience with the USA team has been valuable not only to her development, but also to the rest of the team. Crystal, along with the other posts, are relentless workers and tough on offensive and on the glass."

Leading the way is ACC Rookie of the Year Crystal Langhorne, who had a remarkable freshman campaign breaking every freshman class school record while also posting one of the best seasons in school history. She continued to elevate her game over the summer, playing with the nation's elite Under-19 players, eventually being named Most Valuable Player at the U19 FIBA World Championship to go along with two gold medals. A tri-captain on the USA squad, she took on plenty of the load left behind by the sudden injury of teammate Laura Harper and went on to be the only player in the ACC to average a double-double, leading the conference in rebounding while also ranking among the top 10 in scoring.

With the return of Harper, who is scheduled to be at full strength once official practices begin, and the addition of sophomore Jade Perry into the mix, who stepped into a starting role after Harper ruptured her Achilles tendon and is playing with confidence, defenses will not be able to focus just on Langhorne.

Harper's much-anticipated return to the court is ahead of schedule and is expected to be ready come the season's opening tip-off on Nov. 18. One of the team's hardest workers, she put that work ethic into her rehabilitation and is eager to hit the ground running.

Perry was thrust into the starting lineup last season and has returned as the team's most improved player, according

Crystal Langhorne

to Frese. A big presence in the post and a tough defender, winning numerous battles down low against some of the top post players in the nation, her confidence is at an all-time high.

Junior Aurelie Noirez has established herself as a reliable post player who can hit the mid-range jumper. She returns in better shape and continues to challenge her teammates and opponents with her hard work.

Senior Angel Ross is one of two seniors on the team and will be looked to to provide leadership. She suffered a knee injury during the offseason which required surgery and has spent most of the summer rehabilitating and trying to get back on the court.

Freshman Marissa Coleman and senior Charmaine Carr will also add depth and versatility to the post positions. The guard/forwards have the size, quickness and speed and are relentless on the boards.

"I can't say enough about how determined these players are," said Frese. "Crystal continues to build on an outstanding freshman campaign and the return of Laura gives us a tremendous boost. She has approached her rehab with the same hard work she gives us in practice. Jade has become a very confident player and is finally beginning to use the strength and skills we knew she had. Add Aurelie, Charmaine and Marissa and we have any number of players we can turn to."

Frese added, "This team has come back ready to work and determined to take this team to new heights. The addition of our newcomers makes us an even bigger threat to battle for an ACC title and make a run at a national championship. I'm excited for what this season is going to bring."

SCHEDULE

Head Coach Brenda Frese faces the toughest slate since she arrived four years ago. With the addition of Boston College to the ACC, completing the expansion of the league, Maryland's schedule features 14 games against 11 NCAA Tournament teams, and three more games versus teams that played in the WNIT.

Five-time defending Metro Atlantic Athletic Conference regular season champion Siena hosts the Terps for the season opener on Nov. 18. Maryland then comes home to tip-off the home slate with the Atlantic 10's Xavier Nov. 20. Last season, the Terps battled the Musketeers down to the wire with the Terrapins coming out on top.

Those two games will be all the preparation Maryland will have before heading to the U.S. Virgin Islands for the Paradise Jam over the Thanksgiving holiday. The Terps open the three-day event against WAC Champion Gonzaga, before taking on NCAA finalist Michigan State, followed by Final Four participant Tennessee.

"Our trip to the Virgin Islands will show us where we're at early in the season," said Frese. "We felt, with the goals we've set for ourselves, it was time to step up our schedule. Playing these high-caliber teams will better prepare us for the battles in the ACC and postseason play. There is no doubt that the Paradise Jam will certainly pair us against the nation's elite competition."

Maryland returns home to play seven of its nine games in the friendly confines of Comcast Center, including NCAA Tournament teams Arizona on Dec. 11 and Coppin State on Dec. 13, while also hosting the annual Terrapin Classic, Dec. 29 and 30. The Wildcats will be looking to avenge an overtime loss on their home court last season.

After opening the month of January hosting Manhattan, the Terps open the ACC schedule against five-straight teams that reached the NCAA Tournament. Maryland travels to face newcomers BC on Jan. 5. It will be the first-ever meeting between the teams.

Maryland then plays back-to-back home games against Duke and Florida State. The meeting with the Blue Devils will be the first game of the home-and-home series, while the Terps will be looking to take advantage of the home court vs. the Seminoles in the only meeting between the teams on Jan. 16.

Virginia and Virginia Tech will host the Terrapins on Jan. 20 and 23. The long-time rivalry between the Terps and the Cavaliers is sure to live up to expectations in the first of two regular season meetings, while Maryland is looking for its first win in Blacksburg, Va., since 2000.

The Terps play Georgia Tech (Jan. 26) and Miami (Feb. 1) in College Park, while traveling to WNIT participant Wake Forest on Jan. 29 for the only regular-season meeting with those teams. Maryland will be in the thick of the ACC schedule when it closes out the regular-season series with UVA on Feb. 5, followed by trips to ACC Champion North Carolina (Feb. 9) and Duke (Feb. 13) for the annual ESPN2 battle.

Boston College visits College Park for the first time on Feb. 16. Maryland makes its final regular season road trip when it goes to NC State (Feb. 19), then home games vs. Clemson and Northern Colorado cap the regular season.

The ACC Tournament will once again take place at the Greensboro Coliseum, March 2-5. The Terps will be looking to make their third-consecutive appearance in the NCAA Tournament when it kicks off March 18.

"It's going to be an exciting season. Our team and the coaching staff have done a lot of preparation in the offseason, and will continue to prepare as the preseason approaches, to take this team to the next level and make a strong threat for the ACC and NCAA titles."

PRESEASON NOTEBOOK

DORON, LANGHORNE PRESEASON PLAYER OF THE YEAR CANDIDATES

Junior Shay Doron and sophomore Crystal Langhorne were named preseason candidates for two major National Player of the Year awards. Both are among the nation's top preseason candidates for the prestigious Wooden Award, making Maryland one of just six schools with two candidates on the list.

Doron and Langhorne were also named to the Women's Basketball Coaches Association's State Farm Wade Trophy Watch List. The award is considered the Heisman Trophy of women's basketball. Only three schools, including Maryland, has two players named to the 20-player preseason list.

The ACC leads all conferences with the most candidates, with seven players named to each list.

GOLDEN GIRLS

Junior Shay Doron, sophomore Crystal Langhorne and freshman Marissa Coleman each won two gold medals this summer. Doron helped the Israeli National Team to the Division B European Championship in Brno, Czech Republic to the country's first-ever women's international title. She then helped the USA capture gold at the Maccabi games in Israel. She was also named Most Valuable Player of both tournaments.

Coleman and Langhorne were members of the U-19 USA Basketball World Championship team. The team won gold and Sports International Invitational in San Diego. They both then stood on the gold-medal stand at the FIBA U19 World Championship in Tunis, Tunisia.

Langhorne, who was also named a tri-captain, earned MVP nods at the World Championship. She led the team in scoring with 16.6 points per game, shooting .775 from the field, and was second in rebounding averaging 6.4 rebounds per game.

Coleman was in her second stint with the U19 squad.

MARRONE TRANSFERS TO MARYLAND

Sophomore Christie Marrone, who played for Virginia Tech last season, transferred to Maryland during the summer. A Brooklyn, N.Y., native, she averaged 4.3 points per game, 1.5 assists per game and shot .359 from three-point land. Marrone will have to sit out the 2005-06 campaign due to NCAA transfer rules, but will become eligible in 2006-07 and has three seasons of eligibility remaining.

BEST OF THE BEST

Head coach Brenda Frese and her coaching staff hit the recruiting trails the moment they arrived on campus four years ago and their hard work is evident from this season's roster. The 2005-06 Terrapin roster features six high school All-Americans. Shay Doron, a McDonald's and Parade All-American, and Kalika France, a Parade All-American, were the first class to sign on with Coach Frese. That class was ranked among the top 10 in the nation. Frese and her staff followed up by signing the No. 2 rated class in the nation, including McDonald's and Parade All-Americans Laura Harper and Crystal Langhorne. The incoming class of Marissa Coleman and Kristi Toliver, both McDonald's and Parade All-Americans, as well, was ranked No. 4 in the nation.

All six were also named Gatorade Players of the Year for their home state at least once. Doron (N.Y.), Langhorne (N.J.) and Coleman (Washington, D.C.) each earned the honor twice.

WHO'S BACK

The Terps welcome back nine letterwinners, including four starters, from last season's team which posted a 22-10 record and advanced to the second round of the NCAA Tournament. The ACC's Rookie of the Year, Crystal Langhorne, had a summer to remember traveling to Hungary and Tunisia with the USA Under-19 Basketball Team. Kodak/WBCA All-American and first team All-ACC performer, Shay Doron also had an impressive summer, winning gold medals with the Israeli National team and the Maccabi Games USA squad.

Starting in all but one game last year, junior Kalika France spent the summer nursing her knees back to health and sophomore Jade Perry, who stepped into a starting role after the season-ending injury to Laura Harper, also returns.

A sophomore, Harper has also been rehabilitating after an Achilles tendon rupture in December of 2004 and is eager to return to the basketball court. Seniors Charmaine Carr and Angel Ross are the only two seniors on the squad. Carr saw increased playing time last year as a defensive replacement, while Ross also used her summer vacation to rehab an injured knee.

Sophomore Ashleigh Newman looks to become an even stronger perimeter threat, while junior Aurelie Noirez continues to flourish in her role as a back-up post player.

SECOND-STRAIGHT TOP-FIVE CLASS COMES TO COLLEGE PARK

For the third-consecutive year, head coach Brenda Frese has lured a top-10 ranked recruiting class and the second top-five ranked class in a row. This year's incoming class of guard/forward Marissa Coleman and guard Kristi Toliver was rated the fourth-best recruiting class in the nation according to the Blue Star Report.

Coleman and Toliver bring a number of high school accolades with them. They were both named McDonald's and WBCA All-Americans, earning a roster spot in both all-star games. Each was also named to the *USA Today* All-USA Basketball team, with Coleman being named to the first team and Toliver selected to the second team. Picked Gatorade Players of the Year for Washington, D.C., and Virginia, respectively, Coleman was the 2005 *Washington Post* Metro High School Player of the Year, while Toliver was the *Daily News Record* High School Player of the Year.

MARYLAND ON THE TUBE

The ACC announced the conference's television package this summer which included six TV appearances by the Terrapins. In January, the Terps play four-straight games on the conference's Regional Sports Network (Comcast SportsNet, Fox Sports Net South and Sun Sports) with two more games in February being televised. Both games against Duke will be on TV, including a nationally televised game on ESPN2.

The Terps also have three more television opportunities to play in front of the cameras at the ACC Tournament. Selected quarterfinal games will be televised on the regional sports network, while the semifinal and championship games are scheduled for a national telecast on Fox Sports Net.

Should Maryland earn its third-consecutive NCAA Tournament berth, the postseason event will once again be televised nationally on the ESPN family of networks.

MARYLAND TELEVISION SCHEDULE

Date	Opponent	Time	TV
Jan. 8	Duke	1 p.m.	RSN
Jan. 16	Florida State	4:30 p.m.	RSN
Jan. 20	at Virginia	7 p.m.	RSN
Jan. 23	at Virginia Tech	7 p.m.	RSN
Feb. 13	at Duke	7:30 p.m.	ESPN2
Feb. 19	at NC State	1 p.m.	RSN

ROSTER INFORMATION

NUMERICAL

NO.	NAME	POS.	CL.	HT.	HOMETOWN/HIGH SCHOOL
1	Crystal Langhorne	So.	6-2	C/F	Willingboro, N.J./Willingboro
11	Christie Marrone	So.	5-6	G	Brooklyn, N.Y./St. John Villa (Virginia Tech)
15	Laura Harper	So.	6-4	F/C	Elkins Park, Pa./Cheltenham
20	Marissa Coleman	Fr.	6-1	G/F	Cheltenham, Md./St. John's College (D.C.)
21	Ashleigh Newman	So.	5-10	G	Shelbyville, Tenn./Shelbyville Central
22	Shay Doron	Jr.	5-9	G	Great Neck, N.Y./Christ the King
24	Kalika France	Jr.	5-9	G	Forestville, Md./Bishop McNamara
25	Kristi Toliver	Fr.	5-7	G	Harrisonburg, Va./Harrisonburg
32	Charmaine Carr	Sr.	6-1	G/F	Accokeek, Md./Gwynn Park
40	Angel Ross	Sr.	6-2	F	Midlothian, Va./Midlothian
44	Aurelie Noirez	Jr.	6-3	C	Vandoevre, France/Lycée François Arago
55	Jade Perry	So.	6-1	F/C	Central City, Ky./Muhlenberg North

ALPHABETICAL

NO.	NAME	CL.	HT.	POS.	HOMETOWN/HIGH SCHOOL
32	Charmaine Carr	Sr.	6-1	G/F	Accokeek, Md./Gwynn Park
20	Marissa Coleman	Fr.	6-1	G/F	Cheltenham, Md./St. John's College (D.C.)
22	Shay Doron	Jr.	5-9	G	Great Neck, N.Y./Christ the King
24	Kalika France	Jr.	5-9	G	Forestville, Md./Bishop McNamara
15	Laura Harper	So.	6-4	F/C	Elkins Park, Pa./Cheltenham
1	Crystal Langhorne	So.	6-2	C/F	Willingboro, N.J./Willingboro
11	Christie Marrone	So.	5-6	G	Brooklyn, N.Y./St. John Villa (Virginia Tech)
21	Ashleigh Newman	So.	5-10	G	Shelbyville, Tenn./Shelbyville Central
44	Aurelie Noirez	Jr.	6-3	C	Vandoevre, France/Lycée François Arago
55	Jade Perry	So.	6-1	F/C	Central City, Ky./Muhlenberg North
40	Angel Ross	Sr.	6-2	F	Midlothian, Va./Midlothian
25	Kristi Toliver	Fr.	5-7	G	Harrisonburg, Va./Harrisonburg

COACHING STAFF

HEAD COACH: Brenda Frese (Arizona '93), 4th season
ASSISTANT COACH: Jeff Walz (Northern Kentucky '95), 4th season
ASSISTANT COACH: Erica Floyd (Ohio State '93), 4th season
ASSISTANT COACH: Joanna Bernabei (West Liberty '97), 3rd season
DIR. OF BASKETBALL OPERATIONS: Mark Pearson (Iowa State '96), 4th season

ROSTER BREAKDOWN

TERPS BY CLASS

Seniors (2): Charmaine Carr, Angel Ross
Juniors (3): Shay Doron, Kalika France, Aurelie Noirez
Sophomores (5): Laura Harper, Crystal Langhorne, Christie Marrone, Jade Perry, Ashleigh Newman
Freshmen (2): Marissa Coleman, Kristi Toliver

TERPS BY POSITION

Guards (5): Charmaine Carr, Marissa Coleman, Shay Doron, Kalika France, Christie Marrone, Ashleigh Newman, Kristi Toliver
Forwards (6): Charmaine Carr, Marissa Coleman, Laura Harper, Crystal Langhorne, Jade Perry, Angel Ross
Centers (4): Laura Harper, Crystal Langhorne, Aurelie Noirez, Jade Perry

TERPS BY HEIGHT

5-6 (1): Christie Marrone
5-7 (1): Kristi Toliver
5-9 (2): Shay Doron, Kalika France
5-10 (1): Ashleigh Newman
6-1 (3): Charmaine Carr, Marissa Coleman, Jade Perry
6-2 (3): Crystal Langhorne, Aurelie Noirez, Angel Ross
6-4 (1): Laura Harper

TERPS BY STATE/COUNTRY

Kentucky (1): Jade Perry
Maryland (3): Charmaine Carr, Marissa Coleman, Kalika France
New Jersey (1): Crystal Langhorne
New York (2): Shay Doron, Christie Marrone
Pennsylvania (1): Laura Harper
Tennessee (1): Ashleigh Newman
Virginia (2): Angel Ross, Kristi Toliver
France (1): Aurelie Noirez

PRONUNCIATION GUIDE

Brenda FRESE	FREEZE
Joanna BERNABEI	BER-nah-bee
CHARMAINE Carr	shar-MANE
Shay DORON	duh-RON
KALIKA France	kah-LEE-kah
AURELIE NOIREZ	OR-eh-lee NOR-ez

RADIO/TV CHART

CRYSTAL LANGHORNE
Fr. • C/F • 6-2
Willingboro, N.J.
Willingboro

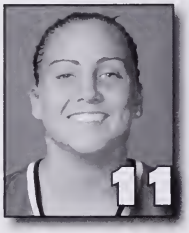

CHRISTIE MARRONE
So. • G • 5-6
Brooklyn, N.Y.
St. John's Villa (Virginia Tech)

LAURA HARPER
So. • F/C • 6-4
Elkins Park, Pa.
Cheltenham

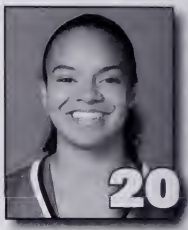

KRISTI TOLIVER
Fr. • G • 5-7
Harrisonburg, Va.
Harrisonburg

ASHLEIGH NEWMAN
So. • G • 5-10
Shelbyville, Tenn.
Shelbyville Central

SHAY DORON
Jr. • G • 5-9
Great Neck, N.Y.
Christ the King

KALIKA FRANCE
Jr. • G • 5-9
Forestville, Md.
Bishop McNamara

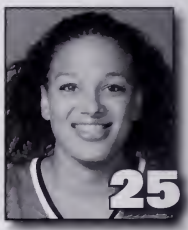

MARISSA COLEMAN
Fr. • G/F • 6-1
Cheltenham, Md.
St. John's College (D.C.)

CHARMAINE CARR
Jr. • F • 6-1
Accokeek, Md.
Gwynn Park

ANGEL ROSS
Sr. • F • 6-2
Midlothian, Va.
Midlothian

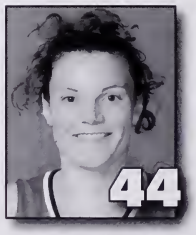

AURELIE NOIREZ
Jr. • C • 6-2
Vandoeuvre, France
Lycee Francois Arago

JADE PERRY
So. • F/C • 6-1
Central City, Ky.
Muhlenberg North

BRENDA FRESE
Head Coach
Arizona '93
Fourth Year

JEFF WALZ
Assistant Coach
Northern Kentucky '95
Fourth Year

ERICA FLOYD
Assistant Coach
Ohio State '93
Fourth Year

JOANNA BERNABEI
Assistant Coach
West Liberty '97
Third Year

MARK PEARSON
Director of Basketball Operations
Iowa State '96
Fourth Year

TAMARA BOWIE
Assistant Director of Basketball Operations
Ball State '03
Third Year

COACHING STAFF

BRENDA FRESE

HEAD COACH · ARIZONA '93
FOURTH YEAR AT MARYLAND
SEVENTH YEAR AS A HEAD COACH

Head coach Brenda Frese was exactly what the University of Maryland Athletics Director Deborah A. Yow was looking for to resurrect a struggling women's basketball program which was once one of the premier teams in the nation.

Described as dynamic, overachieving, determined and enthusiastic, the 35-year old coach captured her 100th-career win on Feb. 2 vs. Georgia Tech and has compiled a 107-71 (.601) career record in six seasons as a head coach and three stops along the way. Making amazing turnarounds her calling card, the 2002 *Associated Press* National Coach of the Year has guided Maryland to the most wins since 1992-93, back-to-back non-losing records in ACC play for the first time since 1992-93 and 1993-94, and consecutive NCAA Tournament berths for the first time in 12 years.

While piling up the victories in three seasons in College Park, mentoring the Terps to their first 20-win season since 1993, Frese continues to be a workhorse on the recruiting trails, signing three-straight top 10 classes, including back-to-back classes ranked in the top five. Regarded as one of the top recruiting coaches in the country, her recruiting classes have lived up to their billing. Junior Shay Doron was the first-ever Terrapin to be named to an All-ACC team as a freshman in 2004 and, in 2005, was selected Kodak/WBCA Region II All-American, the first Terp to earn the honor since 1993. 2005 also marked the first time in 14 years a Terrapin had been voted ACC Rookie of the Year when Crystal Langhorne earned the award last year. Langhorne also became the highest-honored freshman in school history when she was selected second team all-conference that same season. The Terps' backcourt of Doron and Kalika France, who was an honorable mention All-ACC selection as a freshman, is considered one of the best in the nation.

Despite a roster with eight freshmen and sophomores, Maryland was picked to finish third in a 2004 preseason ACC media poll, with two Terrapins earning preseason honors, including Langhorne, who was picked Preseason Rookie of the Year, the first time a Terp had received the recognition since the polling began in 1991. Frese's young Terps garnered a top 25 preseason rating in both the Associated Press and ESPN/*USA Today* Coaches poll, rising to as high as No. 15 in the AP ranking, the highest since 1992-93. On Jan. 9, 2005, Maryland went on to record one of its biggest victories in school history in over a decade, upsetting No. 5/4 North Carolina at Comcast Center. Reaching the second round of the NCAA Tournament for the second-straight year, Maryland was No. 24 in the season's final Coaches Poll, the first time the Terps have appeared in the final ranking since 1992-93.

With the excitement in College Park running high, a record number of fans came to Comcast Center to watch the Terrapins in 2004-05. Over 71,000 fans were in the stands for 17 home games, 32,000 more than the previous season. An ACC-record 17,243 fans witnessed the Terps take on Duke on Feb. 13, 2005, topping the previous record of 14,500 which was held by the Maryland, as well. The 17,000-plus fans was also the fourth-largest, regular-season crowd in the nation last season.

The proof of the Terrapins' improvement can be found in the numbers. Maryland's 72.8 scoring average ranked in the top 20 in the nation and was also the highest scoring average in team history since 1992-93. The Terps outrebounded its opponents by a margin of 6.8 rebounds per game, 18th-best in the nation and the largest margin in the program's history since 1979-80. The team's 42.4 rpg were also the most in 12 years. The team's No. 7 seed in the 2005 NCAA Tournament was five spots higher than the previous season's No. 12 seeding.

In 2003-04, just her second season at the Terrapin helm, she took Maryland to an unexpected run to the second round of the 2004 NCAA Tournament and their first tournament win in 12 years.

In what was supposed to be the second year of the rebuilding process in 2003-04, Frese instilled confidence into a Maryland squad that went 4-12 in ACC play the season before and was depending on players with limited experience, including two highly touted high school All-Americans in Doron and France. Despite a preseason

FRESE

eighth-place pick, the Terps ran out to a third-place tie in the ACC with an 8-8 mark, doubling their conference win total from each of the last two seasons and their best showing in the conference standings since the 1996-97 campaign. Collecting 18 wins overall, the most since 1996-97, Maryland was rewarded with an NCAA Tournament bid, its first since 2000-01, and was the only 12th seed to advance when it upset fifth-seeded and future ACC-opponent Miami, 86-85. At season's end, the Terps received votes in the final Coaches Top 25 poll of the season.

There was a long list of accomplishments for Maryland following the 2003-04 campaign. The Terps reached the ACC Tournament semifinals for the first time since 1998 and nearly defeated top-seeded and five-time conference champion Duke. Maryland averaged a 12.3-point margin of victory in its conference wins, sweeping Wake Forest and Clemson, its first sweep of any ACC team in three years. Statistically, the team improved its scoring, three-point shooting, ending the year ranked 18th in the nation in that category, and free throw percentage. Making nine television appearances on the season, including four national broadcasts, the Terps drew over 13,000 fans to the final home game of the season versus the Blue Devils, then the second-largest crowd in ACC women's basketball history and a Comcast Center record.

Her first season at the Terps' helm was the rebuilding year it was predicted to be. With a roster short on depth but high on effort, Frese led Maryland to a 10-18 record, narrowly missing wins at several junctures. Frese's Terps also notched several positive steps in her first year including: breaking 100 points in a game for the first time since Dec. 28, 1993, winning their first ACC road game since Feb. 19, 2001, drawing a crowd of 5,078 -- the largest at a Maryland women's basketball game to date since Feb. 24, 1996, and bringing home their first win from Florida State since the 1995-96 campaign.

FRESE'S DIVISION I COACHING CAREER

Year	Position, Institution	Record	Pct.	Postseason
1994	Asst. Coach, Kent State	20-8	.714	
1995	Asst. Coach, Kent State	17-10	.630	
1996	Asst. Coach, Iowa State	17-10	.630	
1997	Asst. Coach, Iowa State	17-12	.586	NCAA First Round
1998	Asst. Coach, Iowa State	25-8	.758	NCAA Second Round
1999	Asst. Coach, Iowa State	25-8	.758	NCAA Elite Eight
2000	Head Coach, Ball State	16-13	.552	
2001	Head Coach, Ball State	19-9	.679	
2002	Head Coach, Minnesota	22-8	.733	NCAA Second Round
2003	Head Coach, Maryland	10-18	.357	
2004	Head Coach, Maryland	18-13	.581	NCAA Second Round
2005	Head Coach, Maryland	22-10	.688	NCAA Second Round
Record at Maryland (3 yrs.)		**50-41**	**.549**	**2 Appearances (2-2, .500)**
Head Coaching Record (6 yrs.)		**107-71**	**.601**	**3 Appearances (3-3, .500)**
Overall Coaching Record (12 yrs.)		**228-127**	**.642**	**6 Appearances (7-6, .538)**

COACHING CREDENTIALS

- Associated Press National Coach of the Year (2002)
- Big Ten Coach of the Year (2002)
- MAC Coach of the Year (2000)
- Big Ten Player of the Year (2002)
- MAC Player of the Year (2000)
- ACC Rookie of the Year (2005)
- Big Ten Rookie of the Year (2002)
- MAC Rookie of the Year (2000)
- Six NCAA Appearances (1997, '98, '99, '02, '04. '05)
- One NCAA Elite Eight (1999)

MILESTONE VICTORIES

#1 • Nov. 20, 1999
Ball State at Minnesota, 79-70

#25 • Jan. 4, 2001
Ball State vs. Marshall, 100-77

#50 • Jan. 27, 2002
Minnesota vs. Indiana, 75-60

#75 • Dec. 30, 2003
Maryland vs. Georgetown, 66-63 (OT)

#100 • Feb. 3, 2005
Maryland vs. Georgia Tech, 84-67

THE PERSONAL SIDE OF BRENDA FRESE

EDUCATION BACKGROUND:

- Bachelor of Arts in Communications (University of Arizona, 1993)
- Master's Degree in Athletic Administration (Kent State University, 1995)

ATHLETIC BACKGROUND:

- Three seasons as a varsity basketball player at the University of Arizona (1989-93)
- Selected to Pac-10 tour of West Germany (1989)

HIGH SCHOOL:

- Washington (Cedar Rapids, Iowa)
- Three-year basketball letterwinner. Honorable mention All-American and Iowa state champion in 1988. All-state and all-metro, 1986-88. Also four-year volleyball player, one year track participant and one year softball player.

FAMILY:

- Married Mark Thomas on August 20, 2005.
- Daughter of Bill and Donna Frese.
- Four sisters: Deb (44), Cindy (42), Marsha (33), Stacy (29). One brother: Jeff (40).

DATE OF BIRTH:

- April 30, 1970 in Cedar Rapids, Iowa

Brenda Frese and husband Mark Thomas

One of college basketball's rising stars, Frese fits with Maryland's legacy of success. At Minnesota, she earned AP National Coach of the Year honors as well as Big Ten Coach of the Year recognition for turning the Gophers' 8-20 program into a 22-8 team and a top 25 contender in 2001-02. One of the biggest one-season turnarounds in NCAA history, Minnesota set a then-school record with 22 wins and tied for second in the Big Ten with an 11-5 conference mark. Frese also took the Gophers to what was only the school's second NCAA Tournament appearance. The Golden Gophers earned a fifth-seed in the NCAA Tournament and defeated UNLV in the first round before being eliminated by three points in the second round by North Carolina.

Frese's revitalization of the Minnesota program rocked the Big Ten establishment, with her team's 10-win improvement in conference play marking the biggest one-year improvement in Big Ten history. Moreover, the 11 Big Ten wins were three more than Minnesota totaled in the previous six seasons combined. The Golden Gophers had also achieved their highest ranking in school history to that point when Minnesota was listed 14th in the Associated Press Top 25 in mid-February and garnered a No. 18 national ranking in the final regular season AP poll. Undoubtedly, Frese had arrived.

Frese started her head coaching career during the 1999-2000 season at Ball State, a program that had gone 66-169 in the nine seasons prior to her arrival. She guided the Cardinals to a 16-13 showing in 2000 and garnered Coach of the Year honors in the Mid-American Conference. Frese led Ball State to a then-school best 19-9 mark in 2000-01, capturing the school's second back-to-back winning seasons in Ball State history. Her final year at Ball State, the 2000-01 team received votes in the AP poll, climbing as high as No. 28 in the country.

Frese's enthusiam has been contagious for the fans of her teams as well, as support increased significantly at both Minnesota and Ball State under her leadership. Buoyed by the best start (9-1) in school history, the Golden Gophers finished the season ranked 19th nationally in home attendance average (4,360), including an average of 8,828 fans during the second half of the campaign when the team moved to Williams Arena from the Sports Pavilion. The Gophers attracted the top four crowds in school history, including a record attendance of 12,142 vs. Michigan State and a crowd of 11,389 vs. Indiana. Frese's 2000-01 Ball State team posted a 10-2 home record and set a single-season home attendance record.

She launched her Division I coaching career in 1994 as an assistant coach at Kent State University, helping the Golden Flashes to records of 20-8 (1994) and 17-10 (1995) during her two years there. The Cedar Rapids, Iowa, native then joined Bill Fennelly's staff at Iowa State as the Cyclones' recruiting coordinator, where she assisted in another impressive turnaround, helping ISU to three NCAA Tournament appearances in four years. All told, the Cyclones posted a composite record of 84-38 with Frese as an assistant, including a 17-10 record in 1995-96 when Iowa State recorded the biggest one-season turnaround in school history. In 1997, the Cyclones made their first-ever appearance in the NCAA Tournament, a feat they duplicated in 1998 and 1999 with identical 25-8 records. In 1999, Iowa State was ranked among the nation's Top 25 for the entire season and came within one victory of reaching the Final Four.

During her stay at Iowa State, her 1998-99 recruiting class was ranked among the nation's top 10, and the Cyclones enjoyed tremendous success at the gate, drawing a record crowd of 12,337 vs. Santa Clara in the first round of an NCAA Tournament game played in Ames, Iowa, and rewriting Iowa State's single-season attendance mark multiple times.

Frese is a 1993 graduate of the University of Arizona, where she was a three-year letterwinner for the Wildcats as a guard. When injuries sidelined her during her senior season, she joined the Pima Community College coaching staff in Tucson, Ariz., as an assistant coach in charge of recruiting and scouting. Aside from her bachelor's degree in communications from Arizona in 1993, she also earned a master's degree in athletic administration from Kent State in 1995.

WHAT THEY ARE SAYING ABOUT COACH BRENDA FRESE...

"Under the leadership of Coach Frese, we have made extraordinary progress in the last three years. Her passion for the well being of her student athletes, her determination to win and her faith in the Terps program is a powerful combination. There is no program in the nation better positioned to succeed in the next decade. Over time, she will put Maryland in a position to regularly compete for the national championship."

— Maryland Athletics Director Deborah A. Yow

"Brenda is one of the bright young coaches in the game today. Maryland is very fortunate. She'll do an unbelievable job of adding to the great tradition that Chris Weller had started there."

— National Champion Connecticut Head Coach Geno Auriemma

"Brenda is one of the young dynamic coaches in the game. Obviously, with my being an Old Dominion player, I have known of the Maryland program for years and where it has been and what it has achieved. If you give Brenda time, she will make Maryland one of the top teams not only in the ACC, but I think Maryland has the potential to be a Top-10 team for a long time to come."

— Basketball Hall of Famer and ESPN Basketball Analyst Nancy Lieberman

"I knew she would do a good job [at Maryland] but to do it this fast, it's really unbelievable. It's like, "Where the did Maryland come from?" Now, they're a force to be reckoned with. It's amazing what's she's done in a short time. She's a great motivator, she gets her players to run up and down the court, and, in talking to some of them, it's just a positive feeling and that's why she's getting some of the [top] kids."

- ESPN Basketball Analyst Pam Ward

"Brenda is definitely one of the brightest young coaches in America. She's a great student of the game. She will be very successful at Maryland."

— Arizona Head Coach Joan Bonvicini

"I think this is a great hire for the University of Maryland. Brenda will do a great job of continuing the great tradition of Maryland basketball. She is outstanding in all areas needed to lead a program to national prominence. She is hard working and extremely organized. She knows what it takes to find players who can succeed at this level."

— Iowa State Head Coach Bill Fennelly

"I think the University of Maryland made a good choice in hiring Brenda. She is obviously an up-and-coming coach and she did a great job at the University of Minnesota while she was there. She worked for me so I feel I know her a little better than some other people. I think she will do a great job there, I think it was a good hire and I think that five years down the road, the University of Maryland will have a very good team on their hands."

— Kent State Head Coach Bob Lindsay

"Brenda is where we all expected her to be. It seems like every where she touches turns to gold. The scary part is, it's only going to get better. From the conference, to the recruits, to the exposure - it's only going to get better. That's a scary thought."

— 2005 National Coach of the Year LSU Head Coach Pokey Chapman

FRESE'S COACHING RECORD AGAINST ALL OPPONENTS

BY OPPONENT

Akron	1-1
Appalachian State	1-0
Arizona	1-0
Auburn	0-1
Bradley	1-1
Buffalo	0-2
Butler	1-0
Central Michigan	4-1
Charleston Southern	1-0
Chicago State	2-0
Clemson	3-3
Cleveland State	2-1
College of Charleston	1-0
Coppin State	3-0
Dayton	1-0
Duke	0-8
Eastern Michigan	2-2
Florida State	3-3
Fresno State	1-0
George Mason	0-1
Georgetown	1-0
Georgia Tech	4-2
High Point	1-0
Illinois	2-0
Illinois-Chicago	1-1
Indiana	1-2
Indiana State	0-1
Iowa	1-0
IUPUI	2-0
Loyola (Md.)	2-0
Loyola-Chicago	1-0
LSU	0-2
Marshall	5-0
Md.-Baltimore County	2-0
UMES	1-0
Massachusetts	1-0
Miami (Fla.)	2-1
Miami (Ohio)	2-1
Michigan	1-0
Michigan State	1-1
Minnesota	1-0
Monmouth	1-0
Nev.-Las Vegas	1-0
Niagara	1-0
North Carolina	1-5
NC State	3-3
Northern Colorado	1-0
Northern Illinois	2-2
Northern Iowa	1-0
Northwestern	1-0
Ohio	2-0
Ohio State	2-1
Penn State	0-3
Pennsylvania	1-0
Purdue	1-1
Rhode Island	0-1
Richmond	0-1
Sacred Heart	1-0
St. Bonaventure	2-0
Santa Clara	1-0
Siena	1-0
South Florida	1-0
Stanford	0-1
Stetson	1-0
Texas Tech	0-1
Toledo	1-4
Virginia	2-4
Virginia Commonwealth	1-0
Virginia Tech	0-4
Wake Forest	4-1
Weber State	1-0
Western Michigan	2-2
Wisconsin	2-1
UW-Green Bay	1-0
Wright State	2-0
Wyoming	1-0
Xavier	1-0

BY CONFERENCE

ATLANTIC 10 (5-2)

Dayton	1-0
Massachusetts	1-0
Rhode Island	0-1
Richmond	0-1
St. Bonaventure	2-0
Xavier	1-0

ATLANTIC COAST (21-31)

Clemson	3-3
Duke	0-8
Florida State	3-3
Georgia Tech	4-2
Miami (Fla.)	1-0
North Carolina	1-5
NC State	3-3
Virginia	2-4
Virginia Tech	0-2
Wake Forest	4-1

ATLANTIC SUN (1-0)

Stetson	1-0

BIG 12 (0-1)

Texas Tech	0-1

BIG EAST (2-3)

Miami (Fla.)	1-1
Georgetown	1-0
Virginia Tech	0-2

BIG SKY (1-0)

Weber State	1-0

BIG SOUTH (2-0)

Charleston Southern	1-0
High Point	1-0

BIG TEN (13-9)

Illinois	2-0
Indiana	1-2
Iowa	1-0
Michigan	1-0
Michigan State	1-1
Minnesota	1-0
Northwestern	1-0
Ohio State	2-1
Penn State	0-3
Purdue	1-1
Wisconsin	2-1

COLONIAL ATHLETIC (1-1)

George Mason	0-1
Virginia Commonwealth	1-0

CONFERENCE USA (1-0)

South Florida	1-0

HORIZON LEAGUE (8-2)

Butler	1-0
Cleveland State	2-1
Illinois-Chicago	1-1
Loyola-Chicago	1-0
Wright State	2-0
UW-Green Bay	1-0

IVY LEAGUE (1-0)

Pennsylvania	1-0

MID-AMERICAN (21-15)

Akron	1-1
Buffalo	0-2
Central Michigan	4-1
Eastern Michigan	2-2
Marshall	5-0
Miami (Ohio)	2-1
Northern Illinois	2-2
Ohio	2-0
Toledo	1-4
Western Michigan	2-2

MID-CONTINENT (4-0)

Chicago State	2-0
IUPUI	2-0

METRO ATLANTIC ATHLETIC (4-0)

Loyola (Md.)	2-0
Niagara	1-0
Siena	1-0

MID-EASTERN ATHLETIC (4-0)

Coppin State	3-0
UMES	1-0

MISSOURI VALLEY (2-2)

Bradley	1-1
Indiana State	0-1
Northern Iowa	1-0

NORTHEAST (4-0)

Md.-Baltimore County	2-0
Monmouth	1-0
Sacred Heart	1-0

PACIFIC-10 (1-1)

Arizona	1-0
Stanford	0-1

SOUTHERN (2-0)

Appalachian State	1-0
College of Charleston	1-0

SOUTHEASTERN (0-3)

Auburn	0-1
LSU	0-2

WESTERN ATHLETIC (3-0)

Fresno State	1-0
Nev.-Las Vegas	1-0
Wyoming	1-0

WEST COAST (1-0)

Santa Clara	1-0

INDEPENDENT (1-0)

Northern Colorado	1-0

JEFF WALZ

ASSISTANT COACH · NORTHERN KENTUCKY '95
FOURTH YEAR AT MARYLAND
11TH YEAR OVERALL

With over 10 years of collegiate experience, assistant coach Jeff Walz begins his fourth season with the Maryland Terrapins. After stints at Minnesota, Nebraska and Western Kentucky, Walz's career highlights include helping guide his teams to seven NCAA Tournaments, including back-to-back appearances by the Terps, and one WNIT appearance.

"Jeff is extremely talented in many areas. He does a tremendous job on the floor in practices, games and with player development," said head coach Brenda Frese. "He is extremely organized and efficient, and it shows in everything he does for our program."

In three seasons in College Park, the Terps have made marked improvements while Walz has been on the sidelines. Each year, Maryland has seen its scoring average improve while posting the most victories since 1992-93, winning 22 games in 2004-05. The Terps also reached the second round of the NCAA Tournament in 2004 and 2005. During his time, four Terrapins have garnered All-ACC accolades and Crystal Langhorne was tabbed the 2005 ACC Rookie of the Year. He also assisted in the Terrapin coaching staff's recruiting efforts to sign back-to-back top-five ranked recruiting classes in 2004 and 2005.

A scholarship player for Northern Kentucky from 1990-93, Walz was with Frese at Minnesota for one year after coaching for four seasons at Nebraska. At Minnesota, he worked with the posts and centers, including 2002 Big Ten Freshman of the Year Janel McCarville, while also taking on scouting and recruiting efforts for the Gophers during the staff's 22-8 season.

While with the Cornhuskers from 1997-2001, Walz was involved with all aspects of the program, from coordinating the Huskers' recruiting efforts to tracking student-athletes' academics, to scheduling and camps. He helped Nebraska to a school-record, three-straight NCAA Tournament appearances (1998, 1999, 2000) and also coached the L.A. Sparks' No. 1 draft pick in the 2000 WNBA Draft, Nicole Kubik. By his final year at Nebraska, Walz was in charge of conducting individual development workouts, as well as, opponent scouting.

Walz began his collegiate career at Western Kentucky in 1996 after serving as the team's administrative assistant the previous season. He started coaching at the middle and high school levels in 1992 and was an AAU coach from 1995-96. During his career, he has guided such players as 1999 NCAA champion and WNBA standout Ukari Figgs, the University of Tennessee's Kyra Elzy, Ohio State standout Marita Porter and 1996 National High School Player of the Year Jamie Walz, his sister, who now coaches the girls' high school team at their alma mater, Highlands High School.

He attended Northern Kentucky University on a basketball scholarship, graduating with a bachelor of science in secondary education in May 1995. Walz earned his master's in education in August 2000 from Western Kentucky.

Walz exchanged vows with Kim Kumfer on May 17, 2003. The couple had their first baby, Kaeley Thöney, on August 3, 2005. They reside in Crofton, Md.

WALZ'S COACHING CREDENTIALS

- Assistant Coach, Maryland (Apr. 2002-Present)
- Assistant Coach, Minnesota (June 2001-Apr. 2002)
- Assistant Coach, Nebraska (July 1997-June.2001)
- Assistant Coach, Western Kentucky (Aug. 1995-July 1997)

THE PERSONAL SIDE OF JEFF WALZ

Education Background:
- Bachelor of Science in Secondary Education and Business (Northern Kentucky University, 1995)
- Master's Degree in Education (Western Kentucky University, 1997)

Athletic Background:
- Two seasons as a varsity basketball player at Northern Kentucky University.

High School:
- Highlands (Ft. Thomas, Ky.)
- Four varsity letters in basketball and two in tennis.

Family:
- Married to the former Kim Kumfer on May 17, 2003.
- One daughter Kaeley Thöney (born August 3, 2005).
- Son of Roger and Janine Walz.
- One sister: Jaime (28).
- Two brothers: Scott (36), and Brian (35).

Date of Birth: October 27, 1971 in Ft. Thomas, Ky.

ERICA FLOYD

ASSISTANT COACH · OHIO STATE '93
FOURTH YEAR AT MARYLAND
12TH YEAR OVERALL

Ohio State standout and 11-year assistant coaching veteran Erica Floyd completed Brenda Frese's sideline staff when she, too, made the move from Minnesota to Maryland before the 2002-03 season. Floyd coached with Frese during coaching stints at Minnesota and Ken State and has helped to rebuild the Terrapin program which reach the 2004 NCAA Tournament.

"Erica does a tremendous job with our players and with establishing relationships in the community," said Frese of Floyd. "She is also a big asset in recruiting and is committed to making our program the best it can be."

Floyd's contributions in three years at Maryland have seen the Terps win more games since 1992-93 in 2005 (22), advance to the second round of the NCAA Tournament twice, achieve a No. 15 national ranking, the highest in 12 years, while also mentoring the 2005 ACC Rookie of the Year and four All-ACC performers. Her recruiting efforts have also helped to land the No. 2 recruiting class in the nation in 2004 and the No. 4 class in 2005.

At Minnesota, Floyd assisted not only in on- and off-campus recruiting, but also with scouting and film breakdown. The position coach for the forwards and centers, she helped guide 2002 Big Ten Freshman of the Year Janel McCarville, and also led the Gophers' community service efforts. Minnesota experienced the biggest one-year turnaround in Big Ten history in Floyd's year there, going 22-8 after inheriting a program that had been 8-20 the previous season.

She called Cleveland State home from 1998-2001 and served the Viking program in all capacities. She coached Audra Cook, 2000 Midwestern Collegiate Conference Player of the Year while at Cleveland State and was in charge of coordinating team travel and assisting in recruiting efforts both on- and off-campus. She continued to lend her experience to the forwards and centers and also aided in monitoring academics, scouting and coordinating summer camps.

Floyd joined the coaching ranks at Kent State from 1994-98 where she coaches alongside Frese, who was an assistant at the time. A position coach for the forwards and centers, she assisted with various aspects of the program including coordinating team travel, scouting and summer camps. A Kent, Ohio, native, she also served as the school's assistant marketing director from 1995-98.

Floyd played at Ohio State from 1989-1992, graduating with a bachelor of science degree in education in 1993. She was on the Buckeye team that shared the 1989 Big Ten title, and as a captain her senior year, was voted Most Improved Player. Following her senior year of high school, Floyd was named the 1988 Gatorade Ohio High School Player of the Year.

Floyd is single and resides in Columbia, Md.

FLOYD'S COACHING CREDENTIALS

- Assistant Coach, Maryland (Apr. 2002-Present)
- Assistant Coach, Minnesota (June 2001-Apr. 2002)
- Assistant Coach, Cleveland State (June 1998-June 2001)
- Assistant Coach, Kent State (Aug. 1994-June 1998)

THE PERSONAL SIDE OF ERICA FLOYD

Education Background:

- Bachelor of Arts in Education (The Ohio State University, 1993)

Athletic Background:

- Four seasons as a varsity basketball player at The Ohio State University.

High School:

- Theodore Roosevelt (Kent, Ohio)
- Four varsity letters in basketball and track, and one in volleyball.

Family:

- Daughter of James and Sandra Floyd.
- One sister: Terri (45).
- Two brothers: Gaylan (39), and Chancellor (26).

Date of Birth: April 10, 1970 in Kent, Ohio.

JOANNA BERNABEI

ASSISTANT COACH · WEST LIBERTY '97
THIRD YEAR AT MARYLAND
EIGHTH YEAR OVERALL

Joanna Bernabei enters her third year as an assistant coach at Maryland, after being hired in June 2003. Bernabei came to College Park from West Virginia, and has helped Maryland reach the second round of the NCAA Tournament in each of her two seasons, while assisting in the recruiting of back-to-back top-five ranked recruiting classes.

"Joanna is very passionate and her knowledge on the floor has been a big asset to our team," said head coach Brenda Frese. "She works extremely hard in our recruiting efforts and has developed tremendous contacts all over the country."

Since Bernabei's arrival at Maryland, the Terps have won the most games in 12 years (22 in 2005), four Terrapins have received All-ACC nods and Crystal Langhorne was tabbed the 2005 ACC Rookie of the Year.

Bernabei served two years at West Virginia as an assistant coach for the Mountaineer women's basketball team where she was a scout, position coach and recruiting coordinator. Before her time as a Mountaineer, Bernabei had a two-year stint at Eastern Kentucky where she was responsible for scouting, individual player development as well as serving as the recruiting coordinator. She gained head-coaching experience in 1998 at West Virginia Wesleyan where she compiled an 18-9 record and a third-place finish in the West Virginia Intercollegiate Athletic Conference (WVIAC), while also acting as the school's senior women's administrator.

Bernabei attended West Liberty State where she was a Division II All-American and a four-time first team All-WVIAC selection as a point guard. Named 1997 WVIAC Player of the Year, she currently holds the NCAA Division II career assist record of 1,107 and the single-game record for most assists at 24 which she set against West Virginia State (Feb. 8, 1997). She is one of a handful of players, men or women, to record more than 1,000 points and 1,000 assists in a career, finishing her stellar career with 1,317 total points.

Bernabei also holds NCAA records for assists average per game (9.5) and the school and conference marks for assists in a game, season (294) and career. She led her team to an 80-36 record over four years and is listed on West Liberty's Top 20 All-Time Best Athlete list. She is the first woman to be named first team All-West Virginia Athletic Conference for four years and was West Virginia's 1993 High School Player of the Year.

Bernabei earned her bachelor's degree in exercise physiology in 1997 from West Liberty and a master's degree from Eastern Kentucky in physical education in 1999.

Bernabei married Joe McNamee in her hometown of Weirton, W. Va., on May 22, 2004. The couple now lives in Columbia, Md.

BERNABEI'S COACHING CREDENTIALS

- Assistant Coach, Maryland (June 2003-Present)
- Assistant Coach, West Virginia (June 2001-June 2003)
- Assistant Coach, Eastern Kentucky (June 1999-June 2001)
- Head Coach, West Virginia Wesleyan (June 1998-June 1999)
- Graduate Assistant, Eastern Kentucky (June 1997-June 1998)

THE PERSONAL SIDE OF JOANNA BERNABEI

Education Background:
- Bachelor of Arts in Exercise Physiology (West Liberty State College, 1997)
- Master's Degree in Physical Education (Eastern Kentucky University, 1998)

Athletic Background:
- Four seasons as a varsity basketball player at West Liberty State College.

High School:
- Weirton Madonna (Weirton, W.Va.)
- Four varsity letters in basketball, track and tennis.

Family:
- Married to Joe McNamee on May 22, 2004.
- Daughter of John and Nancy Bernabei.
- Two sisters: Paula Cordray (40), and Patti Robinson (38).
- One brother: J.J. Bernabei (39).

Date of Birth: May 30, 1975 in Weirton, W.Va.

BERNABEI

MARK PEARSON

DIRECTOR OF BASKETBALL OPERATIONS
IOWA STATE '96
FOURTH YEAR AT MARYLAND
NINTH YEAR OVERALL

Head coach Brenda Frese took care of all the details when she built her staff at Minnesota and brought that winning formula, intact, to Maryland, including Director of Basketball Operations Mark Pearson. In his fourth year, Pearson oversees the general operations of the basketball program, especially the planning of team travel.

"Mark does a tremendous job of overseeing all of our team travel and coordinating our office from top to bottom," said Frese. "Mark does a great job organizing and makes sure everything runs smoothly while also serving as our director of summer camps."

While Pearson was with Frese in Minnesota, he handled team travel, scheduled practices, coordinated camps and assisted with community service. His experience before Minnesota was vast and varied, including knowledge of both the business and the coaching worlds.

Prior to joining the Gophers' athletic department, Pearson spent two years in the sales department of Reuters, Inc., in Ankeny, Iowa. From 1997-99, he was an assistant basketball coach at Iowa Central Community College and was involved in everything from recruiting and scouting, to summer camps, to overseeing student-athletes' academic performances.

He spent two years as an Iowa Central Junior College player before continuing his education at Iowa State. He served as a graduate assistant and manager of the Cyclone men's basketball team from 1993-97. During that time, Iowa State made three trips to the NCAA Tournament, including a Sweet 16 appearance in 1997.

Pearson earned his bachelor's degree in finance from Iowa State in 1996 and a master's of education in sports management from Iowa State in 2003.

Pearson and his wife, Jennifer, reside in Laurel, Md. Their son, B.J., celebrated his fourth birthday on March 1, 2005. The couple's youngest child, Natalie, celebrates her second birthday on July 27, 2005.

PEARSON'S COACHING CREDENTIALS

- Director of Basketball Operations, Maryland (April 2003-Present)
- Administrative Assistant, Minnesota (June 2001-April 2002)
- Assistant Coach, Iowa Central Community College (1997-99)

THE PERSONAL SIDE OF MARK PEARSON

Education Background:
- Bachelor of Science in Finance (Iowa State University, 1997)
- Master's Degree in Sport Management (Iowa State University, 2003)

Athletic Background:
- Two seasons as a varsity basketball player at Iowa Central Community College.

High School:
- Palmer (Palmer, Iowa)
- Four varsity letters in basketball.

Family:
- Married to the former Jennifer Pemble on April 18, 1998.
- One son B.J., 4 (born March 1, 2001), one daughter Natalie Lynne, 2 (born July 27, 2003).
- Son of Wayne and Donna Pearson.
- Two brothers: David (39) and Brian (35).

Date of Birth:
- May 7, 1973 in Pocahontas, Iowa.

PEARSON

TAMARA BOWIE
ASSISTANT DIRECTOR OF BASKETBALL OPERATIONS
BALL STATE '03
THIRD YEAR AT MARYLAND

The newest member of the Maryland women's basketball staff, Tamara Bowie is entering her third season with the Terrapins as Assistant Director of Basketball Operations. Joining the squad in January 2004, her responsibilities include some recruiting, assistance with marketing and promotions, and facilitating with the day-to-day operations of the team.

A 2003 graduate, Bowie was one of the most decorated players in Ball State University history. She was a three-time Kodak All-American Honorable Mention and a two-time Mid-American Conference Player of the Year, while earning first team all-conference honors three times.

Bowie's legacy can be found in the BSU record books. Her name appears in the annals 45 times, owning several career, season and single-game standards. She is the school's career scoring leader with 2,091 points, ranking third overall among men or women at BSU. Her name also appears atop the school's blocks record with 152 and is second with 933 rebounds.

Bowie became the first-ever MAC basketball player to be drafted by the WNBA when she was selected with the 36th pick overall by the Washington Mystics in the summer of 2003. She also played professionally with the Perikos FIBE Team in Athens, Greece, in 2003-04.

Hailing from Lansing, Mich., Bowie was recruited by head coach Brenda Frese while Frese was at Ball State, playing for her for two seasons. Bowie earned a bachelor of science in sports administration in 2003.

BOWIE'S COACHING CREDENTIALS
- Assistant Director of Basketball Operations (Jan. 2004-Present)

THE PERSONAL SIDE OF TAMARA BOWIE
Education Background
- Bachelor of Science in Sports Administration (Ball State University, 2003)

Athletic Background
- Four Seasons as a varsity basketball player at Ball State University
- One season as a professional basketball player for Perikos FIBE Team (Athens, Greece)

High School
- Lansing Sexton (Lansing, Mich.)
- Four varsity letters in basketball and track.

Family
- Daughter of Tommy and Sheryl Bowie.
- One Sister: Shona (34).
- Three Brothers: Travon (29), Brandis (21) and Kenan (20).

Date of Birth
- June 3, 1981 in Lansing, Michigan

SUPPORT STAFF

Jen Elkonoh
Administrative Assistant

Corliss White
Assistant Strength & Conditioning Coach

Jim Knight
Assistant Equipment Manager

Matt Charvat
Associate Head Athletic Trainer

Natalia Ciccone
Assistant Media Relations Director

Mike Harkness
Assistant Video Coordinator

Kim Lynch
Team Manager

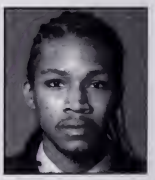

Andre Lane
Team Manager

Jihan Madyun
Team Manager

Doreen Morrissey
Staff Assistant

TERRAPIN PROFILES

32 CHARMAINE CARR

SR. • 6-1 • GUARD/FORWARD
ACCOKEEK, MD.
GWYNN PARK H.S.

FRESE ON CARR

"Charmaine has improved so much in her three years here and has become a tremendous rebounder and defender. She's given us a tremendous spark off the bench and we will count on her to provide the necessary leadership abilities that she is capable of this season."

2004-05

Made the switch from the post to the guard position ... saw playing time in all but one game ... played solid defense on Duke's Monique Currie, grabbing a season-high eight rebounds, four offensive, in the three-point loss in Durham, N.C. ... six rebounds in 12 minutes in the Terps' NCAA Tournament first-round victory over UW-Green Bay ... recorded a career-high three assists and recorded season highs of six points and three field goals made against St. Bonaventure ... four rebounds and a steal in six minutes in the upset-victory over then-No. 5/4 North Carolina ... a perfect outing at Virginia Tech, going 3-for-3 ... also perfect at Florida State, tallying five points on 2-for-2 shooting, while grabbing six rebounds ... five rebounds and two points vs. N.C. State.

2003-04

Saw action in 25 games, including postseason games vs. Florida State and at No. 19/19 LSU ... came off the bench to score 13 points and grab five rebounds in a season-high 29 minutes in the season opener vs. Coppin State ... 6-for-9 in that game vs. the Lady Eagles, setting a career high in field goals made ... 4-for-5 for eight points in the Terrapin Classic vs. Niagara ... nine points, including 5-for-6 from the free throw line, and a season-high seven rebounds in the home contest vs. Loyola ... three rebounds in the ACC Tournament quarterfinals vs. Florida State.

2002-03

Starter in 19 of 28 games at the center position, posting 5.1 points and 3.6 rebounds per game ... scored in double figures in four games and posted first-career double-double, 14 points and 11 rebounds, in Maryland's 104-66 victory over Rider in the Terrapin Classic ... also scored 14 points in UM's 73-72 overtime win over N.C. State on 4-of-7 shooting from the floor and 6-for-8 shooting from the free throw line ... tallied double-digit scoring efforts in two other games (at Florida State, 10 pts.; vs. Coppin State, 10 pts.) ... grabbed 10 rebounds at Niagara ... named the Terps' Most Improved Player ... named to ACC Honor Roll.

BEFORE MARYLAND

Led Gwynn Park High School to its first girl's basketball state championship ... an All-Met selection by the *Washington Post* her senior year, she was also a two-time all-county selection ... averaged 17 points, 10 rebounds and two blocks per game her senior year ... Gwynn Park's Most Valuable Player her final two years ... set new school marks for points, rebounds and blocked shots ... also played volleyball and softball in high school ... picked Maryland after being recruited by conference-rivals Virginia and Georgia Tech, as well as Big Ten foe Penn State ... member of the National Honor Society and a school peer mediator ... nicknamed Cee Cee ... high school coach was Dr. Marvin Vann.

PERSONAL

Full name is Charmaine Carrie Carr ... born Jan. 21, 1984 ... daughter of Phillip and Pamela Carr ... has a sister, Phylicia (12) ... majoring in criminal justice.

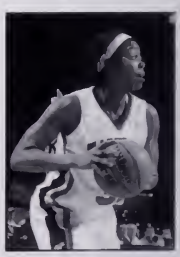

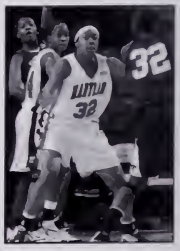

2004-05 GAME-BY-GAME

Opponent	GS	Min	FG	3FG	FT	O/D	Tot	PF	A	TO	Blk	Stl	Pts
Appalachian State		12	0-2	0-0	0-0	1/2	3	0	0	0	0	0	0
ma		19	1-3	0-0	2-4	1/1	2	0	2	0	0	0	4
#2/2 LSU		6	0-1	0-0	0-0	2/0	2	0	0	1	0	0	0
Pennsylvania		12	0-1	0-0	0-0	0/0	0	1	0	0	0	0	0
ydia		21	1-2	0-0	0-0	1/1	2	2	0	0	0	0	2
Xavier						DNP							
Bonaventure		21	3-6	0-0	0-0	2/2	4	1	3	0	0	0	6
mmouth		16	0-2	0-0	2-4	0/3	3	0	0	1	0	0	2
ppin State		12	0-2	0-0	0-2	2/2	4	1	0	0	1	0	0
assachusetts		3	0-0	0-0	0-0	0/0	0	0	0	0	0	0	0
arshall		7	0-3	0-0	0-0	0/2	2	0	0	1	0	0	0
Virginia Tech		10	3-3	0-0	0-0	1/0	1	1	0	1	0	1	6
#4 North Carolina		6	0-1	0-0	2-2	1/3	4	0	0	3	0	1	2
Georgia Tech		18	3-4	0-0	0-0	2/2	4	1	0	0	0	0	6
Florida State		26	2-2	0-0	1-3	3/3	6	1	0	3	0	0	5
rginia		4	0-1	0-0	2-2	1/0	1	0	0	0	0	0	2
C State		10	1-4	0-0	0-0	2/3	5	0	0	1	0	0	2
#1/4 Duke		25	0-2	0-0	0-0	4/4	8	5	0	2	1	0	0
Arizona		8	1-2	0-0	0-0	1/0	1	0	0	2	1	0	2
eorgia Tech		15	1-2	0-0	0-0	1/1	2	1	0	0	0	0	2
Clemson		15	0-1	0-0	0-0	0/1	1	3	1	0	0	0	0
ake Forest		13	3-4	0-0	0-0	1/0	1	1	1	0	0	0	6
3/4 Duke		4	0-0	0-0	0-0	0/0	0	2	0	0	0	0	0
Miami		18	1-3	0-0	0-0	0/3	3	2	0	1	1	0	2
Virginia		12	2-2	0-0	0-0	0/1	1	1	0	1	0	0	4
rginia Tech		4	0-1	0-0	0-0	0/1	1	1	0	1	0	0	0
orthern Colorado		14	1-1	0-0	0-0	0/3	3	1	0	2	0	0	2
Clemson		8	1-1	0-0	2-2	0/3	3	0	0	1	0	0	4
#19/21 NC State		6	0-2	0-0	0-0	1/0	1	0	0	0	0	0	0
#6/6 Duke		6	0-1	0-0	0-0	0/0	0	1	0	0	0	0	0
24/21 UW-Green Bay		12	0-2	0-0	0-0	2/4	6	0	0	0	0	0	0
8/7 Ohio State		3	0-0	0-0	0-0	1/0	1	0	0	0	0	0	0

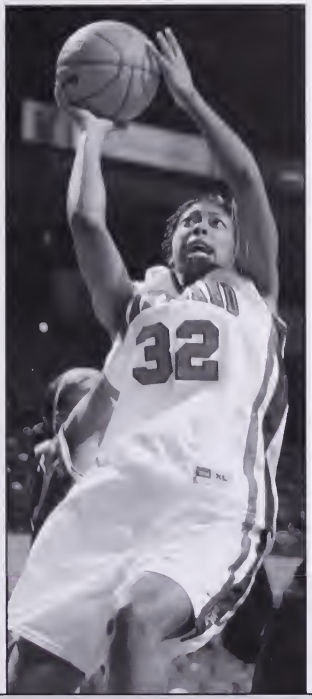

CHARMAINE UP CLOSE

What was the first song you downloaded onto your iPod?
Dot.com by Usher.

What song would you sing on American Idol?
"I Will Always Love You" by Whitney Houston

What is your favorite Coach Frese quote?
"Let me tell you what..."

Favorite Sports Team
Detroit Pistons, Sacramento Monarchs

What was your favorite summer movie?
Wedding Crashers and War of the Worlds

What country would you love to visit?
France and Brazil

What did you work on in the offseason?
Ball-handling and shooting.

Where do you see yourself in 10 years?
Working for the FBI.

Best opponent college campus?
Arizona

If you could invite any three people to dinner, they would be...
Will Smith, Jay Z, Jamie Foxx

CARR'S CAREER HIGHS

Category	#, Opponent/Date
POINTS	14, twice (last vs. NC State, 2/1/03)
FGM	6, Coppin State (11/21/03)
FGA	10, Rider (11/29/02)
FTM	6, NC State (2/1/03)
FTA	8, NC State (2/1/03)
REBOUNDS	11, Rider (11/29/02)
ASSISTS	3, St. Bonaventure (12/7/04)
STEALS	2, three times (last vs. Loyola, 12/20/03)
BLOCKS	2, twice (last vs. Loyola, 12/20/03)
MINUTES	35, at Niagara (11/24/02)

CARR'S CAREER STATISTICS

Year	GP/GS	Min-Avg	FG-FGA	Pct	3FG-FGA	Pct	FT-FTA	Pct	OR-DR	Reb-Avg	PF-FO	Ast	TO	Blk	Stl	Pts-Avg
2002-03	28/19	548-19.6	54-131	.412	0-0	.000	34-58	.586	38-64	102-3.6	58-2	20	44	6	13	142-5.1
2003-04	25/0	237-9.5	19-52	.365	0-0	.000	13-21	.619	17-27	44-1.8	19-0	7	12	2	6	51-2.0
2004-05	31/0	366-11.8	24-61	.393	0-0	.000	11-19	.579	30-45	75-2.4	26-1	7	21	4	2	59-1.9
TOTAL	**84/19**	**1151-13.7**	**97-244**	**.398**	**0-0**	**.000**	**58-98**	**.592**	**85-136**	**221-2.6**	**103-3**	**34**	**77**	**12**	**21**	**252-3.0**

CARR'S CAREER VS. ACC

Year	GP/GS	Min-Avg	FG-FGA	Pct	3FG-FGA	Pct	FT-FTA	Pct	OR-DR	Reb-Avg	PF-FO	Ast	TO	Blk	Stl	Pts-Avg
2002-03	16/7	256-16.0	25-67	.373	0-0	.000	21-36	.583	18-27	45-2.8	34-1	10	18	2	3	71-4.4
2003-04	13/0	86-6.6	5-16	.313	0-0	.000	2-5	.400	4-8	12-0.9	10-0	1	7	1	2	12-0.9
2004-05	14/0	180-12.9	16-30	.533	0-0	.000	5-7	.714	16-22	38-2.7	19-1	2	13	2	2	37-2.6
TOTAL	**43/7**	**522-12.1**	**46-113**	**.407**	**0-0**	**.000**	**28-48**	**.583**	**38-57**	**95-2.2**	**63-2**	**13**	**38**	**5**	**7**	**120-2.8**

CARR VS. ACC OPPONENTS

Year	GP/GS	Min-Avg	FG-FGA	Pct	3FG-FGA	Pct	FT-FTA	Pct	OR-DR	Reb-Avg	PF-FO	Ast	TO	Blk	Stl	Pts-Avg
Clemson	6/2	88-14.7	5-16	.313	0-0	.000	6-9	.667	2-12	14-2.3	11-0	2	9	0	1	16-2.7
Duke	6/1	78-13.0	1-10	.100	0-0	.000	4-5	.800	4-11	15-2.5	15-1	3	4	1	0	6-1.0
Florida State	5/1	70-14.0	7-15	.467	0-0	.000	4-9	.444	9-6	15-3.0	3-0	0	5	0	0	18-3.6
Georgia Tech	6/0	72-12.0	6-16	.375	0-0	.000	2-3	.667	4-8	12-2.0	9-0	2	6	0	0	14-2.3
Miami	2/1	42-21.0	3-8	.375	0-0	.000	0-0	.000	2-8	10-5.0	2-0	1	3	1	1	6-3.0
North Carolina	5/1	55-11.0	1-5	.200	0-0	.000	6-10	.600	1-6	7-1.4	6-0	2	4	0	1	8-1.6
NC State	6/1	58-9.7	7-18	.389	0-0	.000	6-8	.750	5-10	15-2.5	1-0	1	4	0	0	20-3.3
Virginia	6/1	59-9.8	6-17	.353	0-0	.000	3-6	.500	6-1	7-1.2	10-1	0	5	1	2	15-2.5
Virginia Tech	4/1	59-14.8	4-7	.571	0-0	.000	2-4	.500	6-4	10-2.5	7-0	0	5	0	1	10-2.5
Wake Forest	5/1	56-11.2	10-17	.588	0-0	.000	2-4	.500	9-4	13-2.6	7-0	3	4	2	2	22-4.4

40 ANGEL ROSS

SR. • 6-2 • FORWARD
MIDLOTHIAN, VA.
MIDLOTHIAN H.S.

ROSS

FRESE ON ROSS

"Angel will be returning for her senior season after sustaining an injury in the off-season to her kneecap. Angel has approached her rehabilitation with the right mental attitude and has worked extremely hard. We look for Angel to again provide us with the intangible qualities that are so important in a team setting."

2004-05

Suffered a knee injury during off-season workouts in April, resulting in knee surgery ... saw playing time in 16 games ... played a season-high 17 minutes in the win over Loyola, grabbing four rebounds, also a season high ... netted a season-high four points vs. Coppin State, knocking down only field goal attempt and both free throw attempts ... three rebounds in six minutes in the win over Monmouth ... had a couple of assists vs. St. Bonaventure, at Georgia Tech and in the home matchup vs. Virginia Tech ... three boards in the NCAA Tournament first-round win over No. 24/21 UW-Green Bay.

2003-04

Saw playing time in 19 games ... recorded five perfect shooting outings, including a 3-for-3 effort at St. Bonaventure for a season-high seven points ... 2-for-2 vs. Niagara and at Wake Forest ... season-high two assists against Sacred Heart and UMBC ... five rebounds in the win vs. Loyola ... five points and four rebounds at Wake Forest ... two blocks and 2-for-3 off the bench in the win over Georgia Tech ... three rebounds at No. 1/1 Duke.

2002-03

Started 23-of-28 games as a freshman, averaging 6.0 points and 5.5 rebounds per game ... tallied six double-digit scoring efforts, including three double-doubles, in her first season wearing the red, black, gold and white ... scored a career-high 19 points and grabbed 13 rebounds in Maryland's 104-66 win over Rider on 9-of-16 shooting ... netted 16 points and pulled down a career-high 15 boards in the opening round of the Miami/Gatorade Holliday Classic vs. Cleveland State ... blocked three shots against Coppin State to cap a 10-point, 10-rebound effort.

BEFORE MARYLAND

A four-year starter for Midlothian High School, finished her high school career with a 96-18 record ... her sophomore year (1999-2000), *USA Today* ranked Midlothian 13th in the nation after finishing the season 31-0 and winning the Virginia AAA State championship ... finished career with 1,285 points, fifth-best in school history ... is also the school's all-time leading rebounder, averaging over 10 rebounds a game her senior year ... nominated to first-ever girl's McDonald's All-Star game ... 2002 first team all-state by the Virginia High School Coaches Association ... her senior year she was the Player of the Year in the Dominion District and first-team All-Met by the *Washington Post* ... as a junior, received second-team All-Met recognition and was an all-region pick as well ... a three-time Central Virginia Bank Athlete of the Month ... participated in the AAU National Tournament for six-consecutive years and was a member of the James City Blazers ... also played volleyball at Midlothian, garnering second-team all-district recognition in 1999-2000, 2000-01 and 2001-02 ... her basketball coach was Doug Garrett.

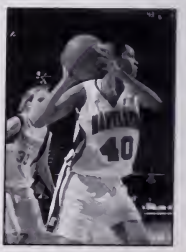

PERSONAL

ull name is Angel Monique Ross ... born June 30, 1984 ...
e only child of Nathaniel Pendelton and Audrey Ross ...
kinesiology major.

ROSS' CAREER HIGHS

Category	#, Opponent/Date
POINTS	19, Rider (11/29/02)
FGM	9, Rider (11/29/02)
FGA	16, Rider (11/29/02)
FTM	6, vs. Cleveland State (12/28/02)
FTA	9, vs. Cleveland State (12/28/03)
REBOUNDS	15, vs. Cleveland State (12/28/03)
ASSISTS	4, vs. Cleveland State (12/28/03)
STEALS	4, Virginia Tech (12/11/02)
BLOCKS	3, Coppin State (12/15/02)
MINUTES	35, Virginia Tech (12/11/02)

2004-05 GAME-BY-GAME

Opponent	GS	Min	FG	3FG	FT	O/D	Tot	PF	A	TO	Blk	Stl	Pts
at Appalachian State	3		0-1	0-0	0-0	0/0	0	0	0	0	0	0	0
Siena	1		0-0	0-0	0-0	0/0	0	0	0	0	0	0	0
vs #2/2 LSU						DNP							
vs Pennsylvania	4		1-2	0-0	0-0	1/0	1	0	0	0	0	0	2
Loyola	17		0-1	0-0	2-4	0/4	4	1	1	1	1	1	2
at Xavier						DNP							
St. Bonaventure	10		0-0	0-0	0-0	0/1	1	2	1	1	0	2	0
Monmouth	6		1-1	0-0	0-0	2/1	3	0	0	0	1	1	2
Coppin State	10		1-1	0-0	2-2	1/1	2	0	2	0	0	1	4
Massachusetts						DNP							
Marshall	9		0-0	0-0	0-0	1/1	2	1	0	2	0	2	0
at Virginia Tech						DNP							
#5/4 North Carolina	6		0-1	0-0	0-0	0/1	1	0	1	0	0	1	0
at Georgia Tech	4		0-1	0-0	0-0	0/0	0	2	0	0	0	0	0
at Florida State						DNP							
Virginia						DNP							
NC State						DNP							
at #1/4 Duke						DNP							
at Arizona						DNP							
Georgia Tech	2		0-1	0-0	0-0	0/0	0	0	0	0	1	0	0
at Clemson						DNP							
Wake Forest						DNP							
#3/4 Duke						DNP							
at Miami						DNP							
at Virginia						DNP							
Virginia Tech	5		0-1	0-0	0-0	0/0	0	2	1	0	0	0	0
Northern Colorado	3		0-2	0-0	0-0	0/1	1	0	0	0	1	0	0
vs Clemson	4		0-1	0-0	0-0	0/1	1	0	0	0	0	1	0
vs #19/21 NC State						DNP							
vs #6/6 Duke	1		0-0	0-0	0-0	0/0	0	0	0	0	0	0	0
#24/21 UW-Green Bay	5		0-1	0-0	0-0	0/3	3	0	0	0	0	0	0
#8/7 Ohio State						DNP							

ANGEL UP CLOSE

Which teammate will surprise people this year?
Laura Harper

What is your favorite restaurant?
Benihana's, Friday's and Red Lobster, located everywhere.

What song would you sing on American Idol?
"Ribbon in the Sky" by Stevie Wonder

What is your favorite Coach Frese quote?
"I'll tell you what..."

What was your favorite summer movie?
War of the Worlds

What country would you love to visit?
Spain

What did you work on in the offseason?
Rehabbing my knee.

My goal this year is to...
Play 100% every time I'm on the court.

Best thing about living in Maryland is...
It's near the nation's capital and is very diverse.

If I could invite any three people to dinner, they would be...
My deceased grandfather, Angelina Jolie, Jamie Foxx.

ROSS' CAREER STATISTICS

Year	GP/GS	Min-Avg	FG-FGA	Pct	3FG-FGA	Pct	FT-FTA	Pct	OR-DR	Reb-Avg	PF-FO	Ast	TO	Blk	Stl	Pts-Avg
2002-03	28/23	643-23.0	73-169	.432	0-0	.000	23-59	.390	52-103	155-5.5	54-1	19	56	22	18	169-6.0
2003-04	19/0	197-10.4	13-23	.565	0-0	.000	5-11	.455	7-25	32-1.7	18-0	7	10	7	4	31-1.6
2004-05	16/0	90-5.6	3-14	.214	0-0	.000	4-6	.667	5-14	19-1.2	8-0	6	4	4	9	10-0.6
TOTAL	**63/23**	**930-14.8**	**89-206**	**.432**	**0-0**	**.000**	**32-76**	**.421**	**64-142**	**206-3.3**	**80-1**	**32**	**70**	33	31	**210-3.3**

ROSS' CAREER VS. ACC

Year	GP/GS	Min-Avg	FG-FGA	Pct	3FG-FGA	Pct	FT-FTA	Pct	OR-DR	Reb-Avg	PF-FO	Ast	TO	Blk	Stl	Pts-Avg
2002-03	16/13	357-22.3	34-85	.400	0-0	.000	8-26	.308	21-54	75-4.7	34-1	6	29	8	5	76-4.8
2003-04	9/0	72-8.0	4-9	.444	0-0	.000	3-6	.500	5-8	13-1.4	6-0	1	5	3	3	11-1.2
2004-05	4/0	17-4.3	0-4	.000	0-0	.000	0-0	.000	0-1	1-0.3	4-0	2	0	1	1	0-0.0
TOTAL	**29/13**	**446-15.4**	**38-98**	**.388**	**0-0**	**.000**	**11-32**	**.344**	**26-63**	**89-3.1**	**44-1**	**9**	**34**	**12**	**9**	**87-3.0**

ROSS VS. ACC OPPONENTS

Year	GP/GS	Min-Avg	FG-FGA	Pct	3FG-FGA	Pct	FT-FTA	Pct	OR-DR	Reb-Avg	PF-FO	Ast	TO	Blk	Stl	Pts-Avg
Clemson	5/2	83-16.6	9-17	.529	0-0	.000	2-5	.400	6-14	20-4.0	9-0	0	12	1	3	20-4.0
Duke	4/1	64-16.0	3-11	.273	0-0	.000	1-2	.500	5-12	17-4.3	6-0	2	5	1	0	7-1.8
Florida State	3/2	52-17.3	4-11	.364	0-0	.000	2-6	.333	6-9	15-5.0	4-0	1	1	0	0	10-3.3
Georgia Tech	5/2	65-13.0	10-18	.556	0-0	.000	4-10	.400	1-5	6-1.2	5-0	0	5	3	1	24-4.8
Miami	1/1	20-20.0	3-8	.375	0-0	.000	3-8	.375	3-2	5-5.0	3-0	1	1	1	1	9-9.0
North Carolina	4/1	44-11.0	4-10	.400	0-0	.000	0-0	.000	2-5	7-1.8	5-0	2	2	2	3	8-2.0
NC State	3/2	57-19.0	3-14	.214	0-0	.000	0-2	.000	3-7	10-3.3	2-0	2	5	2	1	6-2.0
Virginia	3/1	41-13.7	5-11	.455	0-0	.000	1-3	.333	2-5	7-2.3	5-1	0	4	0	0	11-3.7
Virginia Tech	3/1	49-16.3	0-8	.000	0-0	.000	1-4	.250	6-4	10-3.3	6-0	1	3	3	4	1-0.3
Wake Forest	4/2	60-15.0	5-11	.455	0-0	.000	1-4	.250	2-9	11-2.8	9-0	1	4	3	2	11-2.8

22 SHAY DORON

JR. • 5-9 • GUARD
GREAT NECK, N.Y.
CHRIST THE KING H.S.

WADE TROPHY & WOODEN AWARD CANDIDATE

NOTEWORTHY

- Kodak/WBCA Region II All-American, first Terp since 1993 and first Maryland sophomore since 1981
- First team All-ACC, Maryland's first since 1994
- 39 points at Florida State on Jan. 16, 2005 tied a school record
- Owns sophomore class records for points per game (17.6) and points (562), breaking Pam Reaves' mark set in 1978-79
- Currently has the fourth-best career scoring average in school history at 15.6 ppg and second-best free throw percentage (.785)
- Sixth in the school record books with 281 career free throws, seventh with 65 career 3-point field goals made
- Twice broke the single-season school free throw mark
- First-ever Terrapin to be named All-ACC as a rookie, earning a spot on the third team
- First team All-ACC Tournament as a rookie, the first Terp since Jessie Hicks in 1993 to earn the honor
- 23 free throws in first-collegiate game tied an NCAA record
- Broke the school and ACC records for free throw attempts (27) vs. Coppin in first-collegiate appearance

FRESE ON DORON

"Shay had a tremendous sophomore campaign and has improved in so many ways. She has gained valuable experience playing internationally all summer long with the Israeli National Team. Shay is a tireless worker and sets a great example for her teammates. We will be counting on her in so many ways."

2004-05

A Kodak/WBCA Region II All-American, Honorable Mention All-American and first team All-ACC honoree... one of 30 Midseason and Preseason Naismith Player of the Year candidates ... *Street & Smith*'s Preseason Honorable Mention All-American and preseason All-ACC ... owns the sophomore class record with 562 points, also the fifth-most single-season total in school history ... 17.6 points per game is the seventh-best average in a season in school history and also a class record ... voted ACC Player of the Week after scoring 37 points (Comcast Center record) in the upset win over eventual ACC Champion and then-No. 5/4 North Carolina, going 8-for-15 from the field and 20-for-22 from the charity stripe, adding seven rebounds and five steals ... followed up with 28 points vs. Georgia Tech and 39 points, tying a school record, at Florida State ... averaged 34.7 ppg, 6.0 rpg and 4.7 apg over that three-game span vs. UNC, GT and FSU from Jan. 9-16 ... at FSU, set career highs with 14 field goals made and five three-pointers made ... 26 points and eight rebounds in the overtime victory at Arizona ... Terrapin Classic All-Tournament selection after posting 18 and 26 points vs. Massachusetts and Marshall, respectively ... 20 points on 9-for-14 shooting at Miami, also going 2-for-2 from behind the three-point arc ... 26 double-figure games, including 12 with at least 20 points (tied for second most in the conference) and two 30-point performances ... in ACC games, averaged 19.8 ppg, which ranked third in the ACC, 5.2 rpg, 3.0 apg, .446 FG% and .800 FT%, ninth in the league ... ranked 50th nationally in scoring, third in the ACC ... also seventh in free throw percentage, 15th assists per game (3.22) and tied for 12th in steals (1.97) in the league ... first team ESPN The Magazine/CoSIDA Academic All-District 2.

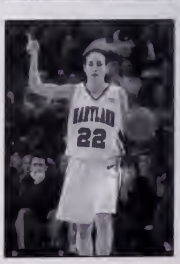

2003-04

Third team All-ACC and All-Freshman team honoree ... introduced herself to Terrapin fans by making 23 free throws in first-collegiate appearance vs. Coppin State, tying an NCAA record ... also broke the school and ACC records for free throw attempts with 27 ... drew at least one charge in all but three games, including three in both games vs. Clemson ... garnered a co-Rookie of the Week nod after netting 32 points at Wake Forest, the seventh-most point total by a Terp in school history, also tying the then-Maryland freshman class record... had 18 double-digit outings, including four 20-point performances and a 30-point showing ... 25 points in her first-career appearance vs. Coppin State ... ACC Rookie of the Week on Dec. 1 after shooting a scorching .625 from the field at the Terrapin Classic ... earned a spot on the Terrapin Classic All-Tournament squad ... scored 14 of her team-high 17 points in the first half in the loss at No. 1 Duke ... netted 14 of her game-high 22 points late in the second half, sparking a 25-9 run to help put Clemson away at home ... led Terps in scoring in both ACC Tournament games, including a 19-point, six-rebound effort in the near-upset of top-seeded Duke, en route to first team all-tournament honors ... 23-point effort vs. #19/19 LSU, going 11-for-12 from the charity stripe .. averaged 19.3 ppg and 4.5 rpg, shooting .429 from the field and from behind the three-point arc, while going 29-for-37 (.784) in the postseason, beginning with the 15-point victory over Florida State to advance in the ACC Tournament and including the one-point upset vs. #23 Miami (Fla.) in the first round of the NCAA Tournament ... led team in scoring 11 times throughout the season ... hauled down three or more rebounds 22 times, taking down a career-high nine in the ACC opener vs. Virginia and eight in the mid-season rematch vs. Wake Forest ... shot 40 percent or better from the field 13 times ... ninth in the ACC in scoring, eighth in free throw percentage ... 15th in assists (2.60) and three-point percentage (.300) in ACC-only games.

BEFORE MARYLAND

The first girls basketball player from New York to be named a McDonald's All-American, was also named third team *Parade* All-American as a senior ... Gatorade Player of the Year for New York her last two seasons ... *Street and Smith's* and *Student Sports* All-American ... named to MSG Network and *Newsday's* first team ... led Christ the King to the 2002 New York State Federation finals and to the 19th-consecutive Diocesan crown ... averaged 17.2 points, 4.2 assists, 5.5 rebounds and 6.0 steals per game in her final season ... Christ the King was ranked No. 1 in the country her senior year ... Battle of the Borough's MVP ... first team all-borough ... listed on *USA Today's* Super 25 list, *All-Star Girls Report* and *Blue Star Report* Top 10 guard ... picked *USA Today* Junior All-American ... awarded the Nike Tournament of Champions Player of the Tournament honor ... New York State Class A All-State second team selection ... played for Rotenberg High School in Tel Aviv prior to moving to New York City... led her city squad to three state championships and two cup championships ... also competed in track and field in Israel and won over 60 medals in various events.

PERSONAL

Majoring in criminal justice ... daughter of Yuda and Tamari Doron ... has one sister, Nette (21) ... her mother, Tamari, was a member of the Israel's National Volleyball Team, while her father, Yuda, was a tri-athlete ... born on April 1, 1985 in Israel.

INTERNATIONAL EXPERIENCE

Guided the Under-20 Israeli National Team to the 2005 Division B European Championship title in Brno, Czech Republic, the first-ever international tournament title for an Israeli women's team ... averaged a tournament-best 24.7 points per game, in leading Israel to a perfect 6-0 mark and Most Valuable Player honors ... participated in the 2005 Maccabi Games in Israel, where she led the USA to a 5-0 record and a gold medal ... selected Maccabi MVP, her second tournament honor of the summer ... went on to be named Athlete of the Month in July of 2005 by Israel's *Safsal Newspaper* ... played for Israel's national team during the summer of 2003 ... first Israeli to be named MVP of the European National Tournament and was also the MVP of the qualifying round played in Turkey ... top scorer in the semifinal round of the European Championships played in Greece ... drew a record six charges against the Croatian National Team.

2004-05 GAME-BY-GAME

Opponent	GS	Min	FG	3FG	FT	O/D	Tot	PF	A	TO	Blk	Stl	Pts
at Appalachian State	*	29	8-13	2-3	2-2	2/1	3	1	6	4	0	2	20
Siena	*	33	7-16	0-2	7-11	2/2	4	1	7	1	0	5	21
vs #2/2 LSU	*	37	4-17	3-7	3-3	2/2	4	2	3	4	1	1	14
vs Pennsylvania	*	23	4-10	0-1	8-10	0/0	0	2	0	2	0	0	16
Loyola	*	25	3-10	0-3	2-2	1/3	4	0	6	5	2	5	8
at Xavier	*	36	7-18	1-8	1-3	3/4	7	3	5	3	1	0	16
St. Bonaventure	*	24	10-15	3-5	2-2	1/2	3	0	4	1	0	1	25
Monmouth	*	27	7-11	0-0	6-6	1/4	5	1	4	2	0	7	20
Coppin State	*	29	1-8	1-4	1-2	0/2	2	0	6	5	0	2	4
Massachusetts	*	37	6-17	2-10	4-6	2/2	4	2	4	2	0	3	18
Marshall	*	34	9-17	2-5	6-8	2/2	4	2	2	2	0	3	26
at Virginia Tech	*	33	4-11	1-3	8-11	0/3	3	4	2	3	1	3	17
#5/4 North Carolina	*	36	8-15	1-5	20-22	0/7	7	4	3	3	1	5	37
at Georgia Tech	*	37	10-23	1-6	7-8	1/6	7	3	5	1	0	1	28
at Florida State	*	43	14-23	5-7	6-9	0/4	4	3	6	6	0	1	39
Virginia	*	32	7-11	1-3	6-11	2/5	7	2	3	2	0	2	21
NC State	*	32	1-12	0-3	0-0	2/4	6	1	3	6	0	2	2
at #14 Duke	*	31	5-15	0-4	6-6	1/2	3	0	1	4	1	3	16
at Arizona	*	41	7-18	1-3	11-12	1/7	8	4	2	6	1	1	26
Georgia Tech	*	30	5-13	2-6	6-8	0/1	1	1	3	3	0	4	18
at Clemson	*	31	2-7	0-2	8-12	1/4	5	3	3	2	0	0	12
Wake Forest	*	28	6-14	0-3	2-2	2/5	8	2	4	2	0	0	14
#3/4 Duke	*	38	8-19	2-6	0-0	2/4	6	4	3	6	0	1	18
at Miami	*	29	9-14	2-2	0-0	1/2	3	5	2	3	0	2	20
at Virginia	*	38	5-14	1-5	4-4	2/5	8	3	2	2	0	1	15
Virginia Tech	*	32	6-11	1-2	7-7	1/4	5	2	2	2	0	2	20
Northern Colorado	*	23	4-10	1-5	2-3	0/3	3	0	5	0	1	3	11
vs Clemson	*	37	3-8	1-3	2-2	1/3	4	3	2	6	0	0	9
vs #19/21 NC State	*	35	4-12	1-3	1-1	0/5	5	2	0	4	0	0	10
vs #5/6 Duke	*	27	3-9	0-3	0-0	1/0	1	5	0	3	0	1	6
#24/21 UW-Green Bay	*	39	9-18	2-7	6-7	0/2	2	1	2	0	0	1	26
#8/7 Ohio State	*	38	3-15	2-7	1-2	1/3	4	2	3	5	0	1	9

SHAY UP CLOSE

Which game are you most looking forward to this year?
Tennessee

Who will be in this year's Final Four?
Maryland, Tennessee, Stanford, Baylor.

Which teammate will surprise people this year?
Aurelie Noirez

What is your favorite restaurant?
Plataforma Brazilian Restaurant in New York, N.Y.

What is your favorite Coach Frese quote?
"Let's go out and play Maryland basketball."

What did you work on in the offseason?
Three-point shot, ball-handling and new moves.

If I wasn't playing basketball, I would be...
Finishing college and trying to be in the Secret Service in Israel.

Best player I have guarded is...
Alana Beard, Duke

If I could bring one thing from home with me to Maryland, it would be...
My family and N.Y. Bagels.

If I could invite any three people to dinner, they would be...
Michael Jordan, Becky Hammon (N.Y. Liberty), Andy Roddick.

DORON'S CAREER HIGHS

Category	#, Opponent/Date
POINTS	39, at Florida State (1/16/05)
FGM	14, at Florida State (1/16/05)
FGA	23, twice (last at Florida State, 1/16/05)
3FGM	5, at Florida State (1/16/05)
3FGA	10, Massachusetts (12/29/04)
FTM	23, Coppin State (11/21/03)*
FTA	27, Coppin State (11/21/03)**
REBOUNDS	9, Virginia (1/4/04)
ASSISTS	7, Siena (11/21/04)
STEALS	7, Monmouth (12/12/04)
BLOCKS	2, Loyola (11/30/04)
MINUTES	43, at Florida State (1/16/05)

* ties NCAA record; ** ACC record

DORON'S CAREER STATISTICS

Year	GP/GS	Min-Avg	FG-FGA	Pct	3FG-FGA	Pct	FT-FTA	Pct	OR-DR	Reb-Avg	PF-FO	Ast	TO	Blk	Stl	Pts-Avg
2003-04	30/18	823-27.4	121-327	.370	27-80	.338	136-176	.773	40-71	111-3.7	71-1	66	96	1	38	405-13.5
2004-05	32/32	1044-32.6	189-444	.426	39-136	.287	145-182	.797	35-105	140-4.4	68-2	103	100	9	63	562-17.6
TOTAL	**62/50**	**1867-30.1**	**310-771**	**.402**	**66-216**	**.306**	**281-358**	**.785**	**75-176**	**251-4.0**	**139-3**	**169**	**196**	**10**	**101**	**967-15.6**

DORON'S CAREER VS. ACC

Year	GP/GS	Min-Avg	FG-FGA	Pct	3FG-FGA	Pct	FT-FTA	Pct	OR-DR	Reb-Avg	PF-FO	Ast	TO	Blk	Stl	Pts-Avg
2003-04	15/7	420-28.0	58-165	.352	15-50	.300	61-84	.726	23-38	61-4.1	36-1	39	41	0	19	192-12.8
2004-05	14/14	470-33.6	90-202	.446	17-57	.298	80-100	.800	15-58	73-5.2	37-1	42	45	3	27	277-19.8
TOTAL	**29/21**	**890-30.7**	**148-367**	**.403**	**32-107**	**.299**	**141-184**	**.766**	**38-96**	**134-4.6**	**73-2**	**81**	**86**	**3**	**46**	**469-16.2**

DORON VS. ACC OPPONENTS

Year	GP/GS	Min-Avg	FG-FGA	Pct	3FG-FGA	Pct	FT-FTA	Pct	OR-DR	Reb-Avg	PF-FO	Ast	TO	Blk	Stl	Pts-Avg
Clemson	4/2	119-29.8	15-36	.417	5-12	.417	21-33	.636	4-12	16-4.0	12-1	14	10	0	6	56-14.0
Duke	6/4	190-31.7	27-80	.338	8-28	.286	21-23	.913	10-14	24-4.0	16-1	10	24	1	9	83-13.8
Florida State	4/2	129-32.2	27-63	.429	6-15	.400	20-27	.741	5-10	15-3.8	12-0	12	11	0	4	80-20.0
Georgia Tech	4/3	128-32.0	21-50	.420	4-16	.250	24-32	.750	4-11	15-3.8	8-0	12	8	0	5	70-17.5
Miami	2/1	56-28.0	15-24	.625	2-3	.667	7-11	.636	1-5	6-3.0	8-1	5	8	0	2	39-19.5
North Carolina	4/3	128-32.0	21-50	.420	4-16	.250	24-32	.750	4-11	15-3.8	8-0	12	8	0	5	70-17.5
NC State	3/3	85-28.3	5-31	.161	1-6	.167	1-1	1.000	2-12	14-4.7	3-0	4	11	0	2	12-4.0
Virginia	4/3	129-32.2	20-47	.426	4-14	.286	18-27	.667	6-19	25-6.3	9-0	8	14	0	6	62-15.5
Virginia Tech	3/3	91-30.3	14-32	.438	2-5	.400	17-21	.810	2-10	12-4.0	8-0	4	11	1	6	47-15.7
Wake Forest	3/2	96-32.0	20-40	.500	4-12	.333	13-14	.929	8-13	21-7.0	6-0	14	10	0	4	57-19.0

24 KALIKA FRANCE

JR. • 5-9 • GUARD
FORESTVILLE, MD.
BISHOP MCNAMARA H.S.

FRESE ON FRANCE

"Kalika battled through injuries most of last season which really hampered her ability to perform at the highest level possible. With much needed rest and rehabilitation, I feel Kalika will come back even stronger and more confident than in previous seasons. Kalika is driven to be the best and we're looking forward to having her back at full strength."

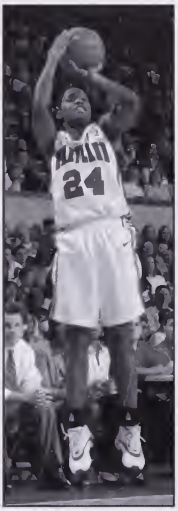

2004-05

Battled through tendonitis in her knees throughout the season ... preseason All-ACC by *ACC Basketball News* ... opened the season with back-to-back double-digit outings, scoring 14 points on 5-for-8 shooting at Appalachian State with four steals, and 15 points and seven rebounds in the home opener vs. Siena ... solid defensive effort vs. then-No. 2 and eventual NCAA Final Four participant LSU, recording three assists and four steals ... 21 points at Xavier going 10-for-15 from the field with four assists and three thefts ... 20 points in the home win over Coppin State, connecting on 6-for-8 field goal attempts in the second half, while notching a career-high five steals ... posted second-career double-double in the win over Marshall in the Terrapin Classic, tallying 10 points and grabbing a career-high 11 rebounds ... 7-for-11 en route to 16 points to go with seven rebounds in the upset win over North Carolina ... netted 14 points and grabbed eight rebounds against Virginia, her seventh-consecutive game with at least six boards ... recorded 50th-career appearance and 50th-career start in the overtime win at Arizona, playing a career-high 40 minutes, while knocking down 8-of-12 shots for 17 points to go with four boards ... seven free throws and three blocks, both personal bests, while scoring 14 points in home win over Georgia Tech ... showed her versatility against Wake Forest (four points, five rebounds, three assists, two steals, a block), against then-No. 3/4 Duke (13 points, two assists, two steals, two rebounds) and at Miami (nine points, five rebounds, five assists, four steals) ... came off the bench for the first time in her career against Northern Colorado, providing an immediate spark, scoring seven points on 3-for-3 shooting over the final minutes of the game ... one of two Terps in double figures in the ACC Tournament first round win over Clemson, tallying 12 points and knocking down both three-point attempts ... 12 points on 5-for-8 shooting and seven rebounds in NCAA Tournament second-round loss to No. 8/7 Ohio State ... 25th in the ACC in scoring ... averaged 11.0 ppg in conference games, 26th in the ACC, and 5.3 rpg.

2003-04

Earned Honorable Mention All-ACC and ACC All-Freshman team honors ... named conference Rookie of the Week three times ... recorded 21 games with at least five rebounds to lead the team in that category ... posted 17 double-digit outings ... only freshman and one of two players to start every game ... ACC Rookie of the Week on Dec. 29 after scoring a then-career high 18 points on 8-of-15 shooting, including 2-for-2 from three-point land, against No. 3/3 Texas Tech ... ACC Rookie of the Week for the second time after scoring a career-high 26 points in the loss at Florida State, 22 coming in the second half ... followed up with a 16-point, six-rebound effort vs. Georgia Tech to clinch the weekly honor ... closed out the regular season with 21 points, nine rebounds and six assists at Clemson, earning Rookie of the Week recognition for a third time ... grabbed a career-high 10 rebounds in first-collegiate appearance vs. Coppin State ... tied that personal mark in first-career ACC game vs. NC State, posting a double-double which included a 19-point outing for a then-career high, as well ... tallied 14 points and was one rebound shy of a double-double to lead the Terps to a 66-63 overtime victory over cross-town rival Georgetown in San Diego, en route to all-tournament honors ... scored 13 of 15 points in the second half, including 11

straight, to bring the Terps to within seven points with 5:23 remaining in the home game vs. No. 4/4 Duke in her first national television appearance ... also had a team-high eight rebounds in that game ... led Terps in scoring in eight games and posted high rebounds in 10 games ... ranked 10th in the ACC in rebounding while rating fourth in conference-only games at 6.9 rpg ... also 12th in the conference in scoring and 14th in steals (1.42) in all games.

BEFORE MARYLAND

Parade third-team All-American at Bishop McNamara, was the *Washington Post*'s All-Met MVP as a senior ... named Maryland's Gatorade Player of the Year in 2003 ... tabbed first team All-Washington Catholic Athletic Conference and All-*Prince George's Journal* her final year at McNamara ... labeled an honorable mention All-American her sophomore and junior years ... collected first team all-conference accolades from her sophomore year on, and was named All-Met four times by the *Post* ... averaged 12.6 points, 9.0 rebounds and 5.0 steals per game ... holds school records for career points and steals ... led McNamara to a WCAC title, advancing to the All-City Tournament ... first team all-state in her final three years ... participated in the Nike All-American camp ... WBCA All-American and *Student Sports* Senior All-American ... listed on *USA Today*'s Players to Watch ... *All-Star Girls Report* and *Blue Star Report* Top 10 guard ... WCAC Player of the Year, scoring 45 points in the conference senior game ... MVP of the Bishop Walsh Tournament ... averaged 10.6 ppg and 4.4 rpg and made 10 steals in five games as a member of the East team at the 2002 USA Basketball Youth Development Festival.

PERSONAL

Majoring in accounting ... one of six children of Jacqueline Parrish ...has three brothers, Wakiti (16), Rakim (14) and Kojo (12), and two sisters, Nialah (4) and Cerissa (25) ... Kalika Octavia France was born on February 21, 1985.

2004-05 GAME-BY-GAME

Opponent	GS	Min	FG	3FG	FT	O/D	Tot	Pf	A	TO	Blk	Stl	Pts
at Appalachian State	*	31	5-8	0-1	4-5	1/3	4	1	3	1	0	4	14
Siena	*	29	7-17	0-3	1-4	5/2	7	1	1	0	0	0	15
vs #2/1 LSU	*	31	2-7	1-3	1-1	1/3	4	1	3	2	1	1	6
vs Pennsylvania	*	22	3-11	1-2	4-8	3/2	5	1	0	3	2	0	11
Loyola	*	20	5-8	1-2	2-2	0/4	4	1	3	2	1	1	13
at Xavier	*	35	10-19	1-3	0-0	0/1	1	1	4	4	1	3	21
St. Bonaventure	*	21	5-15	1-4	0-0	2/4	6	0	1	0	0	1	11
Monmouth	*	21	2-4	2-2	0-0	0/2	2	2	1	3	2	0	6
Coppin State	*	28	8-14	1-2	3-4	1/3	4	0	4	1	2	5	20
Massachusetts	*	25	2-11	0-2	1-2	5/2	7	0	2	5	0	1	5
Marshall	*	29	4-14	1-2	2-3	5/5	10	1	0	0	2	2	11
at Virginia Tech	*	33	1-13	0-1	0-0	7/4	11	2	4	4	0	2	2
#5/4 North Carolina	*	32	7-11	1-2	1-2	3/4	7	4	1	3	0	0	16
at Georgia Tech	*	32	4-12	1-2	1-4	4/5	9	0	3	5	1	0	10
at Florida State	*	36	4-10	0-0	2-6	3/3	6	4	2	2	0	1	10
Virginia	*	39	5-13	1-1	3-4	2/6	8	1	0	6	1	0	14
NC State	*	32	5-11	1-4	0-1	1/2	3	0	1	3	0	0	11
at #14 Duke	*	16	3-5	0-0	2-2	1/1	2	3	2	4	0	1	8
at Arizona	*	40	8-12	1-1	0-1	0/4	4	3	2	3	0	1	17
Georgia Tech	*	29	3-8	1-2	7-10	2/0	2	0	2	5	3	3	14
at Clemson	*	38	7-12	4-6	1-2	1/6	7	1	6	2	0	1	19
Wake Forest	*	32	2-11	0-3	0-0	1/4	5	2	3	4	1	2	4
#3/4 Duke	*	38	6-15	0-4	1-4	1/1	2	1	2	2	0	2	13
at Miami	*	38	3-8	0-1	3-6	1/4	5	2	5	6	0	4	9
at Virginia	*	34	4-9	0-1	2-4	2/2	4	2	1	4	0	0	10
Virginia Tech	*	33	4-9	0-3	6-6	0/3	3	1	2	2	0	2	14
Northern Colorado		9	3-3	1-1	0-0	1/0	1	2	0	1	0	0	7
vs Clemson	*	31	4-9	2-2	2-5	3/0	3	3	4	5	0	0	12
vs #19/21 NC State	*	21	2-12	0-2	3-7	1/0	1	2	1	1	0	0	7
vs #6/6 Duke	*	34	2-12	0-1	1-2	3/4	7	2	0	4	0	1	5
#24/21 UW-Green Bay	*	25	2-9	0-2	1-4	0/3	3	4	1	2	0	1	5
#8/7 Ohio State	*	30	5-8	2-2	0-0	4/3	7	0	2	0	0	1	12

FRANCE'S CAREER HIGHS

Category	#, Opponent/Date
POINTS	26, at Florida State (1/12/04)
FGM	10, at Xavier (12/4/04)
FGA	17, twice (last vs. Siena, 11/21/04)
3FGM	4, at Clemson (2/6/05)
3FGA	6, twice (last at Clemson, 2/6/05)
FTM	7, Georgia Tech (2/3/05)
FTA	10, twice (last vs. Georgia Tech, 2/3/05)
REBOUNDS	11, at Virginia Tech (1/2/05)
ASSISTS	6, twice (last at Clemson, 2/6/05)
STEALS	5, Coppin State (12/20/04)
BLOCKS	3, Georgia Tech (2/3/05)
MINUTES	40, at Arizona (1/29/05)

KALIKA UP CLOSE

What games are you most looking forward to this year?
Virginia Tech and Duke

Which teammates will surprise people this year?
Jade Perry and Ashleigh Newman

Favorite sports teams...
49ers, Wizards, Terps football

What country would you love to visit?
Australia

What did you work on in the offseason?
Getting healthy.

If I could bring one thing from home with me to Maryland, it would be?
My family or, if only one, my little sister Nialah Parrish.

Best opponent college campus?
Arizona

My goal this year is to...
Be all that I can be.

Favorite athletes...
Michael Jordan and Tamika Cathings.

Who would play you in a movie about yourself?
Myself.

FRANCES'S CAREER STATISTICS

Year	GP/GS	Min-Avg	FG-FGA	Pct	3FG-FGA	Pct	FT-FTA	Pct	OR-DR	Reb-Avg	PF-FO	Ast	TO	Blk	Stl	Pts-Avg
2003-04	31/31	909-29.3	140-318	.440	23-73	.315	60-87	.690	70-115	185-6.0	57-1	70	95	8	44	363-11.7
2004-05	32/31	944-29.5	137-338	.405	24-67	.358	54-99	.545	64-90	154-4.8	48-0	66	89	17	40	352-11.0
TOTAL	**63/62**	**1853-29.4**	**277-656**	**.422**	**47-140**	**.336**	**114-186**	**.613**	**134-205**	**339-5.4**	**105-1**	**136**	**184**	**25**	**84**	**715-11.3**

FRANCE'S CAREER VS. ACC

Year	GP/GS	Min-Avg	FG-FGA	Pct	3FG-FGA	Pct	FT-FTA	Pct	OR-DR	Reb-Avg	PF-FO	Ast	TO	Blk	Stl	Pts-Avg
2003-04	16/16	481-30.1	75-169	.444	11-42	.262	37-55	.673	39-71	110-6.9	31-1	39	45	3	22	198-12.4
2004-05	14/14	462-33.0	58-148	.392	9-30	.300	29-51	.569	29-45	74-5.3	23-0	34	52	6	18	154-11.0
TOTAL	**30/30**	**943-31.4**	**133-317**	**.420**	**20-72**	**.278**	**66-106**	**.623**	**68-116**	**184-6.1**	**54-1**	**73**	**97**	**9**	**40**	**352-11.7**

FRANCE VS. ACC OPPONENTS

Year	GP/GS	Min-Avg	FG-FGA	Pct	3FG-FGA	Pct	FT-FTA	Pct	OR-DR	Reb-Avg	PF-FO	Ast	TO	Blk	Stl	Pts-Avg
Clemson	4/4	130-32.5	18-40	.450	8-14	.571	14-20	.700	12-14	26-6.5	6-0	17	13	0	5	58-14.5
Duke	6/6	180-30.0	24-68	.353	0-9	.000	7-13	.538	10-16	26-4.3	11-0	6	13	0	5	55-9.2
Florida State	4/4	131-32.8	21-43	.488	3-9	.333	12-24	.500	6-18	24-6.0	10-0	8	12	0	5	57-14.3
Georgia Tech	4/4	128-32.0	19-48	.396	3-10	.300	12-19	.632	10-16	26-6.5	4-0	11	15	5	4	53-13.3
Miami	2/2	72-36.0	9-17	.529	1-2	.500	6-11	.545	2-7	9-4.5	2-0	7	8	2	5	25-12.5
North Carolina	3/3	87-29.0	13-25	.520	3-7	.429	7-13	.538	8-14	22-7.3	9-1	4	10	0	2	36-12.0
NC State	4/4	118-29.5	16-44	.364	2-11	.182	7-12	.583	9-11	20-5.0	6-0	8	9	1	1	41-10.3
Virginia	4/4	120-30.0	15-43	.349	1-7	.143	6-10	.600	10-13	23-5.8	8-0	5	18	1	5	37-9.3
Virginia Tech	3/3	96-32.0	10-30	.333	0-4	.000	8-9	.889	8-10	18-6.0	6-0	7	8	0	6	28-9.3
Wake Forest	3/3	97-32.3	13-31	.419	2-9	.222	0-0	.000	5-13	18-6.0	6-0	8	11	2	6	28-9.3

44 AURELIE NOIREZ

JR. • 6-2 • CENTER
VANDOEUVRE, FRANCE
LYCÉE FRANÇOIS ARAGO

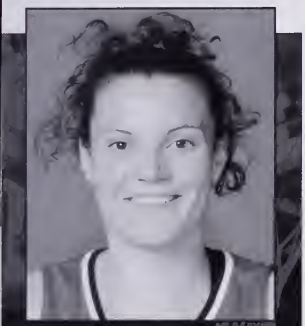

FRESE ON NOIREZ

"Aurelie continues to improve each season. She has such a positive attitude and works extremely hard every day in the post to make us a better team. She is never satisfied. We look forward to Aurelie's leadership and maturity in her junior season."

2004-05

Missed six games in the first half of the season because of injuries, but saw action in 26 games overall, including the final 17 contests ... returned after a two-game absence to play 14 minutes and tied a then-career high seven rebounds against St. Bonaventure ... scored eight points and had a career-high eight rebounds and three blocks in the ACC opener at Virginia Tech ... scored six points in 12 minutes against Virginia at home, after missing the previous three contests with a hand injury ... knocked down a career-high 6-of-10 field goals, scoring a career-high 12 points while grabbing three rebounds in the home victory vs. Georgia Tech ... netted six points and hauled down six boards against the Cavaliers in Charlottesville, Va. ... six rebounds in the NCAA Tournament first-round win vs. No. 24/21 UW-Green Bay.

2003-04

Sat out first eight games of the season while the NCAA determined her international eligibility status ... played in every game since taking to the hardwood vs. UMBC, including a career-high 26 minutes at Clemson ... in first-collegiate appearance in a Terrapin uniform, scored 10 points on the strength of 4-of-5 shooting and grabbed three boards ... had a career-best seven rebounds to go along with four points in 24 minutes vs. Virginia ... made a career-high four free throws on four attempts and hauled down five rebounds at Florida State ... contributed four points, four rebounds and a then-career high two assists at No. 1 Duke ... dished out a career-high five assists at Clemson to go with five points and six rebounds ... one of the top post players off the bench, averaging 13.5 minutes per game.

BEFORE MARYLAND

Attended Lycée François Arago in Reims, France ... played in two European Championships and one World Championship with the French National Team ... before attending Lycee, was enrolled at the French Institute of Sport (INSEP), where she studied and played two years of basketball ... in her last season, she averaged 15 points and seven rebounds per game ... high school teammates Faeza Bouderra and Daphnee Allen play for Florida International University and Barry University, respectively.

PERSONAL

Majoring in economics and Spanish ... youngest of three daughters of Jacqueline Guebert and Dominique Noirez ... has two older sisters, Virginie (29) and Karine (26) ... Aurelie Anne Noirez was born on May 15, 1982, Laxou, Meurthe et Moselle France.

2004-05 GAME-BY-GAME

Opponent	GS	Min	FG	3FG	FT	O/D	Tot	Pf	A	TO	Blk	Stl	Pts
at Appalachian State	*	31	5-8	0-1	4-5	1/3	4	1	3	1	0	4	14
Siena	*	29	7-17	0-3	1-4	5/2	7	1	1	0	0	0	15
vs #2/2 LSU	*	31	2-7	1-3	1-1	1/3	4	1	3	2	1	1	6
vs Pennsylvania	*	22	3-11	1-2	4-8	3/2	5	1	0	3	2	0	11
Loyola	*	20	5-8	1-2	2-2	0/4	4	1	3	2	1	1	13
at Xavier	*	35	10-16	1-3	0-0	0/1	1	1	4	4	1	3	21
St. Bonaventure	*	21	5-15	1-4	0-0	2/4	6	0	1	0	0	1	11
Monmouth	*	21	2-4	2-2	0-0	0/2	2	2	1	3	2	0	6
Coppin State	*	28	8-14	1-2	3-4	1/3	4	0	4	1	2	5	20
Massachusetts	*	25	2-11	0-2	1-2	5/2	7	0	2	5	0	1	5
Marshall	*	29	4-14	1-2	2-3	5/5	10	1	0	0	2	2	11
at Virginia Tech	*	33	1-13	0-1	0-0	7/4	11	2	4	4	0	2	2
#5/4 North Carolina	*	32	7-11	1-2	1-2	3/4	7	4	1	3	0	0	16
at Georgia Tech	*	32	4-12	1-2	1-4	4/5	9	0	3	5	1	0	10
at Florida State	*	36	4-10	0-0	2-6	3/3	6	4	2	2	0	1	10
Virginia	*	39	5-13	1-1	3-4	2/6	8	1	0	6	1	0	14
NC State	*	32	5-11	1-4	0-1	1/2	3	0	1	3	0	0	11
at #1/4 Duke	*	16	3-5	0-0	2-2	1/1	2	3	2	4	0	1	8
at Arizona	*	40	8-12	1-1	0-1	0/4	4	3	2	3	0	1	17
Georgia Tech	*	29	3-8	1-2	7-10	2/0	2	0	2	5	3	3	14
at Clemson	*	38	7-12	4-6	1-2	1/5	7	1	6	2	0	1	19
Wake Forest	*	32	2-11	0-3	0-0	1/4	5	2	3	4	1	2	4
#3/4 Duke	*	38	6-16	0-4	1-4	1/1	2	1	2	2	0	2	13
at Miami	*	38	3-8	0-1	3-6	1/4	5	2	5	6	0	4	9
at Virginia	*	34	4-9	0-1	2-4	2/2	4	2	1	4	0	0	10
Virginia Tech	*	33	4-9	0-3	6-6	0/3	3	1	2	2	0	2	14
Northern Colorado		9	3-3	1-1	0-0	1/0	1	2	0	1	0	0	7
vs Clemson	*	31	4-9	2-2	2-5	3/0	3	3	4	5	0	0	12
vs #19/21 NC State	*	21	2-12	0-2	3-7	1/0	1	2	1	1	0	0	7
vs #6/6 Duke	*	34	2-12	0-1	1-2	3/4	7	2	0	4	0	1	5
#24/21 UW-Green Bay	*	25	2-9	0-2	1-4	0/3	3	4	1	2	0	1	5
#6/7 Ohio State	*	30	5-8	2-2	0-0	4/3	7	0	2	0	0	1	12

NOIREZ'S CAREER HIGHS

Category	#, Opponent/Date
POINTS	12, Georgia Tech (2/3/05)
FGM	6, Georgia Tech (2/3/05)
FGA	10, Georgia Tech (2/3/05)
3FGM	0
3FGA	1, twice (last at Duke, 1/22/04)
FTM	4, at Florida State (1/12/04)
FTA	4, at Florida State (1/12/04)
REBOUNDS	8, at Virginia Tech (1/2/05)
ASSISTS	2, three times (last at Va. Tech, 1/2/05)
STEALS	2, at Virginia (2/5/04)
BLOCKS	3, at Virginia Tech (1/2/05)
MINUTES	26, Clemson (2/29/05)

AURELIE UP CLOSE

What was the first song you downloaded onto your iPod?
"Say You, Say Me" by Lionel Richie

What is your favorite restaurant?
Kashmir in Nancy, France (Pakistani food)

Favorite sports teams...
Sluc Nancy Basket and San Antonio Spurs

What was your favorite summer movie?
Wedding Crashers

What country would you love to visit?
Any country in South America.

If I wasn't playing basketball, I would be...
In the Army (Air Force).

Best player I have guarded...
Crystal Langhorne from Maryland!!!

Favorite athlete
Zinedine Zidane (French National Men's Soccer team)

Best thing about loving in Maryland...
It's close to Washington, D.C.

NOIREZ'S CAREER STATISTICS

Year	GP/GS	Min-Avg	FG-FGA	Pct	3FG-FGA	Pct	FT-FTA	Pct	OR-DR	Reb-Avg	PF-FO	Ast	TO	Blk	Stl	Pts-Avg
2003-04	23/0	310-13.5	20-57	.351	0-2	.000	12-16	.750	17-39	56-2.4	37-0	13	18	4	8	52-2.3
2004-05	26/0	397-15.3	49-110	.445	0-0	.000	8-12	.667	26-41	67-2.6	44-0	12	22	9	6	106-4.1
TOTAL	**49/0**	**707-14.4**	**69-167**	**.413**	**0-2**	**.000**	**20-28**	**.714**	**43-80**	**123-2.5**	**81-0**	**25**	**40**	**13**	**14**	**158-3.2**

NOIREZ'S CAREER VS. ACC

Year	GP/GS	Min-Avg	FG-FGA	Pct	3FG-FGA	Pct	FT-FTA	Pct	OR-DR	Reb-Avg	PF-FO	Ast	TO	Blk	Stl	Pts-Avg
2003-04	16/0	221-13.8	12-41	.293	0-1	.000	7-10	.700	13-30	43-2.7	23-0	13	14	2	6	31-1.9
2004-05	11/0	165-15.0	26-56	.464	0-0	.000	3-4	.750	9-15	24-2.2	16-0	8	8	4	0	55-5.0
TOTAL	**27/0**	**386-14.3**	**38-97**	**.392**	**0-1**	**.000**	**10-14**	**.714**	**22-45**	**67-2.5**	**39-0**	**21**	**22**	**6**	**6**	**86-3.2**

NOIREZ VS. ACC OPPONENTS

Year	GP/GS	Min-Avg	FG-FGA	Pct	3FG-FGA	Pct	FT-FTA	Pct	OR-DR	Reb-Avg	PF-FO	Ast	TO	Blk	Stl	Pts-Avg
Clemson	4/0	82-20.5	8-20	.400	0-0	.000	2-4	.500	1-9	10-2.5	8-0	8	3	0	0	18-4.5
Duke	6/0	72-12.0	3-13	.231	0-1	.000	0-0	.000	1-8	9-1.5	4-0	4	5	0	2	6-1.0
Florida State	3/0	47-15.7	2-9	.222	0-0	.000	4-4	1.000	7-3	10-3.3	5-0	1	1	0	1	8-2.7
Georgia Tech	3/0	28-9.3	6-12	.500	0-0	.000	0-0	.000	2-1	3-1.0	5-0	2	0	1	0	12-4.0
Miami	2/0	16-8.0	0-1	.000	0-0	.000	0-0	.000	0-3	3-1.5	2-0	0	2	1	1	0-0.0
North Carolina	2/0	30-15.0	2-7	.286	0-0	.000	1-2	.500	2-3	5-2.5	1-0	1	3	0	0	5-2.5
NC State	4/0	54-13.5	5-12	.417	0-0	.000	1-2	.500	3-4	7-1.8	8-0	2	1	0	1	11-2.8
Virginia	4/0	53-13.3	8-17	.471	0-0	.000	0-0	.000	5-11	16-4.0	8-0	2	6	2	2	16-4.0
Virginia Tech	2/0	35-17.5	5-10	.500	0-0	.000	0-0	.000	4-4	8-4.0	3-0	2	1	3	0	10-5.0
Wake Forest	3/0	46-15.3	4-10	.400	0-0	.000	2-2	1.000	1-5	6-2.0	4-0	0	3	0	2	10-3.3

15 LAURA HARPER

SO. • 6-4 • FORWARD/CENTER
ELKINS PARK, PA.
CHELTENHAM H.S.

FRESE ON HARPER

"Laura is making tremendous progress in her rehabilitation after rupturing her Achilles tendon last season. She is ahead of schedule, which should not surprise anyone. Laura tackles her rehab like she does everything else in life - with passion and a tremendous work ethic to be the best. We're looking forward to having her back on the floor this season."

INTERNATIONAL EXPERIENCE

Member of the 2004 USA Basketball Junior World Championship Qualifying team which went 5-0 and won a gold medal in Mayaguez, Puerto Rico, capturing a berth to the 2005 FIBA Junior World Championship ... started all five games of the tournament, averaging 12.8 points and 4.8 rebounds per game, while shooting .632 from the field.

2004-05

Suffered an Achilles tendon rupture at practice on Dec. 26, 2004, and underwent surgery in early January, sitting out the final 23 games of the season, including the entire ACC slate ... ACC Rookie of the Week on Nov. 29 after averaging 12.5 ppg, 12.5 rpg and 3.0 bpg at the Coors Classic in Boulder, Colo. ... also garnered all-tournament honors in Colorado. ... posted three double-doubles in nine games, including tallying 17 points and a career-high 16 rebounds in the close loss to then-No. 2 and eventual NCAA Final Four participant LSU on the first day of the Coors Classic ... grabbed at least seven rebounds in all nine games before being sidelined ... first-career double-double was in the home opener vs. Siena (12 points, 14 boards) ... netted a career-high 22 points and had eight rebounds vs. Loyola, going 7-for-10 from the field and 8-for-11 from the charity stripe ... 9.8 rpg average prior to being sidelined was tops in the ACC.

BEFORE MARYLAND

A 2004 McDonald's and WBCA All-American ... second team Parade All-American as a senior ... third team All-American by *Street & Smith's* twice ... also named to 2004 All-USA Basketball third team by *USA Today* ... 2004 Pennsylvania Gatorade Player of the Year ... a 4A all-state honoree ... scored 2,009 points and hauled down 1,403 rebounds over her career at Cheltenham HS ... ranked in the top three among high school centers in the nation in 2004 and the 15th-best senior overall by the *All Star Girls Report* ... ranked No. 14 among 2004 seniors by *Blue Star Report* ... member of the East team that won a gold medal at the 2003 USA Basketball Youth Development Festival, averaging 9.0 ppg and 8.4 rpg, while also making a team-high seven blocks in five games.

PERSONAL

Plans to major in psychology and is planning a career as a child psychologist ... daughter or Maria and Haviland Harper ... father, Haviland, played basketball at nearby George Washington University from 1973-76 ... has an older brother, Will (23) ... Laura Ashley Harper was born in Philadelphia, April 11, 1986.

HARPER

2004-05 GAME-BY-GAME

Opponent	GS	Min	FG	3FG	FT	O/D	Tot	PF	A	TO	Blk	Stl	Pts
at Appalachian State	*	20	5-7	0-0	2-4	4/3	7	4	3	2	0	0	12
Siena	*	26	5-12	0-0	2-5	7/7	14	3	0	3	2	0	12
vs #2/2 LSU	*	32	8-16	0-0	1-5	6/10	16	3	1	3	3	0	17
vs Pennsylvania	*	25	3-5	0-0	2-2	3/6	9	3	0	3	3	1	8
Loyola	*	19	7-10	0-0	8-11	2/6	8	1	2	3	2	2	22
at Xavier	*	33	5-8	0-0	1-2	3/5	8	4	3	3	1	2	11
St. Bonaventure	*	19	5-12	0-0	0-0	7/3	10	1	1	2	1	3	10
Monmouth	*	18	4-6	0-0	0-0	1/6	7	3	0	3	2	0	8
Coppin State	*	22	7-10	0-0	5-7	4/5	9	3	2	1	1	0	19
Massachusetts						INJ							
Marshall						INJ							
at Virginia Tech						INJ							
#5/4 North Carolina						INJ							
at Georgia Tech						INJ							
at Florida State						INJ							
Virginia						INJ							
NC State						INJ							
at #1/4 Duke						INJ							
at Arizona						INJ							
Georgia Tech						INJ							
at Clemson						INJ							
Wake Forest						INJ							
#3/4 Duke						INJ							
at Miami						INJ							
at Virginia						INJ							
Virginia Tech						INJ							
Northern Colorado						INJ							
vs Clemson						INJ							
vs #19/21 NC State						INJ							
vs #6/6 Duke						INJ							
#24/21 UW-Green Bay						INJ							
#6/7 Ohio State						INJ							

HARPER'S CAREER HIGHS

Category	#, Opponent/Date
POINTS	22, Loyola (11/30/04)
FGM	8, vs. #2/2 LSU (11/26/04)
FGA	16, vs. #2/2 (11/26/04)
FTM	8, Loyola (11/30/04)
FTA	11, Loyola (11/30/04)
REBOUNDS	16, vs. #2/2 LSU (11/26/04)
ASSISTS	3, twice (last at Xavier, 12/4/04)
STEALS	3, St. Bonaventure (12/7/04)
BLOCKS	3, twice (last vs. Pennsylvania, 11/27/04)
MINUTES	33, at Xavier (12/4/04)

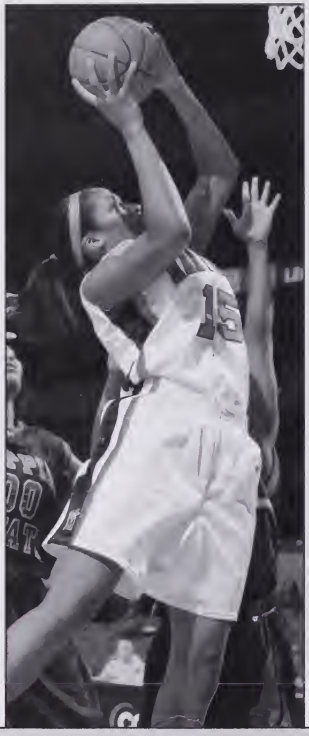

LAURA UP CLOSE

Which game are you most looking forward to this year?
My first one back.

Who will be in this year's Final Four?
Maryland, Duke, Tennessee, North Carolina

What is your favorite restaurant?
Maggiano's in Washington, D.C.

Favorite sports team...
E-A-G-L-E-S, Eagles!

What did you work on in the offseason?
Getting healthy.

Where do you see yourself in 10 years?
Being a sports commentator.

My goal this year is to...
Help the team go to the Final Four.

Favorite athlete...
Michael Jordan

Best thing about living in Maryland...
Is my brother being here.

HARPER'S CAREER STATISTICS

Year	GP/GS	Min-Avg	FG-FGA	Pct	3FG-FGA	Pct	FT-FTA	Pct	OR-DR	Reb-Avg	PF-FO	Ast	TO	Blk	Stl	Pts-Avg
2004-05	9/9	214-23.8	49-86	.570	0-0	.000	21-36	.583	37-51	88-9.8	25-0	12	23	15	8	119-13.2

Senior Associate Athletic Director Larry Leckonby (left) presented Laura Harper with a plaque during halftime of the Terps' upset of North Carolina. Harper helped the United States win a gold medal at the 2004 Junior World Championship Qualifying Tournament in Mayaguez, Puerto Rico, dominating the competition going 5-0 overall. Harper averaged 12.8 points and 4.6 rebounds per game.

1 CRYSTAL LANGHORNE

SO. • 6-2 • CENTER/FORWARD
WILLINGBORO, N.J.
WILLINGBORO H.S.

WADE TROPHY & WOODEN AWARD CANDIDATE

LANGHORNE

NOTEWORTHY

- Most Valuable Player of the 2005 FIBA U-19 World Championship in Tunis, Tunisia
- 2005 ACC Rookie of the Year, the fourth Terrapin overall and the first since 1991
- Second team All-ACC, the highest honored freshman in school history
- Owns freshman class records for points (549) and rebounds (340), breaking the previous rebounding mark held by Kris Kirchner in 1977-78.
- 33 points vs. Northern Colorado broke the freshman class single-game record
- ACC Rookie of the Week five times, a school record
- 17.2 ppg is among the top-10 best averages in a season at Maryland.
- 10.6 rebounds per game is the second-best ever by an ACC freshman and the third-best average in school history
- Only player in school history to attempt over 200 free throws (210), making 119, third-most ever at Maryland
- School-record 18 double-doubles
- 32 rebounds in two games at the ACC Tournament tied a conference record, and 37 boards over three games are third most in first-collegiate appearance

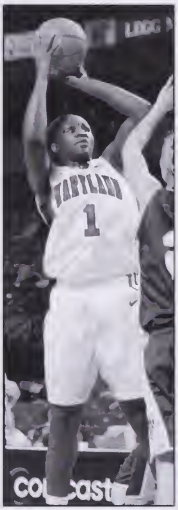

FRESE ON LANGHORNE

"Crystal spent the entire summer playing with the USA Under-19 National Team and gained valuable experience playing in international tournaments. Crystal had a phenomenal freshman season, coupled with an outstanding summer with the national team, she will continue to build on those successes and will be someone who we can count on each and every day. She is a special player whose number one priority is our team's success."

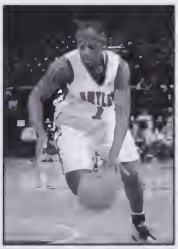

2004-05

Captured ACC Rookie of the Year honors by a landslide, earning 64 of 74 votes ... second team All-ACC, earning 42 first team votes ... a unanimous All-Freshman team pick ... first team All-ACC Tournament after averaging 19.3 ppg, 12.3 rpg and shooting .525 from the field to lead the Terps to the semifinals ... garnered a school-record five ACC Rookie of the Week nods ... Preseason ACC Rookie of the Year, the first-ever Terp to garner the honor in the 13-year history of the award ... in the preseason, named to ESPN.com's Nancy Leiberman's second team All-Freshman squad and one of Debbie Antonelli's "Freshmen of Influence" ... set the Maryland freshman class record scoring 549 points, also the sixth-highest single-season total in school history ... 17.2 ppg is among the top 10 averages in school history ... reset the class single-game scoring record, netting 33 points in the regular-season finale vs. Northern Colorado, going 13-for-19 from the field ... 340 boards are the second most in a season by a Terp and a freshman class record ... 10.6 rpg is the second-best season average by an ACC freshman all-time and third-highest at Maryland ... 22 rebounds at Miami is the sixth-most in ACC history and one off the school mark ... the achievement was also the first time in 25 years that any Terrapin had hauled down at least 20 rebounds in a game ... first ACC freshman since 1993 to average a double-double ... posted a

league-leading 18 double-doubles on the season, also a school record and the sixth-most in the NCAA ... dropped 29 points to go with 22 boards vs. the Hurricanes, become one of just a handful of freshmen in NCAA history to have a 20-point, 20-rebound game and the only freshman in the nation to accomplish that feat in 2004-05 and only the second player overall ... had six-consecutive double-double outings from Feb. 17-March 5, averaging 23.2 ppg and 15.5 rpg ... shot 50 percent or better in 23 games, including eight games at 75 percent or higher ... had 29 double-figure outings, including one 30-point game and 19 with at least 15 points ... also had 19 games with at least 10 boards, including one with 20 and nine with 15 or more ... put together a streak of seven games from Feb. 13-March 5 with at least 10 rebounds ... in the final nine games of the season, averaged 20.9 ppg and 13.8 rpg ... back-to-back 16-rebound games at the ACC Tournament tied the all-time, two-game rebounding mark set in 1978, and 37 boards over the three games are tied for third-most in tournament history ... ranked 11th in the nation in rebounding and 13th in the field goal percentage ... highest-scoring ACC freshman, ranking sixth in the conference overall ... also led the ACC in rebounding and was second in field goal percentage.

BEFORE MARYLAND

Considered the top post player in the country for the Class of 2004 according to the All Star Girls Report and eighth-best among seniors ... a first team McDonald's, Parade, Street & Smith's and WBCA All-American in her final season at Willingboro H.S. ... also named first team All-USA Basketball team by USA Today ... two-time New Jersey State Gatorade Player of the Year, leading her high school squad to the South Jersey Group 3 title and a 28-1 record as a junior ... named 2003 Most Valuable Player of the AAU National Tournament as a member of the Philly Belles ... named Philadelphia Inquirer South Jersey Player of the Year as a senior ... three-time first team all-state and three time first team All-South Jersey ... also a three-time all-county pick ... tallied 2,776 career points at Willingboro ... helped the East team at the 2003 USA Basketball Youth Development Festival to a gold medal, averaging 13.8 ppg and a team-high 11.8 rpg.

PERSONAL

Member of the Leader's Club ... youngest daughter of Juel and Cryhten Langhorne ... has an older sister, Camille (30), and two brothers, Cryhten (28) and Chris (21) ... oldest brother Cryhten was a four-year letterwinner in basketball at UMES ... Crystal Allison Langhorne was born in Queens, N.Y., October 27, 1986.

INTERNATIONAL EXPERIENCE

Tri-captain of the 2005 USA Under-19 World Championship team ... Most Valuable Player of the 2005 FIBA U19 World Championship in Tunis, Tunisia ... helped the USA to an undefeated record and a gold medal in Tunisia, averaging a team-high 16.6 ppg and was second with 6.4 rpg, while shooting a team-best .780 from the floor ... also helped the USA to a gold medal and a 5-0 record and the 2005 International Sports Invitational in San Diego, Calif., and a split in Hungary, averaging a team-leading 14.2 ppg and adding 6.3 rpg ... invited to the 2004 USA Basketball Women's Junior World Championship Team camp in the summer of 2004.

2004-05 GAME-BY-GAME

Opponent	GS	Min	FG	3FG	FT	O/D	Tot	Pf	A	TO	Blk	Stl	Pts
Appalachian State	*	26	11-14	0-0	3-3	2/5	7	3	1	4	0	1	25
una	*	20	3-5	0-0	0-0	2/1	3	2	1	3	0	2	6
#2/2 LSU	*	24	2-9	0-0	0-0	3/1	4	4	1	5	0	1	4
Pennsylvania	*	20	6-10	0-0	4-4	4/4	8	1	0	2	0	1	16
yola	*	24	5-9	0-0	4-5	3/7	10	2	1	3	2	1	14
Xavier	*	33	9-11	0-0	0-1	6/5	11	1	0	2	0	0	18
Bonaventure	*	20	5-6	0-0	2-4	6/4	10	1	0	2	1	0	12
nmouth	*	15	6-10	0-0	3-4	2/1	3	3	1	2	0	0	11
ogan State	*	19	6-7	0-0	2-6	3/2	5	3	1	2	0	2	14
ssachusetts	*	34	10-13	0-0	6-12	6/4	10	3	0	2	1	0	26
rshall	*	23	6-9	0-0	8-18	2/4	6	3	0	2	0	1	20
Virginia Tech	*	38	8-21	0-0	7-12	5/2	7	3	2	3	2	1	23
#4 North Carolina	*	39	11-13	0-0	1-4	1/13	14	1	0	2	0	1	23
Georgia Tech	*	36	6-10	0-0	2-6	7/8	15	0	1	2	1	1	14
Florida State	*	26	8-11	0-0	3-6	3/3	6	5	1	4	0	1	19
gania	*	38	6-10	0-0	4-10	9/8	17	2	1	6	0	2	16
State	*	38	4-11	0-0	5-10	10/9	19	4	2	3	0	1	13
#1/4 Duke	*	40	6-10	0-0	2-5	5/4	9	1	0	5	1	2	14
Arizona	*	42	7-16	0-0	6-8	4/12	16	1	2	6	0	0	20
eorgia Tech	*	28	8-9	0-0	2-3	2/4	6	2	3	1	0	3	18
Clemson	*	32	4-7	0-0	4-5	4/9	13	3	2	2	0	1	12
ake Forest	*	29	7-11	0-0	1-3	2/5	7	0	2	2	0	2	15
3/4 Duke	*	40	4-9	0-0	0-0	3/7	10	3	1	0	2	0	8
Miami	*	38	12-15	0-0	5-9	11/11	22	3	0	6	0	2	29
Virginia	*	35	4-12	0-0	3-6	5/7	12	2	2	2	0	0	11
rginia Tech	*	24	5-10	0-0	9-12	8/8	16	3	1	6	0	0	19
orthern Colorado	*	35	13-19	0-0	7-12	3/8	11	1	2	2	0	1	33
Clemson	*	35	10-18	0-0	4-9	8/8	16	3	3	4	0	2	24
s #19/21 NC State	*	39	9-14	0-0	5-9	6/10	16	1	1	1	0	1	23
s #6/6 Duke	*	38	2-8	0-0	7-8	3/2	5	2	1	3	0	0	11
24/21 UW-Green Bay	*	27	5-7	0-0	6-10	4/6	10	3	3	2	0	1	16
6/7 Ohio State	*	40	9-19	0-1	4-6	8/8	16	1	2	0	2	0	22

LANGHORNE'S CAREER HIGHS

Category	#, Opponent/Date
POINTS	33, Northern Colorado (2/28/05)
FGM	13, Northern Colorado (2/28/05)
FGA	21, at Virginia Tech (1/2/05)
3FGM	0
3FGA	1, Ohio State (3/22/05)
FTM	9, Virginia Tech (2/24/05)
FTA	18, Marshall (12/30/04)
REBOUNDS	22, at Miami (2/17/05)
ASSISTS	3, three times (last vs. UW-Green Bay, 3/20/05)
STEALS	3, Georgia Tech (2/3/05)
BLOCKS	2, four times (last vs. Ohio State, 3/22/05)
MINUTES	42, at Arizona (1/29/05)

CRYSTAL UP CLOSE

Which game are you most looking forward to?
Our Thanksgiving tournament… the whole thing.

What country would you love to visit?
China

What did you work on in the offseason?
Jumper

Where do you see yourself in 10 years?
Married, happy and successful.

Who would play in a movie about yourself?
Myself

If I wasn't playing basketball, I would be...
Chillin', probably try to do something with TV.

Best opponent college campus...
Arizona

My goal this year is to...
Winn an ACC Championship.

Best thing about living in Maryland...
The freedom.

LANGHORNE'S CAREER STATISTICS

Year	GP/GS	Min-Avg	FG-FGA	Pct	3FG-FGA	Pct	FT-FTA	Pct	OR-DR	Reb-Avg	PF-FO	Ast	TO	Blk	Stl	Pts-Avg
2004-05	32/32	995-31.1	215-363	.592	0-1	.000	119-210	.567	150-190	340-10.6	70-1	38	91	12	31	549-17.2

LANGHORNE'S CAREER VS. ACC

Year	GP/GS	Min-Avg	FG-FGA	Pct	3FG-FGA	Pct	FT-FTA	Pct	OR-DR	Reb-Avg	PF-FO	Ast	TO	Blk	Stl	Pts-Avg
2004-05	14/14	481-34.4	93-159	.585	0-0	.000	48-91	.527	75-98	173-12.4	32-1	18	44	6	17	234-16.7

LANGHORNE VS. ACC OPPONENTS

Year	GP/GS	Min-Avg	FG-FGA	Pct	3FG-FGA	Pct	FT-FTA	Pct	OR-DR	Reb-Avg	PF-FO	Ast	TO	Blk	Stl	Pts-Avg
Clemson	2/2	67-33.5	14-25	.560	0-0	.000	8-14	.571	12-17	29-14.5	6-0	5	6	0	3	36-18.0
Duke	3/3	118-39.3	12-27	.444	0-0	.000	9-13	.692	11-13	24-8.0	6-0	2	8	3	2	33-11.0
Florida State	1/1	26-26.0	8-11	.727	0-0	.000	3-6	.500	3-3	6-6.0	5-1	1	4	0	1	19-19.0
Georgia Tech	2/2	64-32.0	14-19	.737	0-0	.000	4-9	.444	9-12	21-10.5	2-0	4	3	1	4	32-16.0
Miami	1/1	38-38.0	12-15	.800	0-0	.000	5-9	.556	11-11	22-22.0	3-0	0	6	0	2	29-29.0
North Carolina	1/1	39-39.0	11-13	.846	0-0	.000	1-4	.250	1-13	14-14.0	1-0	0	2	0	1	23-23.0
NC State	2/2	77-38.5	13-25	.520	0-0	.000	10-19	.526	16-19	35-17.5	5-0	3	4	0	2	36-18.0
Virginia	2/2	73-36.5	10-22	.455	0-0	.000	7-16	.438	14-15	29-14.5	4-0	3	8	0	2	27-13.5
Virginia Tech	2/2	62-31.0	13-31	.419	0-0	.000	16-24	.667	13-10	23-11.5	6-0	3	9	2	1	42-21.0
Wake Forest	1/1	29-29.0	7-11	.636	0-0	.000	1-3	.333	2-5	7-7.0	0-0	2	2	0	2	15-15.0

21 ASHLEIGH NEWMAN

SO. • 5-10 • GUARD
SHELBYVILLE, TENN.
SHELBYVILLE AREA H.S.

NEWMAN

FRESE ON NEWMAN

"Ashleigh gave us a legitimate three-point threat last season. She has worked hard on all aspects of her game and has made tremendous strides defensively. I look for Ashleigh to come back with an enormous amount of confidence this season. We are looking for big things from Ashleigh."

2004-05

Team's top three-point threat while also serving as backup point guard ... 10th in the ACC in three-point field goal percentage (.351) ... was within one trey of tying the school record, knocking down 7-of-11 threes, scoring a career-high 21 points in 22 minutes at Clemson ... seven 3-pointers vs. the Tigers were all in the first half ... nine points on 4-for-7 shooting in first-collegiate appearance at Appalachian State, to go along with three assists, two rebounds and a steal ... 2-for-3 from behind the arc and four rebounds against Loyola ... back-to-back 11-point outings, then a career high, vs. St. Bonaventure and Monmouth ... also 3-for-5 from three-point land vs. the Bonnies and a perfect 5-for-5 from the floor vs. the Hawks ... nine points and a career-high six boards vs. UMass ... perfect from the field (2-2), three-point range (1-1) and from the charity stripe (2-2) in the overtime win at Arizona, netting seven points and grabbing four rebounds in 12 minutes ... followed up the 21-point performance at Clemson with a 12-point outing vs. Wake Forest ... career-high tying four assists vs. Northern Colorado, while hitting on three long-range shots for 10 points ... 12 points on 5-for-10 shooting, including 2-for-5 from three, vs. No. 8/7 Ohio State in the second round of the NCAA Tournament ... 33 three-point field goals made among top 15 single-season totals at Maryland, and 94 attempts are among top 10.

BEFORE MARYLAND

Led Shelbyville HS to three state titles, winning the last two and earning state tournament Most Valuable Player honors both years ... 2004 Miss Basketball Finalist and twice selected *Street & Smith's* Honorable Mention All-American ... also named Honorable Mention All-American by the WBCA as a senior ... among *All Star Girls Report* top 100 guards in the nation in 2004 and ranked 32nd by the *Blue Star Report* ... selected for Nike Camp in 2003 ... first team all-state by the Tennessee Sports Writers ... two-time District 8 Player of the Year ... two-time Tennessee Secondary Schools Athletic Association State MVP ... team captain, Most Valuable Offensive Player and MVP in final season ... 2003 MVP of Hoops Fest Tournament for Marshall County, Ky. ... also a letterwinner at third base in softball, winning the Fastpitch Softball MVP award for District 8 in 2004.

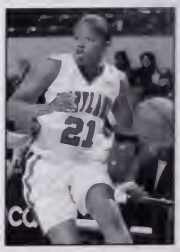

PERSONAL

First Terrapin in school history to hail from the state of Tennessee ... intends to major in pre-pharmacy ... wants to pursue a career as a pharmacist ... oldest of three children and only daughter of Arburdea and Lanny Newman ... has two younger brothers, Mikel (16) and Khalil (13) ... great-uncle Calvin Sweeney was a wide receiver for the Pittsburgh Steelers from 1980-87 ... Ashleigh Natina Newman was born in Washington, D.C., March 12, 1986.

2004-05 GAME-BY-GAME

ponent	GS	Min	FG	3FG	FT	O/D	Tot	Pf	A	TO	Blk	Stl	Pts
ppalachian State		18	4-7	1-2	0-0	0/2	2	3	3	2	0	1	9
na		15	1-3	1-1	0-0	0/1	1	0	1	1	0	1	3
#2 LSU		11	2-4	0-1	0-0	0/0	0	2	0	1	0	1	4
Pennsylvania		29	1-8	1-4	2-2	1/1	2	5	1	0	1	2	5
ula		23	2-6	2-3	0-0	3/1	4	2	0	4	0	1	6
Xavier		14	1-6	0-2	0-0	0/0	0	0	3	0	0	0	2
Bonaventure		21	4-9	3-5	0-0	0/1	1	4	4	2	0	1	11
mouth		22	5-5	1-1	0-0	0/2	2	0	2	0	0	0	11
gon State		23	3-8	1-3	0-0	1/1	2	3	0	2	0	1	7
ssachusetts		24	3-12	0-5	3-4	4/2	6	2	3	1	0	2	9
shall		19	2-5	0-1	1-2	1/0	1	3	1	2	0	0	5
rginia Tech		13	2-5	1-1	0-0	1/2	3	5	1	1	1	0	5
#4 North Carolina		15	2-6	2-4	3-4	1/2	3	3	0	2	0	1	9
Georgia Tech		20	2-7	0-2	3-4	1/2	3	2	1	1	0	0	7
Florida State		26	3-8	0-2	0-0	0/1	1	2	1	2	0	0	6
rginia		12	0-3	0-0	0-0	1/2	3	1	0	2	0	0	0
State		24	3-7	2-5	0-0	2/2	4	1	0	1	0	0	8
#14 Duke		11	0-3	0-1	0-2	0/0	0	2	1	1	1	1	0
Arizona		12	2-2	1-1	2-2	2/2	4	0	1	3	0	0	7
orgia Tech		17	2-5	0-1	0-0	1/2	3	2	0	0	0	0	4
Clemson		22	7-13	7-11	0-0	2/0	2	0	0	3	0	0	21
ake Forest		19	5-8	2-4	0-0	1/2	3	2	0	0	0	1	12
#4 Duke		18	1-6	0-2	0-0	0/1	1	0	0	0	0	1	2
Miami		22	1-7	0-2	4-5	0/0	0	5	0	3	0	2	6
Virginia		4	0-1	0-0	0-0	0/0	0	1	0	0	0	0	0
rginia Tech		23	2-7	1-4	0-0	1/1	2	5	0	5	0	0	5
rthern Colorado		28	3-13	3-9	1-2	0/2	2	4	4	2	2	1	10
Clemson		11	1-7	1-5	0-0	1/0	1	0	1	1	0	1	3
#19/21 NC State		13	1-2	0-1	0-0	0/1	1	3	0	1	0	0	2
#6/6 Duke		12	1-4	1-3	0-0	0/2	2	1	0	0	0	0	3
14/21 UW-Green Bay		9	0-2	0-1	1-2	0/3	3	3	0	0	0	0	1
7 Ohio State		18	5-10	2-5	0-2	0/2	2	2	0	1	0	0	12

NEWMAN'S CAREER HIGHS

Category	#, Opponent/Date
POINTS	21, at Clemson (2/6/05)
FGM	7, at Clemson (2/6/05)
FGA	13, twice (last vs. Northern Colorado, 2/28/05)
3FGM	7, at Clemson (2/6/05)
3FGA	11, at Clemson (2/6/05)
FTM	4, at Miami (2/17/05)
FTA	5, at Miami (2/17/05)
REBOUNDS	6, Massachusetts (12/29/04)
ASSISTS	4, twice (last vs. Northern Colorado, 2/28/05)
STEALS	2, three times (last at Miami, 2/17/05)
BLOCKS	2, Northern Colorado (2/28/05)
MINUTES	29, vs. Pennsylvania (11/27/04)

ASHLEIGH UP CLOSE

Which game are you most looking forward to?
Tennessee

Which teammate will surprise people?
Laura Harper

What is your favorite restaurant?
El Mexico in Shelbyville, Tenn.

What song would you sing on American Idol?
"We Belong Together" by Mariah Carey

Who will be in this year's Final Four?
Martyland, Stanford, Tennessee, Baylor

What was your favorite summer movie?
Wedding Crashers

What other Terp athlete would you like to play 1-v-1 against?
Jordan Steffy (football)

Best player I have guarded...
Monique Currie, Duke

If I could bring one thing from home with me to Maryland, I would be...
My immediate family.

If I could invite any three people to dinner...
Kenny Chesney, Keith Urban, Will Smith.

NEWMAN'S CAREER STATISTICS

Year	GP/GS	Min-Avg	FG-FGA	Pct	3FG-FGA	Pct	FT-FTA	Pct	OR-DR	Reb-Avg	PF-FO	Ast	TO	Blk	Stl	Pts-Avg
2004-05	32/0	568-17.8	71-199	.357	33-94	.351	20-31	.645	24-38	62-1.9	68-4	28	44	5	18	195-6.1

NEWMAN'S CAREER VS. ACC

Year	GP/GS	Min-Avg	FG-FGA	Pct	3FG-FGA	Pct	FT-FTA	Pct	OR-DR	Reb-Avg	PF-FO	Ast	TO	Blk	Stl	Pts-Avg
2004-05	14/0	246-17.6	30-86	.349	15-39	.385	10-15	.667	11-15	26-1.9	31-3	4	21	2	6	85-6.1

NEWMAN VS. ACC OPPONENTS

Year	GP/GS	Min-Avg	FG-FGA	Pct	3FG-FGA	Pct	FT-FTA	Pct	OR-DR	Reb-Avg	PF-FO	Ast	TO	Blk	Stl	Pts-Avg
Clemson	2/0	33-16.5	8-20	.400	8-16	.500	0-0	.000	3-0	3-1.5	0-0	1	4	0	1	24-12.0
Duke	3/0	41-13.7	2-13	.154	1-6	.167	0-2	.000	0-3	3-1.0	3-0	1	1	1	2	5-1.7
Florida State	1/0	26-26.0	3-8	.375	0-2	.000	0-0	.000	0-1	1-1.0	2-0	1	2	0	0	6-6.0
Georgia Tech	2/0	37-18.5	4-12	.333	0-3	.000	3-4	.750	2-2	4-2.0	4-0	1	1	0	0	11-5.5
Miami	1/0	22-22.0	1-7	.143	0-2	.000	4-5	.800	0-0	0-0.0	5-1	0	3	0	2	6-6.0
North Carolina	1/0	15-15.0	2-6	.333	2-4	.500	3-4	.750	1-2	3-3.0	3-0	0	2	0	1	9-9.0
NC State	2/0	37-18.5	4-9	.444	2-6	.333	0-0	.000	2-3	5-2.5	4-0	0	2	0	0	10-5.0
Virginia	2/0	16-8.0	0-4	.000	0-0	.000	0-0	.000	1-2	3-1.5	2-0	0	2	0	0	0-0.0
Virginia Tech	2/0	36-18.0	4-12	.333	2-5	.400	0-0	.000	2-3	5-2.5	10-2	1	6	1	0	10-5.0
Wake Forest	1/0	19-19.0	5-8	.625	2-4	.500	0-0	.000	1-2	3-3.0	2-0	0	0	0	1	12-12.0

55 JADE PERRY

SO. • 6-1 • FORWARD
CENTRAL CITY, KY.
MUHLENBERG NORTH H.S.

FRESE ON PERRY

"Jade earned a tremendous opportunity last season when Laura went down with her injury. She gained valuable experience in the ACC Conference race. I look for Jade to use that experience and build on it. Jade is a legitimate low-post player who is extremely strong and can defend."

2004-05

Stepped into the starting lineup at the Terrapin Classic after teammate Laura Harper was sidelined with an injury for the duration of the season ... posted career-highs of 10 rebounds and three blocks in the win over Pennsylvania at the Coors Classic ... recorded eight points and eight rebounds in first-career start vs. Marshall ... scored three points and grabbed seven rebounds with two blocks, limiting second team All-ACC performer and the ACC's field goal percentage leader, Erlana Larkins, to below her scoring average and just 3-for-10 shooting in the upset-win over No. 5/4 North Carolina ... responded with one of her best efforts of the season, scoring 10 points and grabbing six rebounds in a career high 35 minutes at No. 1/4 Duke ... knocked down the game-tying bucket with 0.8 seconds remaining in regulation in the nationally televised, overtime win at Arizona ... the buzzer beater was No. 2 on that evening's ESPN Sportcenter's Top 10 Plays of the Day ... set a new career high with 12 points on 6-for-11 shooting against Wake Forest, also grabbing seven rebounds ... six points and five rebounds against then-No. 3/4 Duke in front of a record crowd at Comcast Center ... knocked down 5-of-9 shots for 10 points in the home contest vs. Virginia Tech ... 11 points and six rebounds in the upset-win over No. 19/21 NC State in the second round of the ACC Tournament ... 4-for-8 from the field in the NCAA Tournament first round game vs. No. 24/21 UW-Green Bay ... averaged 5.1 ppg and 3.4 rpg in ACC-only games.

BEFORE MARYLAND

A three-time *Street & Smith's* Honorable Mention All-American ... three-time Third Region Player of the Year, leading Muhlenburg North H.S. to its fifth-straight region title in 2004 ... *Louisville Courier-Journal* first team all-state honoree four times and tabbed the publication's No. 1 player in the state in a 2003 preseason poll ... 2004 Miss Basketball state finalist and a member of the state all-star team ... also led team to three-consecutive 10th District titles ... Lady Stars posted a 53-13 record over her final two seasons ... finished prep career with 2,792 points, 1,647 rebounds and 512 blocks, all school records ... carried a career .624 shooting percentage, going 1,150-for-1,834 from the floor ... also fifth all-time in state tournament games with 183 points and 10th with 90 career blocks ... lists winning the 2003 state champions in the shot put as biggest thrill.

PERSONAL

Lists early childhood education as her major ... youngest daughter of Gwendolyn Perry ... has an older sister, Jasmine (21) ... Jade's mother, Gwendolyn, was a four-year letterwinner in basketball at Kentucky State ... Jade Alicia Perry was born in Madisonville, Ky., Dec. 18, 1985.

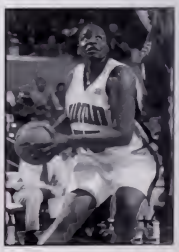

2004-05 GAME-BY-GAME

Opponent	GS	Min	FG	3FG	FT	O/D	Tot	PF	A	TO	Blk	Stl	Pts
Appalachian State		12	0-2	0-0	2-4	0/1	1	4	0	1	0	1	2
Siena		15	0-3	0-0	0-0	0/1	1	3	0	0	0	0	0
#2/2 LSU		16	2-4	0-0	0-0	2/0	2	3	0	2	0	0	4
Pennsylvania		23	2-4	0-0	4-4	5/5	10	2	1	0	3	2	8
Loyola		21	2-2	0-0	0-0	0/3	3	5	0	1	1	1	4
Xavier		14	0-3	0-0	0-0	1/1	2	3	0	0	0	0	0
St. Bonaventure		18	0-2	0-0	1-2	1/3	4	3	0	0	0	3	1
Dartmouth		18	3-6	0-0	0-1	1/1	2	4	0	2	1	0	6
Coppin State		26	3-8	0-0	1-2	4/2	6	3	1	3	0	0	7
Massachusetts	*	26	2-3	0-0	1-2	2/3	5	1	0	1	0	0	5
Marshall	*	19	3-8	0-0	2-2	3/5	8	3	0	0	0	0	8
Virginia Tech	*	19	0-2	0-0	2-4	1/2	3	1	0	1	1	1	2
#3/4 North Carolina	*	27	1-5	0-0	1-2	3/4	7	5	1	0	2	0	3
Georgia Tech	*	15	1-4	0-0	0-0	0/2	2	3	1	2	0	0	2
Florida State	*	25	2-2	0-0	0-0	0/1	1	5	1	1	0	0	4
Virginia	*	26	1-8	0-0	0-0	1/4	5	3	0	1	0	1	2
NC State	*	10	3-6	0-0	0-0	1/1	2	0	0	0	0	0	6
#14/4 Duke	*	35	4-8	0-0	2-4	1/5	6	3	0	2	0	0	10
Arizona	*	23	2-8	0-0	1-1	1/1	2	3	1	0	0	0	5
Georgia Tech	*	16	2-3	0-0	2-2	0/2	2	4	0	1	0	0	6
at Clemson	*	8	1-1	0-0	0-0	0/0	0	3	0	1	0	0	2
Wake Forest	*	30	6-11	0-0	0-0	2/5	7	3	1	0	0	0	12
#3/4 Duke	*	22	3-12	0-0	0-2	3/2	5	1	1	1	0	0	6
at Miami	*	12	0-2	0-0	0-0	1/2	3	2	1	1	0	0	0
at Virginia	*	23	3-6	0-0	0-0	2/1	3	3	0	1	0	0	6
Virginia Tech	*	28	5-9	0-0	0-2	2/0	2	2	0	1	0	1	10
Northern Colorado	*	18	3-5	0-0	0-1	3/1	4	1	0	0	0	0	6
vs Clemson	*	17	2-7	0-0	2-3	3/2	5	4	0	0	0	0	6
vs #19/21 NC State	*	27	3-8	0-0	5-6	3/3	6	4	0	2	0	1	11
vs #6/8 Duke	*	15	0-4	0-0	0-0	1/1	2	1	0	3	0	0	0
12/24/21 UW-Green Bay	*	23	4-8	0-0	0-0	4/5	9	2	0	0	0	0	8
12/28/7 Ohio State	*	17	0-4	0-0	0-0	0/1	1	4	1	0	1	0	0

PERRY'S CAREER HIGHS

Category	#, Opponent/Date
POINTS	12, Wake Forest (2/10/05)
FGM	6, Wake Forest (2/10/05)
FGA	12, Duke (2/13/05)
FTM	5, vs. N.C. State (3/5/05)
FTA	6, vs. N.C. State (3/5/05)
REBOUNDS	10, vs. Pennsylvania (11/27/04)
ASSISTS	1, nine times (last vs. Ohio State, 3/22/05)
STEALS	3, St. Bonaventure (12/7/04)
BLOCKS	3, vs. Pennsylvania (11/27/04)
MINUTES	35, at Duke (1/27/05)

JADE UP CLOSE

Which game are you most looking forward to?
Duke

Who will be in this year's Final Four?
Maryland, Tennessee, LSU, Baylor

What song would you sing on American Idol?
"Overjoyed" by Stevie Wonder

Favorite sports team...
Houston Comets

What did you work on in the offseason?
Post moves and range.

Where do you see yourself in 10 years?
Married, happy and having fun.

If I wasn't playing basketball, I would be...
Home in Kentucky going to school.

Best player I have guarded...
Erlana Larkins, North Carolina

If I could bring one thing from home with me to Maryland, it would be...
My immediate family.

My goal this year is to...
Play with confidence and improve.

PERRY'S CAREER STATISTICS

Year	GP/GS	Min-Avg	FG-FGA	Pct	3FG-FGA	Pct	FT-FTA	Pct	OR-DR	Reb-Avg	PF-FO	Ast	TO	Blk	Stl	Pts-Avg
2004-05	32/23	644-20.1	63-168	.375	0-0	.000	26-44	.591	51-70	121-3.8	91-3	10	28	9	11	152-4.8

PERRY'S CAREER VS. ACC

Year	GP/GS	Min-Avg	FG-FGA	Pct	3FG-FGA	Pct	FT-FTA	Pct	OR-DR	Reb-Avg	PF-FO	Ast	TO	Blk	Stl	Pts-Avg
2004-05	14/14	296-21.1	32-79	.405	0-0	.000	7-16	.438	17-31	48-3.4	38-2	6	13	3	3	71-5.1

PERRY VS. ACC OPPONENTS

Year	GP/GS	Min-Avg	FG-FGA	Pct	3FG-FGA	Pct	FT-FTA	Pct	OR-DR	Reb-Avg	PF-FO	Ast	TO	Blk	Stl	Pts-Avg
Clemson	2/2	25-12.5	3-8	.375	0-0	.000	2-3	.667	3-2	5-2.5	7-0	0	1	0	0	8-4.0
Duke	3/3	72-24.0	7-24	.292	0-0	.000	2-6	.333	5-8	13-4.3	5-0	1	6	0	0	16-5.3
Florida State	1/1	25-25.0	2-2	1.000	0-0	.000	0-0	.000	0-1	1-1.0	5-1	1	1	0	0	4-4.0
Georgia Tech	2/2	31-15.5	3-7	.429	0-0	.000	2-2	1.000	0-4	4-2.0	7-0	1	3	0	0	8-4.0
Miami	1/1	12-12.0	0-2	.000	0-0	.000	0-0	.000	1-2	3-3.0	2-0	1	1	0	0	0-0.0
North Carolina	1/1	27-27.0	1-5	.200	0-0	.000	1-2	.500	3-4	7-7.0	5-1	1	0	2	0	3-3.0
NC State	2/2	37-18.5	6-14	.429	0-0	.000	5-6	.833	4-4	8-4.0	4-0	0	2	0	1	17-8.5
Virginia	2/2	49-24.5	4-14	.286	0-0	.000	0-0	.000	3-5	8-4.0	6-0	0	2	0	1	8-4.0
Virginia Tech	2/2	47-23.5	5-11	.455	0-0	.000	2-6	.333	3-2	5-2.5	3-0	0	2	1	2	12-6.0
Wake Forest	1/1	30-30.0	6-11	.545	0-0	.000	0-0	.000	2-5	7-7.0	3-0	1	0	0	0	12-12.0

25 MARISSA COLEMAN

FR. • 6-1 • GUARD/FORWARD
CHELTENHAM, MD.
ST. JOHN'S COLLEGE H.S. (D.C.)

COLEMAN

FRESE ON COLEMAN

"Marissa is going to have a huge impact on our program from Day One. At 6-1, she can score, defend, rebound, pass and play a variety of positions from the guard to forward. She is a tremendous competitor who won't back down to anyone. She is going to be an exciting player to watch over the next four years."

INTERNATIONAL EXPERIENCE

Won a gold medal at the 2005 FIBA U19 World Championship in Tunis, Tunisia, in her second stint with the USA U19 Basketball team, averaging 8.8 ppg and 4.4 rpg, while shooting .778 from the free throw line ... also helped the USA win a gold medal at the International Sports Invitational in San Diego, Calif. ... member of the 2004 USA U19 team (formerly the Junior World Championship Qualifying team) that captured a gold medal at the Junior World Championship Qualifying tournament in Mayaguez, Puerto Rico ... 8.6 ppg, 5.0 rpg and 2.0 apg in Puerto Rico, helping the United States capture a gold medal and a berth into the 2005 FIBA World Championship.

BEFORE MARYLAND

McDonald's and WBCA All-American, playing in both senior all-star games ... first team *Parade* All-American in her final season ... led all scorers with 19 points at the McDonald's game ... selected East Team Most Valuable Player at the WBCA game ... 2005 first team All-USA Basketball team by the *USA Today* ... 2005 *Washington Post* High School Player of the Year, earning first team All-Met honors in her final two seasons ... 2004 and 2005 Washington D.C. Gatorade Player of the Year, leading the Cadets to a 59-9 record in her final two years ... named to the preseason *USA Today* Super 25 in 2004 ... led her squad to the Washington Catholic Athletic Conference title game every year, capturing the title in 2002 and 2004 ... holds school records for points (2,057) and rebounds (1,750) ... averaged 21 points, 10 rebounds, three assists and two steals a game as a senior, shooting 85 percent from the charity stripe ... also averaged a double-double as a junior (19.4 ppg, 10.5 rpg) and nearly a double-double as a sophomore (17.5 ppg, 9.7 rpg) ... participated in the 2004 Youth Development Festival, averaging a fourth-best 14.6 ppg, added 7.0 rpg and shot a second-best 88.9 free throw percentage ... scored a Festival all-time single-game record of 29 points.

PERSONAL

Has not decided on a major ... daughter of Joni and Tony Coleman ... has a sister, Tonya (30), and a brother, Anthony (14) ... chose Maryland over Duke, Connecticut, Tennessee and Florida ... Marissa Jo Coleman was born in Portland, Ore., January 4, 1987.

MARISSA UP CLOSE

What was the first song you downloaded onto your iPod?
"Break Stuff" by Limp Bizkuit

Which game are you most looking forward to this year?
Duke

Who will be in this year's Final Four?
Not sure about all four, but Maryland will be one.

Which teammate will surprise people this year?
Laura Harper

What country would you love to visit?
Brazil

If I wasn't playing basketball, I'd be...
A singer.

If I could bring one thing from home with me to Maryland, I would be...
My mom.

My goal this year is to...
Win a national championship.

I picked my number because...
I've worn it since I was nine years old.

If I could invite any three people to dinner, the would be...
Muhammed Ali, Vince Vaughn, John Wooden.

20 KRISTI TOLIVER

FR. • 5-7 • GUARD
HARRISONBURG, VA.
HARRISONBURG H.S.

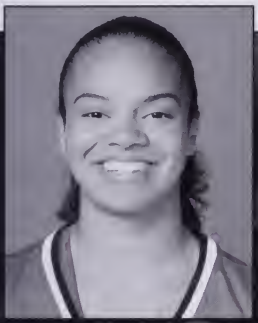

TOLIVER

FRESE ON TOLIVER

"Kristi is going to be an exciting player to watch and will have an immediate impact on our program. She is a versatile, scoring point guard who is extremely unselfish. Her focus is to make those around her better. Kristi is a tireless worker and a competitor who has grown up around the game her entire life."

BEFORE MARYLAND

A McDonald's and WBCA All-American, and named second team *Parade* All-American ... EA Sports All-American and Virginia State Gatorade Player of the Year as a senior ... also a second team All-USA Basketball team selection by *USA Today* ... participated in the McDonald's and WBCA all-star games ... selected 2005 Virginia Ms. Basketball ... Valley District Player of the Year, Region 2 Player of the Year and *Daily News Record* Player of the Year as a junior and senior ... three-time all-state athlete and four-time all-region and all-district ... set the single-game Harrisonburg HS record, netting 52 points on Jan. 23, 2004 vs. Broadway en route to *Associated Press* Group AA Girls Player of the Year nods that season ... scored 2,527 points over her career ... averaged 32 points, six rebounds and five assists a game as junior and 28.5 ppg, 5.7 rpg and 6.2 apg in her final campaign ... tabbed a preseason *USA Today* Super 25 player in 2004 ... invited to the Under-19 USA Basketball team trials in 2005 ... member of the East team at the 2004 USA Basketball Youth Development Festival, averaging 10.6 ppg and 2.8 apg.

PERSONAL

Has not decided on a major ... hobbies include playing the trumpet ... was named Jazz Improvisation player of the year ... member of the Symphonic Band and was Student Government secretary ... daughter of Peggy Toliver and George Toliver ... George is an NBA referee ... has an older sister, Carli (21), who letterered at Lehigh in basketball from 2001-05 ... Kristi Renee Toliver was on January 27, 1987.

KRISTI UP CLOSE

What was the first song you downloaded onto your iPod?
"Don't Change" by Musiq

Who will be in this year's Final Four?
Maryland, Tennessee, Texas, Duke

Which teammate will surprise people this year?
Jade Perry

What is your favorite restaurant?
Mr. J's Bagels in Harrisonburg, Va.

What song would you sing on American Idol?
"Georgia" by Ray Charles

What is your favorite Coach Frese quote?
"Good Stuff."

My goal this year is to...
Improve everyday and win two championships

I picked my number because...
I wanted to wear this number for my sister, Carli

Best thing about living in Maryland...
It's a change from my hometown and allows me to experience a different surrounding.

If I could invite three people to dinner they would be...
Michael Jordan, Jay-Z and President Clinton

11

CHRISTIE MARRONE

SO. • 5-8 • GUARD
BROOKLYN, N.Y.
ST. JOHN VILLA ACADEMY
(VIRGINIA TECH)

CHRISTIE UP CLOSE

What is your favorite restaurant?
L&B in New York.

What song would you sing on American Idol?
"Breakaway" by Kelly Clarkson

What was your favorite summer movie?
Four Brothers

Who would play you in a movie about yourself?
Becky Hammon

Best player I have guarded...
Ivory Latta, North Carolina

I picked my number because...
I've always worn it since I started playing.

Favorite athlete...
Steve Nash

If I could invite any three people to dinner, they would be...
Michael Jordan, Allen Iverson, Steve Nash.

FRESE ON MARRONE

"Christie has to sit out this season because of NCAA transfer rules. She is the pure shooter we've been missing. Having the knowledge and the experience of playing in the ACC, she's going to make our practices even more intense."

2004-05 AT VIRGINIA TECH

Averaged 4.3 points and 1.5 assists per game in 29 games, helping the Hokies to a 17-12 record and trip to the NCAA Tournament ... named team Rookie of the Year ... scored a career-high 12 points vs. NC State on Jan. 17 ... had a career-high seven assists against #2 Duke on Jan. 9 ... knocked down a career-high three treys at Miami on Feb. 6, going 3-for-7 from behind the arc, also grabbing a personal best six rebounds ... 3-for-4, making only three-point attempt, for seven points at #8/6 North Carolina on Feb. 11 ... scored eight points vs. DePaul in the first round of the NCAA Tournament at Comcast Center ... shot at a .359 clip from three-point land, going 21-for-59 on the season.

HIGH SCHOOL

Street & Smith Honorable Mention All-American ... Class B Player of the Year by the New York Sports Writers Association in 2002-03 after leading her team to a Class B State title and the Federation crown ... was the only junior among five finalists for the *New York Daily News* Player of the Year award, earning all-city honors by the publication ... also helped St. John Villa to the Class C state and Federation championships as a freshman in 2000-01 ... Most Valuable Player of the state and Federation title games in 2001 and 2003 ... one of only two players to be named to the *Staten Island Advance* All-Star team ... tied the state record with six 3-pointers in a game ... fifth on Staten Island's all-time scoring list, tallying more than 1,800 points, including 202 treys, reaching double figures 93 times in 122 career games while also dishing out over 500 assists ... averaged 15.0 ppg and 50.5 three-pointers in a season over her four seasons ... member of the "Dream 100" ... member of the USA East team that won the USA Basketball Youth Development Festival.

PERSONAL

Majoring in business ... daughter of Tony and Patricia Marrone ... has a brother, Joseph (22) ... Christie Lynn Marrone was born on December 8, 1986 in Brooklyn, N.Y.

MARRONE'S CAREER HIGHS

Category	#, Opponent/Date
POINTS	12, NC State (1/17/05)
FGM	3, six times (last at North Carolina, 2/11/05)
FGA	8, at Miami (2/6/05)
3FGM	3, at Miami (2/6/05)
3FGA	7, at Miami (2/6/05)
FTM	4, NC State (1/17/05)
FTA	6, NC State (1/17/05)
REBOUNDS	6, Miami (2/27/05)
ASSISTS	7, at Duke (1/9/05)
STEALS	2, four times (last vs. Miami, 2/27/05)
MINUTES	21, twice (last vs. Davidson, 12/30/04)

MARRONE'S CAREER STATISTICS

Year	GP/GS	Min-Avg	FG-FGA	Pct	3FG-FGA	Pct	FT-FTA	Pct	OR-DR	Reb-Avg	PF-FO	Ast	TO	Blk	Stl	Pts-Avg
2004-05 VT	29/0	366-12.6	42-111	.378	21-59	.356	19-23	.826	4-23	27-0.9	23-0	42	38	0	13	124-4.3

MARRONE'S CAREER VS. ACC

Year	GP/GS	Min-Avg	FG-FGA	Pct	3FG-FGA	Pct	FT-FTA	Pct	OR-DR	Reb-Avg	PF-FO	Ast	TO	Blk	Stl	Pts-Avg
2004-05 VT	14/0	57-4.1	18-51	.353	10-28	.357	11-14	.786	3-15	18-1.3	9-0	28	18	0	7	176-12.6

W Bb Basketball

2005-06 OPPONENTS & THE ACC

ABOUT THE ACC

THE TRADITION

John Swofford, ACC Commissioner

Consistency. It is the mark of true excellence in any endeavor.

However, in today's intercollegiate athletics, competition has become so balanced and so competitive that it is virtually impossible to maintain a high level of consistency.

Yet the Atlantic Coast Conference has defied the odds. Now in its 53rd year of competition, the ACC has long enjoyed the reputation as one of the strongest and most competitive intercollegiate conferences in the nation. And that is not mere conjecture, the numbers support it.

Since the league's inception in 1953, ACC schools have captured 94 national champion-ships, including 49 in women's competition and 45 in men's. In addition, NCAA individual titles have gone to ACC student-athletes 119 times in men's competition and 61 times in women's action.

Since the inception of women's basketball in the ACC in 1977, a tradition of excellence has been established.

Over the years, ACC women's basketball teams have gained global recognition through their television exposure. The 2005-06 schedule features 40 televised games, including 11 national telecasts (six games on Fox Sports Net and affiliates and five on espn2). In addition, 29 match-ups will be featured on the league's regional sports network which includes Comcast SportsNet, Fox Sports Net South and Sun Sports. In all, the ACC will make 75 television appearances this season.

The league's women's basketball programs rank among the best in the country in terms of the NCAA Tournament, having made 103 appearances and won 137 games in the last 28 years, 11 of them as a number one seed. The league boasts such national accomplishments as sending at least one team to the "Sweet 16" for 17 consecutive years. The conference has also made ten trips to the Final Four in the last 24 years with two teams finishing second and North Carolina capturing the National Championship in 1994.

Since 1989, the ACC has placed nine players on the All-Final Four team, including Staley and Smith, who were dubbed Most Outstanding Players. In all, 50 ACC players have been named to NCAA Tournament All-Region teams, with eight Most Outstanding Player recognitions.

Three players have garnered national player of the year accolades while competing under the ACC banner. Virginia's Dawn Staley was a back-to-back selection in 1991 and 1992, while North Carolina's Charlotte Smith received the ESPY award in 1995. Duke's Alana Beard was recognized with national player of the year honors in both 2003 and 2004.

Five league coaches have combined to earn 11 national coach of the year awards. Duke's Gail Goestenkors, North Carolina's Sylvia Hatchell, Virginia's Debbie Ryan, Maryland's Chris Weller and NC State's Kay Yow have all garnered national recognition.

Seven ACC representatives, including coaches and student-athletes, have participated in the Olympics. NC State's Kay Yow, assisted by Sylvia Hatchell of North Carolina, headed up the 1988 gold medal-winning Olympic team. Maryland's Vicky Bullett was a member of both the 1988 and 1992 Olympic teams. Three-time Olympian and Virginia graduate, Dawn Staley struck gold in Athens as a member of the 2004 Olympic squad. Duke's Gail Goestenkors served as an assistant coach on the gold-medal winning team in Athens.

Since the inaugural season of the Women's National Basketball Association in 1997, the ACC has been a recognizable presence in the league. Forty-three former ACC stars have played on the hardwood in the WNBA, while five former players have worked the sidelines as coaches.

The ACC also stands at the forefront of intercollegiate athletics in terms of the academic accomplishments of its student-athletes. Since 1983, 381 women's basketball players have received ACC Academic Honor Roll recognition. The 2003-04 academic year included 39 selections. In addition, ACC women's basketball players have earned first-team Academic All-America honors six times, including Virginia's Val Ackerman in 1981, the former President of the WNBA. In 1997, NC State's Jennifer Howard was tabbed GTE CoSIDA Academic Player of the Year after posting a 4.0 grade point average throughout her career. Thirteen players have earned ACC postgraduate scholarships, while three others were named NCAA Postgraduate Scholars.

2004-05 IN REVIEW

The 2004-05 academic year concluded with the league pocketing three more national team titles and seven individual NCAA crowns. In all, the ACC has won 51 national team titles over the last 15 years.

The ACC's 2004-05 national champions were Wake Forest in field hockey, North Carolina in men's basketball and Duke in women's golf. In addition, a total of 181 student-athletes from the ACC earned first, second or third-team All-America honors this past year.

THE CHAMPIONSHIPS

The conference will conduct championship competition in 25 sports during the 2005-06 academic year - 12 for men and 13 for women.

The first ACC championship was held in swimming on February 25, 1954. The conference did not conduct championships in cross country, wrestling or tennis during the first year.

The 12 sports for men include football, cross country, soccer, basketball, swimming, indoor and outdoor track, wrestling, baseball, tennis, golf and lacrosse. Fencing, which was started in 1971, was discontinued in 1981.

Women's sports were initiated in 1977 with the first championship meet being held in tennis at Wake Forest University.

ACC ATLANTIC COAST CONFERENCE

Atlantic Coast Conference
4512 Weybridge Lane
Greensboro, NC 27407

Phone	336-851-6062
Media Relations Fax	336-854-8797
	336-547-6261
Administrative Fax	336-316-6097
E-Mail	bmorrison@theacc.org
Web Address	theacc.com

ACC Media Relations Staff

Brian Morrison	Assistant Commissioner
Amy Yakola	Associate Director
Sarah Brown	Assistant Director
Jason Leturmy	Media Relations Assistant
Barb Dery	Administrative Assistant

Championships for women are currently conducted in cross country, volleyball, field hockey, soccer, basketball, swimming, indoor and outdoor track, tennis, golf, lacrosse, softball and rowing.

A HISTORY

The Atlantic Coast Conference was founded on May 8, 1953, at the Sedgefield Inn near Greensboro, N.C., with seven charter members - Clemson, Duke, Maryland, North Carolina, North Carolina State, South Carolina and Wake Forest - drawing up the conference by-laws.

The withdrawal of seven schools from the Southern Conference came early on the morning of May 8, 1953, during the Southern Conference's annual spring meeting. On June 14, 1953, the seven members met in Raleigh, N.C., where a set of bylaws was adopted and the name became officially the Atlantic Coast Conference.

Suggestions from fans for the name of the new conference appeared in the region's newspapers prior to the meeting in Raleigh. Some of the names suggested were: Dixie, Mid South, Mid Atlantic, East Coast, Seaboard, Colonial, Tobacco, Blue-Gray, Piedmont, Southern Seven and the Shoreline.

Duke's Eddie Cameron recommended that the name of the conference be the Atlantic Coast Conference, and the motion was passed unanimously. The meeting concluded with each member institution assessed $200.00 to pay for conference expenses.

On December 4, 1953, conference officials met again at Sedgefield and officially admitted the University of Virginia as the league's eighth member. The first, and only, withdrawal of a school from the ACC came on June 30, 1971, when the University of South Carolina tendered its resignation.

The ACC operated with seven members until April 3, 1978, when the Georgia Institute of Technology was admitted. The Atlanta school had withdrawn from the Southeastern Conference in January of 1964.

The ACC expanded to nine members on July 1, 1991, with the addition of Florida State University.

The conference expanded to 11 members on July 1, 2004, with the addition of the University of Miami and Virginia Polytechnic Institute and State University. On October 17, 2003, Boston College accepted an invitation to become the league's 12th member starting July 1, 2005.

2004-05 ACC REVIEW

ACC STANDINGS

	ACC GAMES					ALL GAMES					
Team	W	L	Pct	Home	Road	W	L	Pct	Home	Road	Neutral
North Carolina #*$	12	2	.857	7-0	5-2	30	4	.882	17-0	7-3	6-1
Duke #$	12	2	.857	6-1	6-1	31	5	.861	13-1	9-2	9-2
NC State $	10	4	.714	5-2	5-2	21	8	.724	10-2	8-3	3-3
Florida State $	9	5	.643	5-2	4-3	24	8	.750	12-2	7-5	5-1
Virginia $	8	6	.571	4-3	4-3	21	11	.656	12-4	5-3	4-4
Maryland $	**7**	**7**	**.500**	**4-3**	**3-4**	**22**	**10**	**.688**	**13-4**	**6-4**	**3-2**
Virginia Tech $	6	8	.429	4-3	2-5	17	12	.586	10-3	4-7	3-2
Georgia Tech	4	10	.286	1-6	3-4	13	14	.481	10-6	3-6	0-2
Miami	4	10	.286	2-5	2-5	13	16	.448	9-5	2-9	2-2
Wake Forest	3	11	.214	1-6	2-5	17	15	.531	11-6	4-8	2-1
Clemson	2	12	.143	2-5	0-7	8	20	.286	6-7	2-11	0-2

Regular season co-Champion
* Tournament Champion
$ NCAA Tournament participant

2004-05 ACC HONORS

PLAYER OF THE YEAR
Monique Currie, Duke

FRESHMAN OF THE YEAR
Crystal Langhorne, Maryland

COACH OF THE YEAR
Sue Semrau, Florida State

DEFENSIVE PLAYER OF THE YEAR
Nikita Bell, North Carolina

ALL-ACC FIRST TEAM (1ST PLACE VOTES)

Monique Currie, Duke (74)*	222
Tamara James, Miami (59)	202
Ivory Latta, North Carolina (55)	195
Shay Doron, Maryland (39)	**179**
Roneeka Hodges, Florida State (42)	177

ALL-ACC SECOND TEAM

Crystal Langhorne, Maryland (43)	**172**
Erlana Larkins, North Carolina (14)	133
LaTonya Blue, Virginia (8)	94
Liz Strunk, Wake Forest (1)	77
Tiffany Stansbury, NC State (4)	76

ALL-ACC THIRD TEAM

Mistie Williams, Duke (4)	73
Cotelia Bond-Young, Wake Forest (2)	68
Billie McDowell, NC State (7)	60
Camille Little, North Carolina (7)	59
Jessica Foley, Duke (2)	53

ALL-ACC HONORABLE MENTION
Kerri Gardin, Virginia Tech 43
Alicia Gladden, Florida State 38
Ganiyat Adeduntan, Florida State 35
Stephanie Higgs, Georgia Tech 33
La Tangela Atkinson, North Carolina 32

ALL-FRESHMEN (POINTS)
Crystal Langhorne, Maryland* (74); Erlana Larkins, North Carolina* (74); Wanisha Smith, Duke (65); Chioma Nnamaka, Georgia Tech (52); Khadijah Whittington, NC State (35)

HONORABLE MENTION ALL-FRESHMEN
Chante Black, Duke (24); Sharnee Zoll, Virginia (24)

ACC ALL-DEFENSIVE TEAM
Alison Bales, Duke; Nikita Bell, North Carolina; LaTonya Blue, Virginia; Alicia Gladden, Florida State; Ashley Key, NC State

*unanimous selection

2005 ACC TOURNAMENT
GREENSBORO COLISEUM
GREENSBORO, N.C.

Friday, March 4 – First Round
Seed #8 Georgia Tech 58 vs. Seed #9 Miami 60
Seed #7 Virginia Tech 56 vs. Seed #10 Wake Forest 61
Seed #6 Maryland 66 vs. Seed #11 Clemson 55

Saturday, March 5 – Quarterfinals
Seed #1 North Carolina 64 vs. Miami 57
Seed #4 Florida State 67 vs. Seed #5 Virginia 71
Seed #2 Duke 107 vs. Wake Forest 50
Seed #3 NC State 56 vs. Maryland 63

Sunday, March 6 - Semifinals
Virginia 72 vs. North Carolina 78
Maryland 44 vs. Duke 74

Monday, March 7 – Championship Game
Duke 67 vs. North Carolina 88

ALL-TOURNAMENT TEAM
FIRST TEAM
Crystal Langhorne, Maryland
Monique Currie, Duke
Nikita Bell, North Carolina
Camille Little, North Carolina
Ivory Latta, North Carolina - MVP

SECOND TEAM
Brandi Teamer, Virginia
Tiffany Sardin, Virginia
Tamara James, Miami
Chante Black, Duke
Erlana Larkins, North Carolina

ALL-TIME ACC HISTORY

ACC TITLES

BY TEAM

MARYLAND	**8**
North Carolina	6
Duke	5
NC State	4
Virginia	3
Clemson	2

BY COACH

Chris Weller, Maryland	**8**
Gail Goestenkors, Duke	5
Sylvia Hatchell, UNC	5
Kay Yow, NC State	4
Debbie Ryan, Virginia	3
Jim Davis, Clemson	2
Jennifer Aley, UNC	1

ALL-TIME ACC CAREER LEADERS

SCORING

Player, School	Years	GP	Pts.	Avg.
1 Barbara Kennedy, Clemson	1979-82	127	3113	24.5
2 Andrea Stinson, NC State	1989-91	94	2136	22.7
3 Chris Moreland, Duke	1985-88	111	2232	20.1
4 Alana Beard, Duke	2001-04	136	2687	19.8
5 Dolores Bootz, Georgia Tech	1985-88	91	1723	18.9
6 Linda Page, NC State	1982-85	123	2307	18.8
Joyce Pierce, Georgia Tech	1991-93	83	1557	18.8
8 Genia Beasley, NC State	1977-80	128	2367	18.4
9 Tracy Reid, North Carolina	1995-98	121	2200	18.2
10 Kisha Ford, Georgia Tech	1994-97	109	1955	17.9
11 Rhonda Mapp, NC State	1989, 91-92	88	1553	17.6
12 Tia Paschal, Florida State	1992-93	55	964	17.5
13 Tonya Sampson, North Carolina	1991-94	123	2143	17.4
14 Tracy Connor, Wake Forest	1993-97	95	1619	17.0
15. Vicky Bullett, Maryland	**1986-89**	**114**	**1928**	**16.9**

REBOUNDING

Player, School	Years	GP	Reb.	Avg.
1 Chris Moreland, Duke	1985-88	111	1229	11.1
2 Dolores Bootz, Georgia Tech	1985-88	91	978	10.7
3. Kris Kirchner, Maryland	**1978-80**	**89**	**936**	**10.5**
4 Bernie McGlade, North Carolina	1977-80	121	1251	10.3
5 Dawn Royster, North Carolina	1984-87	110	1108	10.1
6 Barbara Kennedy, Clemson	1979-82	127	1252	9.9
Barb Krause, Duke	1979-81	74	732	9.9
Schuye LaRue, Virginia	2000-01	66	651	9.9
9 Jackie Farmer, Clemson	1990-91	58	570	9.8
10 Genia Beasley, NC State	1977-80	128	1245	9.7
Wendy Palmer, Virginia	1993-96	126	1221	9.7
12 Sheila Cobb, Clemson	1980-82	47	448	9.5
Tracy Connor, Wake Forest	1993-97	95	905	9.5
14 Charlotte Smith, North Carolina	1992-95	129	1200	9.3
15 Rhonda Mapp, NC State	1989, 91-92	88	810	9.2
Joyce Pierce, Georgia Tech	1991-93	83	764	9.2

ASSISTS

Player, School	Years	GP	Asst.	Avg.
1 Nikki Teasley, North Carolina	1998-2000, 02	125	728	5.8
2 Dawn Staley, Virginia	1989-92	131	729	5.6
3. Deanna Tate, Maryland	**1986, 88-89**	**93**	**500**	**5.4**
4. Tara Heiss, Maryland	**1975-78**	**95**	**504**	**5.3**
Debbie Lytle, Maryland	**1980-83**	**111**	**583**	**5.3**
Tiffany Martin, Georgia Tech	1994-97	105	559	5.3
7 Angie Armstrong, NC State	1980-83	126	608	4.8
8 Susan Fehling, Clemson	1984-85, 1988	61	411	4.7
Ida Neal, Georgia Tech	1986-89	108	508	4.7
10 Donna Holt, Virginia	1985-88	121	561	4.6
Emily Johnson, North Carolina	1989-92	112	511	4.6
Robyn Mayo, NC State	1982-85	118	547	4.6
13 Debbie Bertrand, NC State	1986-89	118	528	4.5

ACC INDIVIDUAL STATISTICS

SCORING

No.	Name-Team	Cl	G	FG	3FG	FT	Pts	Av
1.	Tamara James-UM	JR	29	242	39	124	647	22.3
2.	Roneeka Hodges-FS	SR	32	236	42	101	615	19.2
3.	**Shay Doron-MD**	**SO**	**32**	**189**	**39**	**145**	**562**	**17.6**
4.	Monique Currie-DU	JR	36	218	26	168	630	17.5
5.	Ivory Latta-NC	SO	34	184	92	132	592	17.4
6.	**Crystal Langhorne-MD**	**FR**	**32**	**215**	**0**	**119**	**549**	**17.2**
7.	Cotelia Bond-Young-WF	JR	32	164	98	63	489	15.3
8.	Liz Strunk-WF	JR	32	160	55	107	482	15.1
9.	Erlana Larkins-NC	FR	34	181	0	134	496	14.6
10.	Stephanie Higgs-GT	SO	27	123	24	89	359	13.3
11.	Chioma Nnamaka-GT	FR	27	114	39	77	344	12.7
12.	Brandi Teamer-VA	SR	32	156	3	92	407	12.7
13.	Yalonda McCormick-UM	SR	28	139	40	34	352	12.6
14.	Alicia Gladden-FS	SO	32	152	0	93	397	12.4
15.	LaTonya Blue-VA	SR	30	128	27	89	372	12.4
16.	Porsche Jones-WF	SO	32	119	56	98	392	12.3
17.	Enn Ferrell-WF	SR	32	139	36	66	380	11.9
18.	Camille Little-NC	SO	34	151	26	73	401	11.8
19.	Mistie Williams-DU	JR	36	176	0	68	420	11.7
20.	Tiffany Stansbury-ST	JR	29	151	0	33	335	11.6
21.	Ganiyat Adeduntan-FS	JR	32	132	36	67	367	11.5
22.	Enn Gibson-VT	SR	28	122	0	74	318	11.4
23.	Billie McDowell-ST	JR	29	120	52	34	326	11.2
24.	Kerri Gardin-VT	JR	29	128	7	59	322	11.1
25.	**Kalika France-MD**	**SO**	**32**	**137**	**24**	**54**	**352**	**11.0**
26.	Dawn Chnss-VT	JR	29	118	1	81	318	11.0
27.	Wanisha Smith-DU	FR	36	134	41	85	394	10.9
28.	Jessica Foley-DU	JR	34	124	68	55	371	10.9
29.	Nikita Bell-NC	SR	34	150	2	60	362	10.6
30.	Carrie Mason-VT	JR	29	97	45	64	303	10.4

REBOUNDING

No.	Name-Team	Cl	G	OFF	DEF	TOT	Avg/G
1.	**Crystal Langhorne-MD**	**FR**	**32**	**150**	**190**	**340**	**10.6**
2.	Enn Ferrell-WF	SR	32	88	200	288	9.0
3.	Kerri Gardin-VT	JR	29	104	128	232	8.0
4.	Chante Black-DU	FR	34	97	163	260	7.6
5.	Ganiyat Adeduntan-FS	JR	32	71	171	242	7.6
6.	La'Tangela Atkinson-NC	JR	34	97	153	250	7.4
7.	Mistie Williams-DU	JR	36	113	145	258	7.2
8.	Erlana Larkins-NC	FR	34	119	123	242	7.1
9.	Monique Currie-DU	JR	36	80	174	254	7.1
10.	Tiffany Stansbury-ST	JR	29	105	99	204	7.0
11.	Tamara James-UM	JR	29	61	138	199	6.9
12.	Jessica Williams-GT	JR	27	92	92	184	6.8
13.	Jocelyn Logan-Friend-VA	SR	32	95	119	214	6.7
14.	Alicia Gladden-FS	SO	32	77	133	210	6.6
15.	Alison Bales-DU	SO	36	71	165	236	6.6
16.	Jennifer Johnson-WF	SR	32	76	130	206	6.4
17.	Amanda White-CU	JR	28	68	106	174	6.2
18.	Brandi Teamer-VA	SR	32	75	120	195	6.1
19.	Camille Little-NC	SO	34	76	126	202	5.9
20.	Liz Strunk-WF	JR	32	62	126	188	5.9

FIELD GOAL PERCENTAGE

No.	Name-Team	Cl	G	FG	FGA	Pct
1.	Erlana Larkins-NC	FR	34	181	297	.609
2.	**Crystal Langhorne-MD**	**FR**	**32**	**215**	**363**	**.592**
3.	Mistie Williams-DU	JR	36	176	327	.538
4.	Alicia Gladden-FS	SO	32	152	291	.522
5.	Tiffany Stansbury-ST	JR	29	151	296	.510
6.	Dawn Chnss-VT	JR	29	118	241	.490
7.	Brandi Teamer-VA	SR	32	156	323	.483
8.	Tamara James-UM	JR	29	242	504	.480
9.	Roneeka Hodges-FS	SR	32	236	504	.468
10.	Jocelyn Logan-Friend-VA	SR	32	105	226	.465
11.	La'Tangela Atkinson-NC	JR	34	113	245	.461
12.	Enn Gibson-VT	SR	28	122	266	.459
13.	Nikita Bell-NC	SR	34	150	328	.457
14.	Camille Little-NC	SO	34	151	336	.449
15.	Kerri Gardin-VT	JR	29	128	285	.449

FREE THROW PERCENTAGE

No.	Name-Team	Cl	G	FTM	FTA	Pct
1.	Ivory Latta-NC	SO	34	132	153	.863
2.	Holly Johnson-FS	JR	32	72	86	.837
3.	Carrie Mason-VT	JR	29	64	77	.831
4.	Liz Strunk-WF	JR	32	107	129	.829
5.	Erlana Larkins-NC	FR	34	134	163	.822
6.	Porsche Jones-WF	SO	32	98	120	.817
7.	**Shay Doron-MD**	**SO**	**32**	**145**	**182**	**.797**
8.	Chioma Nnamaka-GT	FR	27	77	97	.794
9.	Monique Currie-DU	JR	36	168	215	.781
10.	Tamara James-UM	JR	29	124	161	.770
11.	Alicia Gladden-FS	SO	32	93	124	.750
12.	LaTonya Blue-VA	SR	30	89	119	.748
13.	Stephanie Higgs-GT	SO	27	89	120	.742
14.	Dawn Chnss-VT	JR	29	81	112	.723
15.	Amanda White-CU	JR	28	57	79	.722

3-POINT FG PCT.

No.	Name-Team	Cl	G	3FG	3FGA	Pct
1.	Rachel Stockdale-ST	JR	27	31	74	.419
2.	Carrie Mason-VT	JR	29	45	108	.417
3.	Wanisha Smith-DU	FR	36	41	100	.410
4.	Ivory Latta-NC	SO	34	92	232	.397
5.	Ganiyat Adeduntan-FS	JR	32	36	96	.375
6.	Julie Talley-CU	JR	28	37	101	.366
7.	Porsche Jones-WF	SO	32	56	157	.357
8.	Jessica Foley-DU	JR	34	68	191	.356
9.	Linnea Liljestrand-FS	SR	32	54	153	.353
10.	**Ashleigh Newman-MD**	**FR**	**32**	**33**	**94**	**.351**
11.	Billie McDowell-ST	JR	29	52	151	.344
12.	Brenna McGuire-VA	SO	32	59	174	.339
13.	Chioma Nnamaka-GT	FR	27	39	116	.336
14.	Cotelia Bond-Young-WF	JR	32	98	299	.328
15.	Tamara James-UM	JR	29	39	119	.328

3-POINT FG MADE

No.	Name-Team	Cl	G	3FG	Avg/G
1.	Cotelia Bond-Young-WF	JR	32	98	3.06
2.	Ivory Latta-NC	SO	34	92	2.71
3.	Jessica Foley-DU	JR	34	68	2.00
4.	Brenna McGuire-VA	SO	32	59	1.84
5.	Billie McDowell-ST	JR	29	52	1.79
6.	Porsche Jones-WF	SO	32	56	1.75
7.	Liz Strunk-WF	JR	32	55	1.72
8.	Linnea Liljestrand-FS	SR	32	54	1.69
9.	Tasha Phillips-CU	JR	24	39	1.63
10.	Carrie Mason-VT	JR	29	45	1.55
11.	Chioma Nnamaka-GT	FR	27	39	1.44
12.	Yalonda McCormick-UM	SR	28	40	1.43
13.	Tamara James-UM	JR	29	39	1.34
14.	Julie Talley-CU	JR	28	37	1.32
15.	Roneeka Hodges-FS	SR	32	42	1.31

ASSISTS

No.	Name-Team	Cl	G	Assts	Avg/G
1.	**Anesia Smith-MD**	**SR**	**32**	**214**	**6.69**
2.	Yalonda McCormick-UM	SR	28	167	5.96
3.	Shamee Zoll-VA	FR	32	159	4.97
4.	Porsche Jones-WF	SO	32	151	4.72
5.	Ivory Latta-NC	SO	34	147	4.32
6.	Wanisha Smith-DU	FR	36	154	4.28
7.	LaTonya Blue-VA	SR	30	125	4.17
8.	Cotelia Bond-Young-WF	JR	32	133	4.16
9.	Holly Johnson-FS	JR	32	127	3.97
10.	LaQuinta Neely-FS	JR	26	103	3.96
11.	Jessica Foley-DU	JR	34	122	3.59
12.	Leah Metcalf-NC	SR	31	108	3.48
13.	Monique Currie-DU	JR	36	123	3.42
14.	Carrie Mason-VT	JR	29	98	3.38
15.	Shay Doron-MD	SO	32	103	3.22

STEALS

No.	Name-Team	Cl	G	Assts	Avg/G
1.	Alicia Gladden-FS	SO	32	101	3.16
2.	Nikita Bell-NC	SR	34	105	3.09
3.	Yalonda McCormick-UM	SR	28	78	2.79
4.	Tamara James-UM	JR	29	75	2.59
5.	Porsche Jones-WF	SO	32	79	2.47
6.	Cotelia Bond-Young-WF	JR	32	75	2.34
7.	LaTonya Blue-VA	SR	30	67	2.23
8.	Monique Currie-DU	JR	36	77	2.14
9.	Erlana Larkins-NC	FR	34	70	2.06
	Camille Little-NC	SO	34	70	2.06
11.	La'Tangela Atkinson-NC	JR	34	69	2.03
12.	**Anesia Smith-MD**	**SR**	**32**	**63**	**1.97**
	Shay Doron-MD	**SO**	**32**	**63**	**1.97**
14.	Jill Ingram-GT	FR	27	53	1.96
15.	Jessica Foley-DU	JR	34	64	1.88

BLOCKED SHOTS

No.	Name-Team	Cl	G	Blocks	Avg/G
1.	Alison Bales-DU	SO	36	134	3.72
2.	Jocelyn Logan-Friend-VA	SR	32	63	1.97
3.	Tiffany Stansbury-ST	JR	29	51	1.76
4.	Enn Gibson-VT	SR	28	43	1.54
5.	Latoya Pringle-NC	FR	30	45	1.50
6.	Chante Black-DU	FR	34	46	1.35
7.	Erlana Larkins-NC	FR	34	36	1.06
8.	Kerri Gardin-VT	JR	29	29	1.00
	Keila Evans-WF	JR	26	26	1.00
10.	Amanda White-CU	JR	28	27	0.96
11.	Mistie Williams-DU	JR	36	30	0.83
12.	Imani Dhahabu-UM	SO	29	24	0.83
13.	Roneeka Hodges-FS	SR	32	25	0.78
14.	Alicia Gladden-FS	SO	32	23	0.72
15.	Khalil Sanders-CU	JR	25	17	0.68

ASSIST/TURNOVER RATIO

No.	Name	Cl	G	Asst	Avg	Turn	Avg	Ratio
1.	**Anesia Smith-MD**	**SR**	**32**	**214**	**6.7**	**108**	**3.4**	**1.98**
2.	Leah Metcalf-NC	SR	31	108	3.5	61	2.0	1.77
3.	Jessica Foley-DU	JR	34	122	3.6	73	2.1	1.67
4.	LaQuinta Neely-FS	JR	26	103	4.0	64	2.5	1.61
5.	Shamee Zoll-VA	FR	32	159	5.0	102	3.2	1.56
6.	Porsche Jones-WF	SO	32	151	4.7	100	3.1	1.51
7.	Cotelia Bond-Young-WF	JR	32	133	4.2	90	2.8	1.48
8.	Holly Johnson-FS	JR	32	127	4.0	91	2.8	1.40
9.	LaTonya Blue-VA	SR	30	125	4.2	90	3.0	1.39
10	Tasha Taylor-CU	FR	27	83	3.1	68	2.5	1.22

OFFENSIVE REBOUNDS

No.	Name-Team	Cl	G	No.	Avg/G
1.	**Crystal Langhorne-MD**	**FR**	**32**	**150**	**4.69**
2.	Tiffany Stansbury-ST	JR	29	105	3.62
3.	Kerri Gardin-VT	JR	29	104	3.59
4.	Erlana Larkins-NC	FR	34	119	3.50
5.	Jessica Williams-GT	JR	27	92	3.41
6.	Mistie Williams-DU	JR	36	113	3.14
7.	Jocelyn Logan-Friend-VA	SR	32	95	2.97
8.	La'Tangela Atkinson-NC	JR	34	97	2.85
	Chante Black-DU	FR	34	97	2.85
10.	Enn Ferrell-WF	SR	32	88	2.75

DEFENSIVE REBOUNDS

No.	Name-Team	Cl	G	No.	Avg/G
1.	Enn Ferrell-WF	SR	32	200	6.25
2.	**Crystal Langhorne-MD**	**FR**	**32**	**190**	**5.94**
3.	Ganiyat Adeduntan-FS	JR	32	171	5.34
4.	Monique Currie-DU	JR	36	174	4.83
5.	Chante Black-DU	FR	34	163	4.79
6.	Tamara James-UM	JR	29	138	4.76
7.	Alison Bales-DU	SO	36	165	4.58
8.	La'Tangela Atkinson-NC	JR	34	153	4.50
9.	Kerri Gardin-VT	JR	29	128	4.41
t10.	Alicia Gladden-FS	SO	32	133	4.16

ACC TEAM STATISTICS

SCORING OFFENSE

	Team	G	W-L	Pts	Avg/G
	North Carolina	34	30-4	2701	79.4
	Duke	36	31-5	2737	76.0
	Virginia Tech	29	17-12	2143	73.9
	Maryland	**32**	**22-10**	**2328**	**72.8**
	Wake Forest	32	17-15	2254	70.4
	Florida State	32	24-8	2210	69.1
	NC State	29	21-8	1968	67.9
	Virginia	32	21-11	2166	67.7
	Miami	29	13-16	1856	64.0
0.	Clemson	28	8-20	1736	62.0
1	Georgia Tech	27	13-14	1571	58.2

SCORING DEFENSE

	Team	G	Pts	Avg/G
	Duke	36	2016	56.0
	NC State	29	1642	56.6
	Georgia Tech	27	1566	58.0
	North Carolina	34	2006	59.0
	Virginia	32	1979	61.8
	Florida State	32	1980	61.9
	Wake Forest	32	2062	64.4
	Maryland	**32**	**2090**	**65.3**
	Virginia Tech	29	1966	67.8
0.	Miami	29	1999	68.9
1.	Clemson	28	1949	69.6

SCORING MARGIN

	Team	G	OFF	DEF	Margin
	North Carolina	34	79.4	59.0	+20.4
	Duke	36	76.0	56.0	+20.0
	NC State	29	67.9	56.6	+11.2
	Maryland	**32**	**72.8**	**65.3**	**+7.4**
	Florida State	32	69.1	61.9	+7.2
	Virginia Tech	29	73.9	67.8	+6.1
	Wake Forest	32	70.4	64.4	+6.0
	Virginia	32	67.7	61.8	+5.8
	Georgia Tech	27	58.2	58.0	+0.2
0.	Miami	29	64.0	68.9	-4.9
1.	Clemson	28	62.0	69.6	-7.6

FIELD GOAL PERCENTAGE

	Team	G	FG	FGA	Pct
	Duke	36	1013	2209	.459
	Maryland	**32**	**884**	**1983**	**.446**
	North Carolina	34	969	2176	.445
	Virginia Tech	29	790	1798	.439
	Florida State	32	803	1863	.431
	NC State	29	765	1817	.421
	Virginia	32	798	1912	.417
	Miami	29	702	1739	.404
	Wake Forest	32	759	1930	.393
0.	Clemson	28	638	1710	.373
1.	Georgia Tech	27	556	1541	.361

FIELD GOAL PCT. DEFENSE

	Team	G	FG	FGA	Pct
	Duke	36	721	2156	.334
	North Carolina	34	724	1994	.363
	Georgia Tech	27	566	1483	.382
	NC State	29	598	1554	.385
	Virginia	32	720	1836	.392
	Maryland	**32**	**786**	**1972**	**.399**
	Florida State	32	742	1857	.400
	Clemson	28	689	1710	.403
	Wake Forest	32	780	1935	.403
0.	Virginia Tech	29	740	1816	.407
1.	Miami	29	708	1721	.411

3-POINT FG PERCENTAGE

	Team	G	FG	FGA	Pct
1.	Duke	36	183	514	.356
2.	Virginia Tech	29	94	274	.343
3.	NC State	29	158	468	.338
4.	Florida State	32	166	516	.322
5.	Wake Forest	32	275	859	.320
6.	**Maryland**	**32**	**101**	**316**	**.320**
7.	North Carolina	34	180	567	.317
8.	Clemson	28	155	504	.308
9.	Miami	29	135	456	.296
10.	Virginia	32	132	453	.291
11.	Georgia Tech	27	103	366	.281

3-POINT FG MADE

	Team	G	3FG	Avg/G
1.	Wake Forest	32	275	8.59
2.	Clemson	28	155	5.54
3.	NC State	29	158	5.45
4.	North Carolina	34	180	5.29
5.	Florida State	32	166	5.19
6.	Duke	36	183	5.08
7.	Miami	29	135	4.66
8.	Virginia	32	132	4.13
9.	Georgia Tech	27	103	3.81
10.	Virginia Tech	29	94	3.24
11.	**Maryland**	**32**	**101**	**3.16**

3-POINT FG PCT DEFENSE

	Team	G	FG	FGA	Pct
1.	NC State	29	113	412	.274
2.	North Carolina	34	157	570	.275
3.	Wake Forest	32	130	457	.284
4.	Virginia Tech	29	115	401	.287
5.	Duke	36	178	620	.287
6.	Georgia Tech	27	126	430	.293
7.	Virginia	32	128	422	.303
8.	Clemson	28	170	536	.317
9.	**Maryland**	**32**	**138**	**431**	**.320**
10.	Florida State	32	150	455	.330
11.	Miami	29	159	466	.341

FREE THROW PERCENTAGE

	Team	G	FTM	FTA	Pct
1.	Wake Forest	32	461	612	.753
2.	North Carolina	34	583	811	.719
3.	Georgia Tech	27	356	499	.713
4.	Clemson	28	305	430	.709
5.	Miami	29	317	450	.704
6.	Florida State	32	438	625	.701
7.	Duke	36	528	754	.700
8.	Virginia Tech	29	469	675	.695
9.	Virginia	32	438	673	.651
10.	**Maryland**	**32**	**459**	**708**	**.648**
11.	NC State	29	280	436	.642

REBOUNDING OFFENSE

	Team	G	Reb	Avg/G
1.	Duke	36	1563	43.4
2.	North Carolina	34	1448	42.6
3.	**Maryland**	**32**	**1356**	**42.4**
4.	Clemson	28	1121	40.0
5.	Virginia	32	1281	40.0
6.	Virginia Tech	29	1154	39.8
7.	Georgia Tech	27	1062	39.3
8.	Wake Forest	32	1229	38.4
9.	NC State	29	1103	38.0
10.	Florida State	32	1191	37.2
11.	Miami	29	1042	35.9

REBOUNDING DEFENSE

	Team	G	Reb	Avg/G
1.	Georgia Tech	27	937	34.7
2.	Duke	36	1256	34.9
3.	Florida State	32	1125	35.2
4.	**Maryland**	**32**	**1137**	**35.5**
	Virginia	32	1137	35.5
6.	North Carolina	34	1221	35.9
7.	NC State	29	1066	36.8
8.	Virginia Tech	29	1109	38.2
9.	Wake Forest	32	1274	39.8
10.	Miami	29	1178	40.6
11	Clemson	28	1140	40.7

REBOUNDING MARGIN

	Team	G	TEAM	Avg	OPP	Avg	Margin
1.	Duke	36	1563	43.4	1256	34.9	+8.5
2.	**Maryland**	**32**	**1356**	**42.4**	**1137**	**35.5**	**+6.8**
3.	North Carolina	34	1448	42.6	1221	35.9	+6.7
4	Georgia Tech	27	1062	39.3	937	34.7	+4.6
5.	Virginia	32	1281	40.0	1137	35.5	+4.5
6.	Florida State	32	1191	37.2	1125	35.2	+2.1
7.	Virginia Tech	29	1154	39.8	1109	38.2	+1.6
8.	NC State	29	1103	38.0	1066	36.8	+1.3
9.	Clemson	28	1121	40.0	1140	40.7	-0.7
10.	Wake Forest	32	1229	38.4	1274	39.8	-1.4
11.	Miami	29	1042	35.9	1178	40.6	-4.7

ASSISTS

	Team	G	Assists	Avg/G
1.	Duke	36	656	18.22
2.	North Carolina	34	567	16.68
3.	**Maryland**	**32**	**504**	**15.75**
4.	Miami	29	456	15.72
5.	Wake Forest	32	489	15.28
6.	Virginia Tech	29	410	14.14
7.	NC State	29	408	14.07
8.	Virginia	32	449	14.03
9.	Florida State	32	431	13.47
10.	Clemson	28	359	12.82
11.	Georgia Tech	27	248	9.19

TURNOVER MARGIN

	Team	G	TEAM	Avg	OPP	Avg	Margin
1.	NC State	29	434	15.0	605	20.9	+5.90
2.	North Carolina	34	623	18.3	816	24.0	+5.68
3.	Duke	36	597	16.6	665	18.5	+1.89
4	Virginia Tech	29	506	17.4	552	19.0	+1.59
5.	Florida State	32	529	16.5	575	18.0	+1.44
6.	Wake Forest	32	556	17.4	578	18.1	+0.69
7.	Virginia	32	589	18.4	605	18.9	+0.50
8	Miami	29	541	18.7	555	19.1	+0.48
9.	**Maryland**	**32**	**544**	**17.0**	**551**	**17.2**	**+0.22**
10.	Georgia Tech	27	442	16.4	428	15.9	-0.52
11.	Clemson	28	569	20.3	480	17.1	-3.18

ASSIST/TURNOVER RATIO

	Team	G	Asst	Avg	Turn	Avg	Ratio
1.	Duke	36	656	18.2	597	16.6	1.10
2.	NC State	29	408	14.1	434	15.0	0.94
3.	**Maryland**	**32**	**504**	**15.8**	**544**	**17.0**	**0.93**
4	North Carolina	34	567	16.7	623	18.3	0.91
5.	Wake Forest	32	489	15.3	556	17.4	0.88
6.	Miami	29	456	15.7	541	18.7	0.84
7.	Florida State	32	431	13.5	529	16.5	0.81
8	Virginia Tech	29	410	14.1	506	17.4	0.81
9.	Virginia	32	449	14.0	589	18.4	0.76
10.	Clemson	28	359	12.8	569	20.3	0.63
11.	Georgia Tech	27	248	9.2	442	16.4	0.56

ACC COMPOSITE SCHEDULE

NOVEMBER

FRIDAY, NOVEMBER 11
Drexel at Boston College (NIT), 7:00
Clemson vs. Missouri, 11:30
(Arizona State Tourney, Tempe, Ariz.)

SATURDAY, NOVEMBER 12
Clemson vs. Arizona State/Vanderbilt, TBD
(Arizona State Tourney, Tempe, Ariz.)

SUNDAY, NOVEMBER 13
Boston College at WNIT (Second Round), TBD

MONDAY, NOVEMBER 14
Boston College at WNIT (Second Round), TBD

WEDNESDAY, NOVEMBER 16
Boston College at WNIT (Semifinals), TBD

THURSDAY, NOVEMBER 17
Boston College at WNIT (Semifinals), TBD

FRIDAY, NOVEMBER 18
Tennessee Tech at Clemson, 5:00
Duke at Penn State, 7:00
Georgia Southern at Florida State, 7:00
Georgia Tech at UAB, 7:00
Maryland at Siena, 7:00
Samford at Miami, 7:00
Davidson at North Carolina, 7:00
UNC Greensboro at NC State, 7:00
Virginia at George Washington, 7:00
Mercer at Wake Forest (Annex) , 7:00

SUNDAY, NOVEMBER 20
Duke at Old Dominion, 2:00
Washington at Florida State, 2:00
Arkansas Pine Bluff at Georgia Tech, 2:00
Xavier at Maryland, 2:00
NC State at St. Joseph's, 2:00
Wright State at Virginia, 2:00
James Madison at Virginia Tech, 2:00
Boston College at WNIT (Finals) , TBD

MONDAY, NOVEMBER 21
Mississippi at Clemson, 5:30
Liberty at North Carolina, 7:00

TUESDAY, NOVEMBER 22
Fairfield at Duke, 7:00
Old Dominion at Virginia Tech, 7:00

WEDNESDAY, NOVEMBER 23
Vermont at Boston College, 12:00
Florida at Florida State, 7:00
College of Charleston at Georgia Tech, 7:00

THURSDAY, NOVEMBER 24
Maryland vs. Tennessee, Michigan St./Gonzaga, TBD
(Paradise Jam, U.S. Virgin Islands)

FRIDAY, NOVEMBER 25
NC State vs. Iowa State, 6:00
(Junkanoo Jam, Bahamas)
Maryland vs. Michigan St., 6:00
(Paradise Jam, U.S. Virgin Islands)
Virginia Tech vs. Denver, 6:00
(Southern Methodist Tournament, Dallas, Texas)
Bradley at Miami, 7:00
(Thanksgiving Tournament, Coral Gables, Fla.)
Clemson vs. Belmont, 9:00
(Memphis Tournament, Memphis, Tenn.)
North Carolina vs. Arizona State, TBD
(Caribbean Classic, Cancun, Mex.)
Virginia vs. Alabama, TBD
(Paradise Jam, St. Thomas, U.S. Virgin Islands)

SATURDAY, NOVEMBER 26
Western Carolina at Florida State, 2:00
(Seminole Classic, Tallahassee, Fla.)
Wake Forest at Davidson, 2:00
Boston College vs. North Texas, 3:00
(Univ. of New Hampshire Tourn., Durham, N.H.)
Arkansas State at Duke, 3:30
(Duke Classic, Durham, N.C.)
Duquesne/Oakland at Miami, 5:00/7:00
(Thanksgiving Tournament, Coral Gables, Fla.)
NC State vs. North Florida/Rutgers, 6:00/8:30
(Junkanoo Jam, Bahamas)
Virginia Tech vs. SMU/UL Monroe, 6:00/8:00
(Southern Methodist Tournament, Dallas, Texas)
Clemson vs. Austin Peay/Memphis, TBD
(Memphis Tournament, Memphis, Tenn.)
Maryland vs. Tennessee, 8:30
(Paradise Jam, U.S. Virgin Islands)
North Carolina vs. TCU, TBD
(Caribbean Classic, Cancun, Mex.)
Virginia vs. Minnesota/Nevada, TBD
(Paradise Jam, St. Thomas, U.S. Virgin Islands)

SUNDAY, NOVEMBER 27
Boston College vs. New Hampshire/Cornell, 1:00/3:00
(Univ. of New Hampshire Tourn., Durham, N.H.)
Wright State/Montana at Florida State, 1:00/3:00
(Seminole Classic, Tallahassee, Fla.)
Auburn/George Mason at Duke, 1:00/3:30
(Duke Classic, Durham, N.C.)
Appalachian State at Georgia Tech, 2:00

TUESDAY, NOVEMBER 29
UNC Asheville at North Carolina, 6:00
Evansville at Virginia Tech, 7:00
Wake Forest at Towson, 7:30

WEDNESDAY, NOVEMBER 30
Georgia Tech at Georgia State, 6:00
Holy Cross at Boston College, 7:00
Clemson at Furman, 7:00
George Mason at Miami, 7:00
Vanderbilt at NC State, 7:00

DECEMBER

THURSDAY, DECEMBER 1
Appalachian State at Maryland, 7:00
Charleston Southern at North Carolina, 7:00

FRIDAY, DECEMBER 2
Mississippi State at Florida State, 4:30
Wake Forest vs. St. John's, 5:30
(Mildred L & Roger White Invit., Evanston, Ill.)
Fairleigh Dickinson at Miami, 7:00
South Florida at North Carolina, 7:00

SATURDAY, DECEMBER 3
Elon at NC State, 1:00
(NC State Tournament, Raleigh, N.C.)
Ohio State at Boston College, 2:00
Wake Forest vs. Northwestern/Miami (Ohio), 2:00/4:00
(Mildred L & Roger White Invit., Evanston, Ill.)
UCLA at Clemson, 7:00
Siena at Miami, 5:00
Harvard at Virginia, 7:00

SUNDAY, DECEMBER 4
Liberty/So. Mississippi at NC State, 1:00/3:00
(NC State Tournament, Raleigh, N.C.)
Duke at Texas (FSN), 1:30
UCF at Florida State, 2:00
Georgia Tech at Georgia, 2:00
Virginia Tech at Richmond, 2:00
Mount St. Mary's at Maryland, 2:00

MONDAY, DECEMBER 5
North Carolina at Connecticut (ESPN2) , 7:30
(Jimmy V Classic, Hartford, Conn.)

TUESDAY, DECEMBER 6
Duke at TCU, 6:00
Florida International at Miami, 7:00
Florida State at Tulsa, TBD

WEDNESDAY, DECEMBER 7
Maryland at Monmouth, 7:00
Virginia at Seton Hall, 7:00
Virginia Tech at Radford, 7:00

THURSDAY, DECEMBER 8
Massachusetts at Boston College, 7:00
Wofford at North Carolina, 7:00

FRIDAY, DECEMBER 9
San Diego at Georgia Tech, 7:00

SATURDAY, DECEMBER 10
Boston College at Quinnipiac, 1:00
Hartford at Miami, 5:00
Liberty at Virginia Tech, 7:00

SUNDAY, DECEMBER 11
Arizona at Maryland, 1:00
San Diego at Clemson, 2:00
Delaware State at NC State, 2:00

TUESDAY, DECEMBER 13
UNC Greensboro at Wake Forest, 5:30
Coppin State at Maryland, 7:00

FRIDAY, DECEMBER 16
Miami at Montana, 9:00

SATURDAY, DECEMBER 17
NC State vs. Utah, 12:00
(Las Vegas Tournament, Las Vegas, Nev.)
Coastal Carolina at North Carolina, 2:00
Florida State at Florida Atlantic, 7:00
Coppin State at Wake Forest, 6:30

SUNDAY, DECEMBER 18
NC State vs. Arkansas St./Notre Dame, 12/2:30
(Las Vegas Tournament, Las Vegas, Nev.)
Virginia at Richmond, 2:00
Wagner at Clemson, 3:00
Tulsa at Georgia Tech, 4:00
Boston University at Boston College, TBD

MONDAY, DECEMBER 19
Lipscomb at Wake Forest, 11:00 (am)
Ball State at Duke, 7:00
Virginia Tech vs. Western Michigan, TBD
(Caribbean Classic, Cancun, Mexico)

TUESDAY, DECEMBER 20
Winthrop at Clemson, 7:00
North Carolina vs. Vanderbilt, 7:00
(Myrtle Beach, S.C.)
Marshall at Virginia, 7:00
Longwood at Georgia Tech, 7:00
Miami at UCF, 7:00
Virginia Tech vs. Texas Tech, TBD
(Caribbean Classic, Cancun, Mexico)

WEDNESDAY, DECEMBER 21
Niagara at Boston College, 7:00
Florida State at Xavier, 7:00
NC State at Brigham Young, 7:00

THURSDAY, DECEMBER 22
Troy at Georgia Tech, 12:00
Colorado State at Duke, 7:00
Maryland at George Mason, 7:00
Wake Forest at Rice, TBD

FRIDAY, DECEMBER 23
Savannah State at Clemson, 3:00

WEDNESDAY, DECEMBER 28
Stanford at Boston College, 2:00
Florida State at Fordham, 7:00
North Carolina A&T at Miami, 7:00
(Hurricane Holiday Tourn., Coral Gables, Fla.)
Yale at Virginia, 7:00
(Cavalier Classic, Charlottesville, Va.)
Longwood at Virginia Tech, 7:00
(Lady Luck Classic, Blacksburg, Va.)
Wake Forest at Richmond, 7:00
Duke vs. St. John's, 11:00
(San Diego Tournament, San Diego, Calif.)

THURSDAY, DECEMBER 29
TBD at Virginia, 4:30/7:00
(Cavalier Classic, Charlottesville, Va.)
Mississippi/Maine at Miami, 5:00/7:00
(Hurricane Holiday Tourn., Coral Gables, Fla.)
Marshall/Texas A&M-CC at Virginia Tech, 5:00/7:00
(Lady Luck Classic, Blacksburg, Va.)
Central Connecticut State at Maryland, 7:00
(Terrapin Classic, College Park, Md.)
North Carolina at Old Dominion, 7:00

RIDAY, DECEMBER 30
abama State at Georgia Tech, 1:00
lanta Marriott NW Holiday Inv., Atlanta, Ga.)
orge Washington at NC State, 2:00
mson at Georgetown, 7:00
rman/UMES at Maryland, 7:00
rrapin Classic, College Park, Md.)
ke vs. San Diego/Montana State, 9:00/11:00
an Diego Tournament, San Diego, Calif.)
scomb at Florida State, TBD

ATURDAY, DECEMBER 31
own/Massachusetts at Georgia Tech, 11:30/1:30
lanta Marriott NW Holiday Inv., Atlanta, Ga.)
ntucky at Wake Forest, 1:00
olgate at Boston College, 2:00
llege of Charleston at North Carolina, 2:00

JANUARY
MONDAY, JANUARY 2
ake Forest at Duke, 11:00 a.m.
TSU at Virginia, 4:00
anhattan at Maryland, 7:00
outh Carolina at Clemson, 7:00
rginia Tech at NC State (RSN) , 7:00
orida State at Florida, 7:00

VEDNESDAY, JANUARY 4
igh Point at Virginia Tech, 7:00
irginia at Marquette, 7:00

HURSDAY, JANUARY 5
orida State at Duke, 7:00
aryland at Boston College, 7:00
iami at Georgia Tech, 7:00

RIDAY, JANUARY 6
emson at North Carolina (RSN) , 7:00

ATURDAY, JANUARY 7
C State at Wake Forest, 3:00

UNDAY, JANUARY 8
uke at Maryland (RSN), 1:00
oston College at Virginia Tech, 2:00
irginia at Florida State, 2:00
eorgia Tech at Clemson, 3:00

ONDAY, JANUARY 9
orth Carolina at Miami (RSN), 7:00

VEDNESDAY, JANUARY 11
uke at Georgia Tech, 7:00

HURSDAY, JANUARY 12
iami at Clemson, 7:00

RIDAY, JANUARY 13
C State at Virginia (RSN), 7:00

ATURDAY, JANUARY 14
uke at Boston College, 7:00

UNDAY, JANUARY 15
eorgia Tech vs. Kentucky (RSN), 12:30
Russell Athletic Shootout, Duluth, Ga.)
iami vs. Georgia (RSN), 3:00
Russell Athletic Shootout, Duluth, Ga.)

Wake Forest at Clemson, 3:00
North Carolina at NC State (FSN), 5:00

MONDAY, JANUARY 16
Florida State at Maryland (RSN), 4:30
Duke at Holy Cross, 7:00
Virginia at Virginia Tech (RSN), 7:00

WEDNESDAY, JANUARY 18
Georgia Tech at North Carolina, 7:00

THURSDAY, JANUARY 19
Boston College at Miami, 7:00
NC State at Duke, 7:00
Virginia Tech at Wake Forest, 7:00
Clemson at Florida State, 7:00

FRIDAY, JANUARY 20
Maryland at Virginia (RSN), 7:00

SUNDAY, JANUARY 22
Wake Forest at Georgia Tech (RSN), 1:00
Dartmouth at NC State, 2:00
Longwood at Boston College, 2:00
Virginia at Miami, 2:00
Florida State at North Carolina, 2:00

MONDAY, JANUARY 23
Maryland at Virginia Tech (RSN), 7:00
Tennessee at Duke (ESPN2), 7:30

THURSDAY, JANUARY 26
Duke at Clemson, 7:00
Georgia Tech at Maryland, 7:00
Miami at NC State, 7:00
Virginia at Boston College, 7:00

FRIDAY, JANUARY 27
North Carolina at Wake Forest (RSN), 7:00

SUNDAY, JANUARY 29
Florida State at Virginia (RSN), 1:00
Clemson at Georgia Tech, 2:00
Virginia Tech at Miami, 2:00
Maryland at Wake Forest , 3:00
North Carolina at Duke (ESPN2), 7:00

MONDAY, JANUARY 30
Boston College at NC State (RSN), 7:00

FEBRUARY
WEDNESDAY, FEBRUARY 1
Miami at Maryland, 7:00

THURSDAY, FEBRUARY 2
Florida State at Georgia Tech, 7:00
NC State at North Carolina, 7:00
Virginia Tech at Virginia, 7:00
Wake Forest at Boston College, 7:00

SUNDAY, FEBRUARY 5
Virginia at Maryland, 12:00
North Carolina at Georgia Tech, 2:00
NC State at Florida State, 2:00
Miami at Wake Forest, 3:00
Boston College at Clemson (RSN), 4:00

MONDAY, FEBRUARY 6
Duke at Virginia Tech (RSN), 7:00

THURSDAY, FEBRUARY 9
Clemson at Virginia Tech, 7:00
Florida State at Miami, 7:00
Georgia Tech at Boston College, 7:00
Maryland at North Carolina, 7:00
Wake Forest at NC State, 7:00

FRIDAY, FEBRUARY 10
Virginia at Duke (RSN), 7:00

SUNDAY, FEBRUARY 12
Clemson at Wake Forest (RSN), 1:00
Georgia Tech at NC State, 2:00
Miami at Boston College, 2:00
North Carolina at Virginia (ESPN2), 5:00

MONDAY, FEBRUARY 13
Virginia Tech at Florida State (RSN), 7:00
Maryland at Duke (ESPN2), 7:30

TUESDAY, FEBRUARY 14
Longwood at Virginia, 7:00

THURSDAY, FEBRUARY 16
Boston College at Maryland, 7:00
NC State at Clemson, 7:00

FRIDAY, FEBRUARY 17
North Carolina at Virginia Tech (RSN), 6:30
Miami at Florida State (RSN), 8:30

SATURDAY, FEBRUARY 18
Virginia at Wake Forest, 3:00

SUNDAY, FEBRUARY 19
Maryland at NC State (RSN), 1:00
Virginia Tech at Georgia Tech, 2:00
Florida State at Clemson, 3:00
Duke at Miami, 4:00

MONDAY, FEBRUARY 20
Boston College at North Carolina (RSN), 7:00

TUESDAY, FEBRUARY 21
Savannah State at Wake Forest, 7:00

WEDNESDAY, FEBRUARY 22
Virginia Tech at Duke, 7:00

THURSDAY, FEBRUARY 23
Clemson at Maryland, 7:00
Georgia Tech at Virginia, 7:00
Wake Forest at Florida State, 7:00

FRIDAY, FEBRUARY 24
NC State at Boston College (RSN), 7:00

SATURDAY, FEBRUARY 25
Duke at North Carolina (FSN), 2:00

SUNDAY, FEBRUARY 26
Georgia Tech at Miami (RSN), 1:00
Clemson at Virginia, 2:00
Northern Colorado at Maryland, 2:00
Wake Forest at Virginia Tech, 2:00
Boston College at Florida State, 2:00

MARCH
ACC TOURNAMENT

GREENSBORO COLISEUM
GREENSBORO, N.C.
THURSDAY, MARCH 2
Game 1: Seed #8 vs. Seed #9, 11:00
Game 2: Seed #5 vs. Seed #12, 4:00
Game 3: Seed #7 vs. Seed #10, 7:00
Game 4: Seed #6 vs. Seed #11, 9:00

FRIDAY, MARCH 3
Game 5: Seed #1 vs. Gm 1 win (RSN), 11:00
Game 6: Seed #4 vs. Gm 2 win, 4:00
Game 7: Seed #2 vs. Gm 3 win (RSN), 7:00
Game 8: Seed #3 vs. Gm 4 win (RSN), 9:00

SATURDAY, MARCH 4
Game 9: ACC Semifinal 1 (FSN), 1:30
Game 10: ACC Semifinal 2 (FSN), 3:30

SUNDAY, MARCH 5
Game 11: Championship Game (FSN), 1:00

RSN – Regional Sports Network (Comcast SportsNet, Fox Sports Net South, Sun Sports)
ESPN, ESPN2, FSN (Fox Sports Net and affiliates– national)

OPPONENT PROFILES

APPALACHIAN STATE

DECEMBER 1
COMCAST CENTER • 7 P.M.

GENERAL INFORMATION

Location: Boone, N.C.
Founded: 1899
Enrollment: 14,800
Nickname: Mountaineers
Colors: Black, Gold
Conference: Southern
Chancellor: Dr. Kenneth E. Peacock
Athletics Director: Roachel Laney
Home Court: Holmes Center (8,325)

BASKETBALL INFORMATION

Head Coach: Adnenne Shuler (Georgia '92)
Career Record: 27-57, 3 years
Record at Appalachian State: 27-57, 3 years
Assistant Coaches: Kim Thompson (Georgia '96), Mary Brock (Furman '02), Jim Cole (Appalachian State '93)
Basketball Phone: (828) 262-2842
2004-05 Record/Conference: 11-17/8-12 (9th)
Postseason/Final Ranking: None/None
Letterwinners Returning/Lost: 9/4
Starters Returning/Lost: 4/1
Newcomers: 6
Top Returning Players:

Kiki Conyers	Sr., 5-4, G	12.5 ppg, 3.9 rpg, 1.9 apg
Danielle Edwards	Jr., 6-0, F	9.0 ppg, 7.0 rpg, 1.7 apg
Whitney Tossie	So., 5-9, G	6.3 ppg, 2.9 rpg, 2.3 apg

All-Time Series: Maryland leads, 2-0
Last Meeting: W, 94-74, 11/19/04

SPORTS INFORMATION

Basketball SID: Jessica Schmick
Email Address: schmickjr@appstate.edu
Office Phone: (828) 262-7062
Cell Phone: (828) 964-6407
Fax: (828) 262-6107
Press Row Phone: (828) 262-7060
Web Site: www.GoASU.com

2004-05 RESULTS

N19	Maryland	L, 74-94
N21	at Clemson	W, 67-62
N26-27	Seminole Classic	
N26	vs. Miami	L, 62-80
N27	vs. Eastern Kentucky	L, 64-69
N30	Elon*	W, 76-50
D2	at Coastal Carolina	W, 67-65
D6	at Western Carolina*	W, 71-68
D16	Campbell	W, 65-45
D18	UNC Greensboro*	W, 69-41
D21	Georgia Southern*	L, 64-68
J2	at High Point	L, 61-63
J4	at Davidson*	L, 54-88
J8	Furman*	L, 47-63
J10	at Wofford*	W, 66-45
J15	East Tennessee State*	W, 51-47
J17	at Chattanooga*	L, 48-70
J22	at Elon*	W, 52-35
J25	at UNC Greensboro*	L, 41-55
J27	College of Charleston*	W, 80-52
F1	Davidson*	L, 51-59
F5	at Furman*	L, 68-73
F7	Wofford*	L, 68-76
F12	at East Tennessee State*	L, 69-74
F14	Chattanooga*	L, 58-75
F19	at Col. of Charleston*/L, 67-72 (OT)	
F21	at Georgia Southern*	L, 52-56
F24	Western Carolina*	W, 96-78
M2	vs. East Tennessee St	L, 64-74

* SoCon game

2005-06 SCHEDULE

N19	at Charlotte	7 p.m.
N23	at Winthrop	2 p.m.
N27	at Georgia Tech	2 p.m.
D1	at Maryland	7 p.m.
D3	at Georgetown	TBA
O6	Winston-Salem State	7 p.m.
O16	College Of Charleston*	7 p.m.
D19	Elon*	7 p.m.
D21	East Tennessee State	7 p.m.
D29-30	at Iowa State Cyclones Tournament	
D29	vs. IPFW	TBA
D30	vs. Nicholls State/Iowa State	TBA
J2	Furman*	7 p.m.
J7	Chattanooga*	TBA
J14	at UNC Greensboro*	2 p.m.
J17	at Wofford*	TBA
J21	Georgia Southern*	2 p.m.
J24	Davidson*	7 p.m.
J28	at College of Charleston*	TBA
J31	at Furman*	7 p.m.
F4	at Chattanooga*	TBA
F6	at Western Carolina*	7 p.m.
F11	UNC Greensboro*	1 p.m.
F14	Wofford*	7 p.m.
F18	at Georgia Southern*	3 p.m.
F21	at Davidson*	7 p.m.
F25	at Elon*	TBA
M1-4	at SoCon Tournament	

*SoCon game

ARIZONA

DECEMBER 11
COMCAST CENTER • 1 P.M.

GENERAL INFORMATION

Location: Tucson, Ariz.
Founded: 1885
Enrollment: 35,500
Nickname: Wildcats
Colors: Cardinal, Navy
Conference: Pacific-10
President: Dr. Peter Likins
Athletics Director: Jim Livengood
Home Court: McKale Center (14,545)

Basketball Information

Head Coach: Joan Bonvicini (Southern Connecticut '75)
Career Record: 583-230, 26 years
Record at Arizona: 258-159, 14 years
Assistant Coaches: Kellee Barnee (Idaho '83), Shimmy Gray (Michigan '94), Toriano Towns (Saint Mary's '98)
Basketball Phone: (520) 621-4014
2004-05 Record/Conference: 21-11/11-7 (5th)
Postseason/Final Ranking: NCAA Second Round/RV
Letterwinners Returning/Lost: 8/5
Starters Returning/Lost: 2/3
Newcomers: 5
Top Returning Players:

Natalie Jones	Sr., 5-10, G	9.3 ppg, 4.9 rpg, 2.5 apg
Jessica Arnold	So., 5-4, G	8.9 ppg, 2.5 rpg

All-Time Series: Maryland leads, 1-0
Last Meeting: W, 84-77 OT, 1/29/05

SPORTS INFORMATION

Basketball SID: Hope Nsiah-Kumi
Email Address: hwagner1@email.arizona.edu
Office Phone: (520) 621-4283
Cell Phone: (520) 349-5619
Fax: (520) 621-2681
Press Row Phone: (520) 621-5291
Web Site: www.arizonaathletics.com

2004-05 RESULTS

N12	St. Mary's	W, 87-72
N14	Rice	W, 68-43
N17	at Ohio State	L, 65-78
N27	at Brigham Young	W, 76-73
N29	Texas-El Paso	W, 79-47
D4-5	Mission Management and Trust Fiesta Classic	
D4	UNC Greensboro	W, 98-48
D5	Weber State	W, 80-53
D12	at Georgia	L, 62-70
D16	UC Santa Barbara	W, 96-80
D19	at Chicago State	W, 70-50
D27	at Washington*	W, 67-63
D29	at Washington State*	W, 54-51
J3	at Arizona State*	L, 47-58
J7	California*	W, 80-69
J9	Stanford*	L, 66-78
J14	at Southern California*	L, 54-67
J16	at UCLA*	W, 84-73
J20	Oregon*	W, 69-60
J22	Oregon State*	W, 86-65
J26	Arizona State*	W, 56-49
J29	Maryland	L, 77-84
F3	at Stanford*	L, 74-91
F5	at California*	L, 61-70
F10	UCLA*	W, 76-73
F12	Southern California*	W, 87-74
F17	at Oregon State*	W, 78-59
F19	at Oregon*	L, 51-69
F24	Washington State*	W, 89-60
F26	Washington*	L, 60-64
M5	vs. Southern California	L, 66-74
M20	vs. Oklahoma#	W, 72-69
M22	vs. LSU#	L, 43-76

*Pac-10 game
NCAA game

2005-06 SCHEDULE

N18	Loyola Marymount	8:30 p.m.
N22-23	Great Alaska Shootout	
N22	vs. Furman	8 p.m.
N23	vs. Central Connecticut State/ Alaska-Anchorage	2:30/5 p.m.
N26	Utah	TBA
03-4	Fiesta Bowl Classic	
D3	Chicago State/Lehigh/ Tulane	1/3 p.m.
D4	Chicago State/Lehigh/ Tulane	1/3 p.m.
D11	at Maryland	1 p.m.
D17	at Fresno State	2 p.m.
D19	at UC Santa Barbara	7 p.m.
D22	Arizona State*	7 p.m.
D29	Washington State*	7 p.m.
D31	Washington*	TBA
J3	Wisconsin-Green Bay	7 p.m.
J6	a UCLA*	7 p.m.
J8	at USC*	12 p.m.
J12	Oregon State*	7 p.m.
J14	Oregon*	TBA
J19	at Stanford*	7 p.m.
J21	at California*	2 p.m.
J26	at Washington*	7 p.m.
J28	at Washington State*	2 p.m.
F2	USC*	7 p.m.
F4	UCLA*	TBA
F9	at Oregon*	7 p.m.
F11	at Oregon State*	7 p.m.
F16	California*	7 p.m.
F18	Stanford*	7 p.m.
F25	at Arizona State*	TBA
M3-6	Pac 10 Tournament	

*Pac-10 game

BOSTON COLLEGE

JANUARY 5
CHESTNUT HILL, MASS. • 7 P.M.
FEBRUARY 16
COMCAST CENTER • 7 P.M.

GENERAL INFORMATION

Location: Chestnut Hill, Mass.
Founded: 1863
Enrollment: 14,500
Nickname: Eagles
Colors: Maroon, Gold
Conference: Atlantic Coast
President: Rev. William P. Leahy, S.J.
Athletics Director: Gene DeFilippo
Home Court: Silvio O. Conte Forum (8,606)

BASKETBALL INFORMATION

Head Coach: Cathy Inglese (Southern Connecticut '80)
Career Record: 338-213, 19 years
Record at Boston College: 218-139, 12 years
Associate Head Coach: Kelly Cole (Northwestern '91)
Assistant Coaches: Yvonne Hawkins (Ashland '83), Erik Johnson (UC-San Diego '94)
Basketball Phone: (617) 552-4530
2004-05 Record/Conference: 20-10/10-6 BIG EAST (T4th)
Postseason/Final Ranking: NCAA Tournament Second Round/#23 AP, #23 ESPN
Letterwinners Returning/Lost: 8/3
Starters Returning/Lost: 3/2
Newcomers: 2
Top Returning Players:

Brooke Queenan	Sr., 6-2, F	11.0 ppg, 5.5 rpg, 0.7 bpg
Kathrin Ress	Jr., 6-4, F	10.2 ppg, 4.7 rpg, 1.9 apg
Sarah Marshall	Jr., 5-7, G	4.5 ppg, 3.0 rpg, 4.3 apg

All-Time Series: First Meeting
Last Meeting: N/A

Sports Information

Basketball SID: Lisa Cascio
Email Address: cascioli@bc.edu
Office Phone: (617) 552-3004
Home Phone: (617) 964-1999
Fax: (617) 552-4903
Press Row Phone: (617) 552-8989
Web Site: www.bceagles.com

2004-05 RESULTS

N20-21	Spartan Classic	
N20	vs. Western Michigan	W, 71-50
N21	at Michigan State	L, 78-82 (OT)
N24	Quinnipiac	W, 74-43
N27	at Massachusetts	W, 62-47
D1	at Holy Cross	W, 69-61
D4	Northeastern	W, 90-63
D8	Fordham	W, 82-40
D11	New Hampshire	W, 78-49
D22	St. Joseph's	W, 65-41
D30	George Washington	W, 79-60
J2	at West Virginia*	W, 69-56
J5	at Georgetown*	W, 78-29
J12	Villanova*	W, 77-63
J15	at Stanford	L, 66-76
J20	West Virginia*	W, 76-75
J24	at Providence*	W, 92-47
J26	Rutgers*	L, 60-71
J29	Pittsburgh*	W, 72-55
F2	at Notre Dame*	L, 57-64
F5	St. John's*	L, 52-69
F9	at Connecticut*	L, 55-80
F12	at Syracuse*	W, 75-50
F15	Notre Dame*	L, 47-54
F19	Seton Hall*	W, 71-44
F22	at Rutgers*	L, 36-54
F26	Connecticut*	W, 51-48
M1	at St. John's*	W, 64-45
M6	vs. Villanova	L, 37-41
M20	vs. Houston#	W, 65-43
M22	vs. Duke#	L, 65-70

* BIG EAST game
# NCAA game

2005-06 SCHEDULE

N11-20	Preseason WNIT	
N11	Drexel	7 p.m.
N13	Preseason WNIT	2 p.m.
N16	Preseason WNIT	TBA
N20	Preseason WNIT	TBA
N23	Vermont	1 p.m.
N26-27	UNH Thanksgiving Tournament	
N26	North Texas	3 p.m.
N27	New Hampshire/Cornell	TBA
N30	Holy Cross	7 p.m.
D3	Ohio State	2 p.m.
D8	Massachusetts	7 p.m.
D10	at Quinnipiac	1 p.m.
D18	Boston University	1 p.m.
D21	Niagara	7 p.m.
D28	Stanford	2 p.m.
D31	Colgate	2 p.m.
J5	Maryland*	7 p.m.
J8	at Virginia Tech*	2 p.m.
J14	Duke*	7 p.m.
J19	at Miami*	7 p.m.
J22	Longwood	2 p.m.
J26	Virginia*	7 p.m.
J30	at NC State*	7 p.m.
F2	Wake Forest*	7 p.m.
F5	at Clemson*	4 p.m.
F9	Georgia Tech*	7 p.m.
F12	Miami*	2 p.m.
F16	at Maryland*	7 p.m.
F20	at North Carolina*	7 p.m.
F24	NC State*	7 p.m.
F26	at Florida State*	7 p.m.
M2-5	ACC Tournament	

*ACC game

CENTRAL CONNECTICUT STATE

TERRAPIN CLASSIC
DECEMBER 29
COMCAST CENTER · 7 P.M.

GENERAL INFORMATION

Location: New Britain, Conn.
Founded: 1849
Enrollment: 12,000
Nickname: Blue Devils
Colors: Blue, White
Conference: Northeast
President: Dr. John Miller
Athletics Director: Charles "C.J." Jones
Home Court: Detrick Gymnasium (3,500)

BASKETBALL INFORMATION

Head Coach: Yvette Hams (Detroit Mercy '82)
Career Record: 21-62, 3 years
Record at Central Connecticut: 21-62, 3 years
Assistant Coaches: Dena Head (Tennessee '92), Lamar Boutwell (LSU '90), Jeff Laboe (Iowa State '01)
Basketball Phone: (860) 832-3782
2004-05 Record/Conference: 9-19/8-10 (6th)
Postseason/Final Ranking: None/None
Letterwinners Returning/Lost: 8/3
Starters Returning/Lost: 3/2
Newcomers: 2
Top Returning Players:

Gabriella Guegbelet	Jr., 6-0, F	12.9 ppg, 9.5 rpg, 1.4 spg
Brittney Dixon	Jr., 5-9, G	9.5 ppg, 2.8 rpg
Kim Boone	Sr., 5-8, F	8.0 ppg, 3.3 rpg, 1.9 spg

All-Time Series: First Meeting
Last Meeting: N/A

SPORTS INFORMATION

Basketball SID: Jason Stronz
Email Address: stronzjam@ccsu.edu
Office Phone: (860) 832-3057
Cell Phone: (860) 637-2220
Fax: (860) 832-3084
Press Row Phone: (860) 832-3099
Web Site: www.ccsubluedevils.com

2004-05 RESULTS

N20-21 Spartan Classic

N20	at Michigan State	L, 42-77
N21	vs. Western Michigan	W, 58-49
N27	Hartford	L, 40-56
D4	at St. Francis (Pa.)*	L, 57-68
D7	at Boston University	L, 58-73
D11	at Harvard	L, 55-70
D18	at Army	L, 49-79
D30	at UNLV	L, 52-92
J2	at Kansas State	L, 23-77
J8	St. Francis (N.Y.)*	W, 71-57
J11	Monmouth*	W, 62-55
J13	at Sacred Heart*	L, 48-60
J15	Robert Morris*	W, 73-63
J18	Dartmouth	L, 61-67
J20	at Monmouth*	L, 71-76
J22	Long Island*	L, 52-58
J24	at Fairleigh Dickenson*	W, 68-59
J27	at Mount St. Mary's*	L, 51-68
J29	at Robert Morris*	L, 51-70
F2	Quinnipiac*	L, 56-66
F7	St. Francis (Pa.)*	L, 54-62
F12	Sacred Heart*	L, 60-65
F16	at St. Francis (N.Y.)*	W, 52-46
F19	at Quinnipiac*	L, 53-67
F24	at Wagner*	W, 70-61
F26	Fairleigh Dickenson*	W, 71-65
M1	Mount St. Mary's*	W, 70-55
M5	vs. Robert Morris	L, 39-72

*NEC game

2005-06 SCHEDULE

N18	at Eastern Michigan	6 p.m.
N23-24	Great Alaska Shootout	
N23	at Alaska-Anchorage	10 p.m.
N24	vs. Arizona/Furman	6:30/9 p.m.
N30	at Dartmouth	7 p.m.
D3	Hofstra	2 p.m.
D6	Army	7 p.m.
D8	at Columbia	7 p.m.
D21	at Tulane	7 p.m.
D29-30	Terrapin Classic	
D29	at Maryland	7 p.m.
D30	vs. Furman/UMES	5 p.m.
J4	at Sacred Heart*	7 p.m.
J7	at LIU*	2 p.m.
J9	at St. Francis (N.Y.)*	7 p.m.
J14	Monmouth*	2 p.m.
J16	Fairleigh Dickinson*	2 p.m.
J21	at Mount St. Mary's*	3 p.m.
J23	Quinnipiac*	7 p.m.
J28	Mount St. Mary's*	2 p.m.
J30	Wagner*	7 p.m.
F1	at Quinnipiac*	7 p.m.
F4	St. Francis (N.Y.)*	7 p.m.
F6	at Monmouth*	7 p.m.
F11	at St. Francis (Pa.)*	4 p.m.
F13	at Robert Morris*	7 p.m.
F18	Sacred Heart*	2 p.m.
F19	at Wagner*	7 p.m.
F25	St. Francis (Pa.)*	4 p.m.
F28	LIU*	7 p.m.
M4-7/11	NEC Tournament	

*NEC game

CLEMSON

FEBRUARY 23
COMCAST CENTER · 7 P.M.

GENERAL INFORMATION

Location: Clemson, S.C.
Founded: 1889
Enrollment: 17,110
Nickname: Lady Tigers
Colors: Purple, Orange
Conference: Atlantic Coast
President: James F. Barker
Athletics Director: Terry Don Phillips
Home Court: Littlejohn Coliseum (11,020)

BASKETBALL INFORMATION

Head Coach: Christy McKinney (NC State '79)
Career Record: 243-167, 14 years
Record at Clemson: First season
Assistant Coaches: Shanice Stephen (Oklahoma State '93), Itoro Coleman (Clemson '00), Todd Steelman (John Brown '89)
Basketball Phone: (864) 656-1919
2004-05 Record/Conference: 8-20/2-12 (11th)
Postseason/Final Ranking: None/None
Letterwinners Returning/Lost: 12/3
Starters Returning/Lost: 5/0
Newcomers: 2
Top Returning Players:

D'Lesha Lloyd	So., 6-0, F	8.6 ppg, 3.9 rpg
Amanda White	Sr., 6-4, C	7.7 ppg, 6.2 rpg, 1.0 bpg
Julie Talley	Sr., 5-6, G	6.7 ppg, 1.8 rpg, 2.2 apg

All-Time Series: Maryland leads, 32-24
Last Meeting: W, 66-55, 3/4/05 (ACC Tournament First Round)

SPORTS INFORMATION

Basketball SID: Christine Long
Email Address: cmlong@clemson.edu
Office Phone: (864) 656-2114
Home Phone: (864) 329-1089
Fax: (864) 656-0299
Press Row Phone: (864) 654-3326
Web Site: www.clemsontigers.com

2004-05 RESULTS

N19	Western Carolina	W, 62-55
N21	Appalachian State	L, 62-67
N24	at UCLA	L, 52-83
N26	at San Diego	L, 73-74
N30	Furman	L, 59-76
D3	at South Carolina	W, 87-79 (OT)
D5	Morehead State	W, 72-48
D11	Pittsburgh	W, 51-38
D16	at Wagner	W, 80-50
D18	at Rutgers	L, 51-66
D21	at Mississippi	L, 54-67
J2	Georgetown	W, 71-62
J9	NC State*	W, 78-65
J13	Florida State*	L, 57-68
J16	at Virginia*	L, 49-68
J20	Virginia Tech*	L, 66-81
J23	at Wake Forest*	L, 71-86
J26	at Georgia Tech*	L, 48-53
J31	Miami*	L, 69-83
F4	at North Carolina*	L, 55-98
F6	Maryland*	L, 52-67
F9	at Florida State*	L, 61-82
F13	at Georgia	L, 60-88
F17	at Duke*	L, 48-72
F21	Wake Forest*	L, 60-68
F24	Georgia Tech*	W, 58-49
F28	at NC State*	L, 45-69
M4	vs. Maryland	L, 55-66

*ACC game

2005-06 SCHEDULE

N11-12	WBCA/BTI Classic	
N11	vs. Missouri	11:30 p.m.
N12	vs. Arizona State/Vanderbilt	TBA
N18	Tennessee Tech	5 p.m.
N21	Mississippi	5 p.m.
N25-26	Lady Tiger Classic	
N25	Belmont	9 p.m.
N26	Memphis/Austin Peay	TBA
N30	at Furman	7 p.m.
D3	UCLA	7 p.m.
D11	San Diego	2 p.m.
D18	Wagner	3 p.m.
D20	Winthrop	7 p.m.
D23	Savannah State	3 p.m.
D30	at Georgetown	7 p.m.
J2	South Carolina	7 p.m.
J6	at North Carolina*	7 p.m.
J8	Georgia Tech*	3 p.m.
J12	Miami*	7 p.m.
J15	Wake Forest*	3 p.m.
J19	at Florida State*	TBA
J26	Duke*	7 p.m.
J29	at Georgia Tech*	2 p.m.
F5	Boston College*	4 p.m.
F9	at Virginia Tech*	7 p.m.
F12	at Wake Forest*	1 p.m.
F16	NC State*	7 p.m.
F19	Florida State*	3 p.m.
F23	at Maryland*	7 p.m.
F26	at Virginia*	2 p.m.
M2-5	ACC Tournament	

*ACC game

COPPIN STATE

DECEMBER 13
COMCAST CENTER · 7 P.M.

GENERAL INFORMATION

Location: Baltimore, Md.
Founded: 1900
Enrollment: 3,700
Nickname: Lady Eagles
Colors: Blue, Gold
Conference: Mid-Eastern Athletic
President: Dr. Stanley F. Battle
Athletics Director: Ron "Fang" Mitchell
Home Court: Coppin Center (1,720)

BASKETBALL INFORMATION

Head Coach: Derek Brown
Career Record: 87-77, 6 years
Record at Coppin State: 87-77, 6 years
Associate Head Coach: Billie Wilson (Frostburg State '84)
Assistant Coaches: Kyle Locke (Coppin State '96), Cory McNeill (Morgan State '02)
Basketball Phone: (410) 951-3733
2004-05 Record/Conference: 23-8/15-3 (1st)
Postseason/Final Ranking: NCAA First Round/None
Letterwinners Returning/Lost: 7/6
Starters Returning/Lost: 2/3
Newcomers: 8
Top Returning Players:

Sherrie Tucker	Sr., 5-10, G/F	15.3 ppg, 4.7 rpg, 1.5 apg
Rashida Suber	Jr., 5-8, G	10.0 ppg, 3.3 rpg, 1.8 apg
Talia Sutton	Jr., 5-11, F	6.2 ppg, 7.0 rpg, 3.0 apg

All-Time Series: Maryland leads, 10-0
Last Meeting: W, 83-51, 12/20/04

SPORTS INFORMATION

Basketball SID: TBA
Email Address: TBA
Office Phone: (410) 951-3729
Home Phone: TBA
Fax: (410) 951-3718
Press Row Phone: (410) 951-4269
Web Site: www.coppinstatesports.com

2004-05 RESULTS

N20	at UMBC	W, 67-57
N21	at Cornell	W, 70-50
N27	at Morgan State*	W, 88-62
N30	at James Madison	L, 54-66
D4	North Carolina A&T*	W, 67-63
D6	South Carolina State*	W, 63-54
D11	at West Virginia	L, 53-67
D18	Bucknell	W, 63-51
D20	at Maryland	L, 51-83
D29	at South Alabama	W, 70-69
D30	Jackson State	W, 60-47
J2	at Miami	L, 83-93
J8	at Delaware State*	W, 56-53
J10	at Howard*	L, 73-74
J15	Florida A&M*	W, 62-51
J17	Bethune Cookman*	W, 80-46
J29	Hampton*	W, 74-61
J31	at Norfolk State*	L, 57-65
F5	at North Carolina A&T*	W, 55-53
F7	at South Carolina State*	W, 70-38
F12	Delaware State*	L, 50-51
F14	Howard*	W, 74-65
F19	at Florida A&M*	W, 68-57
F21	at Bethune Cookman*	W, 63-52
F26	UMES*	W, 61-56
M4	Morgan State*	W, 85-70
M9	vs. South Carolina State	W, 66-60
M11	vs. Howard	W, 74-69
M12	vs. Norfolk State	W, 67-43
M20	vs. North Carolina#	L, 62-97

*MEAC game
#NCAA game

2005-06 SCHEDULE

N18	Xaver	7 p.m.
N22	at Bucknell	7 p.m.
D3	at Morgan State	7 p.m.
D10	James Madison	3 p.m.
D13	at Maryland	7 p.m.
D17	at Wake Forest	6:30 p.m.
D21	at Youngstown State	5:15 p.m.
D29-30	FIU Sun & Sun Classic	
D29	vs. Arkansas	7 p.m.
D30	at Northern Illinois/ Florida International	5/7 p.m.
J4	at Delaware State*	5:30 p.m.
J7	at Bethune-Cookman*	2 p.m.
J9	at Florida A&M*	5:30 p.m.
J14	Norfolk State*	5:30 p.m.
J16	Hampton*	5:30 p.m.
J21	at North Carolina A&T*	2 p.m.
J23	at South Carolina State*	5:30 p.m.
J28	Howard*	5:30 p.m.
J30	UMES*	5:30 p.m.
F4	Bethune-Cookman*	5:30 p.m.
F6	Florida A&M*	5:30 p.m.
F11	at Norfolk State*	4 p.m.
F13	at Hampton*	6 p.m.
F18	North Carolina A&T*	5:30 p.m.
F20	South Carolina STATE*	5:30 p.m.
F25	at Howard*	7 p.m.
F27	at UMES*	5:30 p.m.
M3	Morgan State*	5:30 p.m.
Mar 6-11	MEAC Tournament	

*MEAC game

DUKE

JANUARY 8
COMCAST CENTER • 1 P.M.
FEBRUARY 13
DURHAM, N.C. • 7:30 P.M.

GENERAL INFORMATION

Location: Durham, N.C.
Founded: 1838
Enrollment: 6,347
Nickname: Blue Devils
Colors: Royal Blue, White
Conference: Atlantic Coast
President: Dr. Richard H. Brodhead
Athletics Director: Joe Alleva
Home Court: Cameron Indoor Stadium (9,314)

BASKETBALL INFORMATION

Head Coach: Gail Goestenkors (Saginaw Valley State '85)
Career Record: 333-93, 13 years
Record at Duke: 333-93, 13 years
Assistant Coaches: Gale Valley (Michigan State '81), Tia Jackson (Iowa '95), Shannon Perry (Iowa '98)
Basketball Phone: (919) 613-7548
2004-05 Record/Conference: 31-5/12-2 (T1st)
Postseason/Final Ranking: NCAA Elite Eight/#7 AP, #8 ESPN/USA Today
Letterwinners Returning/Lost: 7/2
Starters Returning/Lost: 5/0
Newcomers: 5
Top Returning Players:

Monique Curne	Sr., G/F, 6-0	17.5 ppg, 7.1 rpg, 3.4 apg
Mistie Williams	Sr., F, 6-3	11.7 ppg, 7.2 rpg
Jessica Foley	Sr., F, 6-0	10.9, 4.0 rpg, 3.6 apg

All-Time Series: Maryland leads, 31-27
Last Meeting: L, 44-74, 3/6/05 (ACC Tournament Semifinal)

SPORTS INFORMATION

Basketball SID: Lindy Brown
Email Address: lbrown@duaa.duke.edu
Office Phone: (919) 684-2664
Cell Phone: (919) 599-9821
Fax: (919) 684-2489
Press Row Phone: (919) 684-6186
Web Site: www.goduke.com

2004-05 RESULTS

N12	Davidson	W, 89-69
N14	South Florida	W, 82-50
N17	at Notre Dame	L, 65-76
N19	Penn State	W, 66-58
N26-27	Junkanoo Jam	
N26	vs. Stephen F. Austin	W, 84-29
N27	vs. Kansas State	W, 61-53
O2	at Tennessee	W, 59-57
O4	Pacific	W, 86-30
D12	Loyola	W, 83-48
D15	Jacksonville State	W, 99-36
D18	at Purdue	W, 66-48
D20	at Ball State	W, 81-31
O29-31	Auburn Christmas Tournament	
D29	vs. Rhode Island	W, 89-63
D31	at Auburn	W, 80-61
J4	Holy Cross	W, 101-42
J9	Virginia Tech*	W, 88-67
J14	at Virginia*	W, 87-66
J17	Georgia Tech*	W, 82-59
J19	at Wake Forest*	W, 99-86
J24	at North Carolina*	L, 51-56
J27	Maryland*	W, 60-57
J30	at NC State*	W, 52-49
F3	at Miami*	W, 72-63
F6	Florida State*	W, 75-64
F13	at Maryland*	W, 60-49
F17	Clemson*	W, 72-48
F20	at Georgia Tech*	W, 73-55
F24	Miami*	W, 95-61
F27	North Carolina*	L, 68-77
M5	vs. Wake Forest	W, 107-50
M6	vs. Maryland	W, 74-44
M7	vs. North Carolina	L, 67-88
M20	vs. Canisius#	W, 80-48
M22	vs. Boston College#	W, 70-65
M26	vs. Georgia#	W, 63-57
M28	vs. LSU#	L, 49-59

* ACC game
# NCAA game

2005-06 SCHEDULE

N18	at Penn State	7 p.m.
N20	at Old Dominion	2 p.m.
N22	Fairfield	7 p.m.
N26-27	Duke Classic	
N26	Arkansas State	3 p.m.
N27	Auburn/Georgia Mason	1/3 p.m.
D4	at Texas	1:30 p.m.
D6	at Texas Christian	8 p.m.
D19	Ball State	7 p.m.
D22	Colorado State	7 p.m.
D28-30	San Diego Surf 'N Slam Classic	
D28	vs. St. John's	11 p.m.
D30	vs. San Diego/ Montana St	9/11 p.m.
J2	Wake Forest*	11 a.m.
J5	Florida State*	7 p.m.
J8	at Maryland*	1 p.m.
J11	at Georgia Tech*	7 p.m.
J14	at Boston College*	7 p.m.
J16	at Holy Cross	7 p.m.
J19	N.C. State*	7 p.m.
J23	Tennessee	7:30 p.m.
J26	at Clemson*	7 p.m.
J29	North Carolina*	7 p.m.
F6	at Virginia Tech*	7 p.m.
F10	Virginia*	7 p.m.
F13	Maryland*	7:30 p.m.
F19	at Miami*	4 p.m.
F22	Virginia Tech*	7 p.m.
F25	at North Carolina*	2 p.m.
M2-5	ACC Tournament#	

*ACC game

FLORIDA STATE

JANUARY 16
COMCAST CENTER • 4:30 P.M.

GENERAL INFORMATION

Location: Tallahassee, Fla.
Founded: 1851
Enrollment: 38,886
Symbol: Seminoles
Colors: Garnet, Gold
Conference: Atlantic Coast
President: Dr. T.K. Wetherell
Athletics Director: Dave Hart, Jr.
Home Court: Donald L. Tucker Center (12,100)

BASKETBALL INFORMATION

Head Coach: Sue Semrau (California-San Diego '85)
Career Record: 116-118, 8 years
Record at Florida State: 116-118, 8 years
Associate Head Coach: Con Close (UC-Santa Barbara '93)
Assistant Coaches: Angie Jackson (Louisville '91), Lance White (Texas Tech '96)
Basketball Phone: (850) 644-3641
2004-05 Record/Conference: 24-8/9-5 (4th)
Postseason/Final Ranking: NCAA Tournament Second Round/NR
Letterwinners Returning/Lost: 9/2
Starters Returning/Lost: 3/2
Newcomers: 6
Top Returning Players:

Alicia Gladden	Jr., 5-11, G	12.4 ppg, 6.6 rpg
Ganiyat Adeduntan	Sr., 6-1, G	11.5 ppg, 7.6 rpg
Holly Johnson	Sr., 5-8, G	8.5 ppg, 3.0 rpg, 4.0 apg

All-Time Series: Maryland leads, 19-12
Last Meeting: L, 91-95 OT, 1/16/05

SPORTS INFORMATION

Basketball SID: Tina Thomas
Email Address: tthomas@mailer.fsu.edu
Office Phone: (850) 644-1065
Home Phone: (850) 322-8766
Fax: (850) 644-3820
Press Row Phone: (850) 224-8790
Web Site: www.seminoles.com

2004-05 RESULTS

N19	Xavier	W, 56-48
N22	at Florida	W, 72-62
N26-27	Seminole Classic	
N26	Eastern Kentucky	W, 70-53
N27	Miami (Ohio)	W, 82-56
D2	Florida A&M	W, 85-66
D12	at New Orleans	W, 62-44
D15	Florida Atlantic	W, 65-40
D18	Texas-Arlington	W, 72-70
O20-22	San Juan Shootout	
O20	vs. Fordham	W, 65-51
D21	vs. Towson	W, 67-56
D22	vs. UNC Charlotte	W, 83-72
D28-29	Montana Invitational	
D28	vs. Louisville	W, 69-54
D29	at Montana	L, 49-60
O31	Colgate	W, 69-43
J6	Georgia Tech*	L, 58-59
J9	Miami*	W, 65-56
J13	at Clemson*	W, 68-57
J16	Maryland*	W, 95-91 (OT)
J20	North Carolina*	W, 79-73 (OT)
J24	at Virginia Tech*	W, 81-78 (2OT)
J27	at Miami*	L, 57-62
J31	Virginia*	L, 62-77
F3	at Lipscomb	W, 73-49
F6	at Duke*	L, 64-75
F9	Clemson*	W, 62-61
F13	at Wake Forest*	W, 71-69
F17	at NC State*	L, 43-71
F19	Virginia Tech*	W, 94-83 (3ot)
F27	at Georgia Tech*	W, 51-49
M5	vs. Virginia	L, 67-71 (OT)
M20	vs. Richmond#	W, 87-54
M22	vs. Connecticut#	L, 52-70

* ACC game
# NCAA game

2005-06 SCHEDULE

N18	Georgia Southern	7 p.m.
N20	Washington	2 p.m.
N23	Florida	7 p.m.
N26-27	Seminole Classic	
N26	Western Carolina	2 p.m.
N27	Montana/Wright State	TBA
D2	Mississippi State	4:30 p.m.
D4	UCF	2 p.m.
D6	at Tulsa	7 p.m.
D17	at Florida Atlantic	7 p.m.
D21	at Xavier	7 p.m.
D28	at Fordham	7 p.m.
D30	Lipscomb	7 p.m.
J2	at Florida	7 p.m.
J5	at Duke*	7 p.m.
J8	Virginia*	TBA
J16	at Maryland*	4:30 p.m.
J19	Clemson*	TBA
J22	at North Carolina*	TBA
J29	at Virginia*	1 p.m.
F2	at Georgia Tech*	7 p.m.
F5	NC State*	TBA
F9	at Miami*	7 p.m.
F13	Virginia Tech*	7 p.m.
F17	Miami*	8 p.m.
F19	at Clemson*	3 p.m.
F23	Wake Forest*	TBA
F26	Boston College*	7 p.m.
M2-5	ACC Tournament	

*ACC game

FURMAN

POSSIBLE OPPONENT
TERRAPIN CLASSIC
DECEMBER 30
COMCAST CENTER • 7 P.M.

GENERAL INFORMATION

Location: Greenville, S.C.
Founded: 1826
Enrollment: 2,500
Nickname: Paladins
Colors: Purple, White
Conference: Southern
President: Dr. David E. Shi
Athletics Director: Dr. Gary Clark
Home Court: Timmons Arena (5,000)

BASKETBALL INFORMATION

Head Coach: Dr. Sam Dixon (Wooster '79)
Career Record: 52-34, 3 years
Record at Furman: 52-34, 3 years
Assistant Coaches: Toni Leopard (Presbyterian '02), Jonathon Barbaree (Georgia College '98)
Basketball Phone: (864) 294-3429
2004-05 Record/Conference: 18-10/13-7 (3rd)
Postseason/Final Ranking: None/None
Letterwinners Returning/Lost: 7/4
Starters Returning/Lost: 2/3
Newcomers: 6
Top Returning Players:

Tommi Pans	Sr., 5-8, G	13.1 ppg, 3.6 rpg
Princess Wells	Sr., 5-7, G	6.5 ppg, 3.8 rpg
Chrissy Phelps	So., 5-7, G	8.5 ppg, 3.8 rpg

All-Time Series: First Meeting
Last Meeting: N/A

SPORTS INFORMATION

Basketball SID: Teri Brinkman
Email Address: Teri.Brinkman@furman.edu
Office Phone: (864) 294-3065
Home Phone: (864) 834-2528
Fax: (864) 294-3061
Press Row Phone: (864) 294-3620
Web Site: www.furmanpaladins.com

2004-05 RESULTS

N19	at Georgia	L, 76-98
N24	Gardner Webb	W, 76-79
N26	UNC Asheville	W, 79-65
N30	at Clemson	W, 76-59
D4	SC Aiken	W, 79-62
D7	Elon*	W, 62-42
D11	at Western Carolina*	W, 75-65
D20	at East Tennessee State*	W, 64-56
O22	at Chattanooga*	L, 66-96
O29	at Alabama State	W, 89-48
D30	at UAB	L, 64-72
J2	UNC Greensboro*	W, 52-50
J5	Wofford*	W, 63-51
J8	at Appalachian State*	W, 63-47
J13	Davidson*	L, 65-74
J15	at College of Charleston*	L, 47-57
J17	at Georgia Southern*	W, 62-67
J22	Chattanooga*	L, 56-63
J24	East Tennessee State*	W, 52-49
J29	at UNC Greensboro*	L, 65-70
F1	at Wofford*	W, 64-60
F5	Appalachian State*	W, 73-68
F12	College of Charleston*	W, 69-64
F14	Georgia Southern*	W, 68-60
F19	Western Carolina*	L, 53-57
F24	at Davidson*	L, 55-68
F26	at Elon*	W, 65-50
M3	vs. Western Carolina	L, 56-66

* SoCon game

2005-06 SCHEDULE

N18	Kennesaw State	5 p.m.
N22-23	Great Alaska Shootout	
N22	vs. Arizona	8 p.m.
N23	at Alaska-Anchorage/Central Connecticut	2:30/5 p.m. (AST)
N30	Clemson	7 p.m.
D3	at Coastal Carolina	2 p.m.
D6	American	7 p.m.
D10	at UNC Asheville	2 p.m.
D17	Davidson	3 p.m.
D20	Auburn	7 p.m.
D29-30	Terrapin Classic	
	vs. UMES	5 p.m.
	at Maryland/ Central Connecticut	5/7 p.m.
J2	at Appalachian State*	7 p.m.
J4	Georgia Southern*	7 p.m.
J7	UNC Greensboro*	3 p.m.
J9	at College of Charleston*	7 p.m.
J14	at Wofford*	TBA
J16	Chattanooga*	7 p.m.
J21	at Western Carolina*	5 p.m.
J23	at Elon*	6 p.m.
J28	at Georgia Southern*	5 p.m.
J30	Appalachian State*	7 p.m.
F4	at UNC Greensboro*	2 p.m.
F7	College of Charleston*	5 p.m.
F11	Wofford*	1:30 p.m.
F13	at Chattanooga*	7 p.m.
F18	Western Carolina*	3 p.m.
F21	Elon*	7 p.m.
F26	at Davidson*	3 p.m.
M1-4	SoCon Tournament	

* SoCon game

GEORGE MASON

DECEMBER 22
AT FAIRFAX, VA. • 7 P.M.

GENERAL INFORMATION

Location: Fairfax, Va.
Founded: 1957
Enrollment: 28,874
Nickname: Patriots
Colors: Green, Gold
Conference: Colonial Athletic Association
President: Dr. Alan G. Merten
Athletics Director: Thomas J. O'Connor
Home Court: Patriot Center (10,000)

BASKETBALL INFORMATION

Head Coach: Debbie Taneyhill (George Mason '92)
Career Record: 115-105, 8 years
Record at George Mason: 115-105, 8 years
Assistant Coaches: Marcell Harrison (George Mason '94), Jimmy Howard (Greensboro Coll. '86), Knsteena Alexander (George Washington '00)
Basketball Phone: (703) 993-3293
2004-05 Record/Conference: 12-16/8-10 (6th)
Postseason/Final Ranking: None/None
Letterwinners Returning/Lost: 5/6
Starters Returning/Lost: 2/3
Newcomers: 8
Top Returning Players:

Jen Daniels	Sr., 5-8, G	10.9 ppg, 2.4 rpg
Moni Akintunde	So., 6-3, C	8.0 ppg, 5.3 rpg
Keyhana Wakefield	So., 5-8, G	6.8 ppg

All-Time Series: Maryland leads, 2-0
Last Meeting: W, 94-61, 11/24/90

SPORTS INFORMATION

Basketball SID: Maggie Walsh
Email Address: mwalsh7@gmu.edu
Office Phone: (703) 993-3268
Home Phone: TBA
Fax: (703) 993-3259
Press Row Phone: (703) 993-3044
Web Site: www.gomason.com

2004-05 RESULTS

N21	Tulane	L, 56-62
N27	at Monmouth	L, 55-57
N30	Miami	W, 60-35
D2	at Penn State	L, 48-76
D8	at Georgetown	W, 70-62
D11	at Mount St. Mary's	W, 71-62
D21	Longwood	W, 75-51
D27	at Connecticut	L, 44-76
J2	at Towson*	L, 60-72
J6	Hofstra*	L, 64-77
J8	William & Mary*	W, 81-69
J11	Columbia	L, 48-53
J14	James Madison*	W, 50-48
J16	at Delaware*	L, 56-72
J20	at UNC Wilmington*	W, 59-53
J23	VCU*	W, 79-64
J27	at Old Dominion*	L, 56-68
J30	at Drexel*	L, 55-95
F3	Delaware*	L, 40-68
F6	at James Madison*	L, 52-56
F10	at William & Mary*	W, 69-51
F13	Old Dominion*	L, 49-66
F17	Towson*	W, 68-45
F20	UNC Wilmington*	L, 47-51
F24	at Hofstra*	W, 71-59
F27	at VCU*	L, 56-62
M3	Drexel*	W, 46-44
M10	vs. Drexel	L, 49-53

* CAA game

2005-06 SCHEDULE

N19	Mount St. Mary's	3 p.m.
N21	Howard	7 p.m.
N26-27	Duke Tournament	
N26	vs. Auburn	1 p.m.
N27	vs. Arkansas State/Duke	1/3 p.m.
N30	at Miami (Fla.)	7 p.m.
D4	Delaware*	2 p.m.
D6	Penn State	7 p.m.
D10	at Brown	2 p.m.
D22	Maryland	7 p.m.
D31	at Siena	2 p.m.
J5	James Madison*	7 p.m.
J8	at Va. Commonwealth*	2 p.m.
J13	UNC Wilmington*	7 p.m.
J15	William & Mary*	2 p.m.
J20	at Old Dominion*	7 p.m.
J22	Drexel*	2 p.m.
J27	at Delaware*	7 p.m.
J29	at Hofstra*	2 p.m.
F3	Northeastern*	7 p.m.
F5	at William & Mary*	2 p.m.
F10	Old Dominion*	7 p.m.
F12	at Northeastern*	1 p.m.
F17	at James Madison*	7 p.m.
F19	Va. Commonwealth*	2 p.m.
F24	at Georgia State*	6 p.m.
F26	Towson*	2 p.m.
M2	at UNC Wilmington*	7 p.m.
M8-11	CAA Tournament	

*CAA game

GEORGIA TECH

JANUARY 26
COMCAST CENTER • 7 P.M.

GENERAL INFORMATION

Location: Atlanta, Ga.
Founded: 1885
Enrollment: 16,000
Nickname: Yellow Jackets
Colors: Old Gold, White
Conference: Atlantic Coast
President: Dr. G. Wayne Clough
Athletics Director: Dave Braine
Home Court: Alexander Memorial Coliseum (9,191)

BASKETBALL INFORMATION

Head Coach: MaChelle Joseph (Purdue '93)
Career Record: 27-29, 2 years
Record at Georgia Tech: 27-29, 2 years
Assistant Coaches: Marc McCarthy (Virginia Tech '74), Art Prevost (Lamar '90), Sytia Messer (Arkansas '00)
Basketball Phone: (404) 894-5406
2004-05 Record/Conference: 13-14/4-10 (8th)
Postseason/Final Ranking: None/None
Letterwinners Returning/Lost: 12/2
Starters Returning/Lost: 5/0
Newcomers: 4
Top Returning Players:

Stephanie Higgs	Jr., 5-9, G	13.3 ppg, 4.6 rpg, 1.9 apg
Chioma Nnamaka	So., 5-11, G	12.7 ppg, 4.6 rpg, 1.0 spg
Jill Ingram	So., 5-9, G	7.1 ppg, 4.6 rpg, 2.6 apg

All-Time Series: Maryland leads, 37-15
Last Meeting: W, 84-67, 2/3/05

SPORTS INFORMATION

Basketball SID: Cheryl Watts
Email Address: cwatts@at.gtaa.gatech.edu
Office Phone: (404) 894-5445
Cell Phone: (404) 502-4377
Fax: (404) 894-1248
Press Row Phone: (404) 894-5458
Web Site: www.ramblinwreck.com

2004-05 RESULTS

N19	Georgia State	W, 72-30
N23	Old Dominion	W, 71-64
N28	Princeton	W, 60-50
D3	Georgia	W, 55-49
D5	Grambling	W, 66-52
D12	at Tulsa	L, 47-85
D17	at St. John's	L, 65-69
D21	Samford	W, 64-52
D30	Mississippi Valley State	W, 74-41
J3	UAB	W, 74-49
J6	at Florida State*	W, 58-56
J10	Virginia*	L, 38-61
J13	Maryland*	L, 65-72
J17	at Duke*	L, 59-82
J23	at Miami*	W, 62-46
J26	Clemson*	W, 53-48
J30	North Carolina*	L, 41-55
F3	at Maryland*	L, 67-84
F6	at Wake Forest*	W, 40-37
F10	NC State*	L, 53-83
F13	Arkansas	L, 59-71
F16	at Virginia Tech*	L, 48-73
F20	Duke*	L, 55-73
F24	at Clemson*	L, 49-58
F27	Florida State*	L, 49-51
M4	vs. Miami	L, 58-60

* ACC game

2005-06 SCHEDULE

N18	at UAB	7 p.m.
N20	Arkansas - Pine Bluff	2 p.m.
N23	College of Charleston	7 p.m.
N27	Appalachian State	2 p.m.
N30	Georgia State	6 p.m.
D4	at Georgia	2 p.m.
D9	San Diego	7 p.m.
D18	Tulsa	4 p.m.
D20	Longwood	7 p.m.
D22	Troy	12:00 p.m.
D30-31	Atlanta Marriott NW Holiday Invitational	
D30	Alabama State	1 p.m.
D31	TBA	11:30/1:30
J5	Miami*	7 p.m.
J8	Santa Clara*	3 p.m.
J11	Duke*	7 p.m.
J15	Russell Athletic Shootout	
J15 #	vs. Kentucky	12:30 p.m.
J18	at North Carolina*	7 p.m.
J22	Wake Forest*	1 p.m.
J25	at Maryland*	7 p.m.
J29	Clemson*	2 p.m.
F2	Florida State*	7 p.m.
F5	North Carolina*	2 p.m.
F8	at Boston College*	7 p.m.
F12	at NC State*	2 p.m.
F19	Virginia Tech*	2 p.m.
F23	at Virginia*	7 p.m.
F26	at Miami*	1 p.m.
M2-5	ACC Tournament	

*ACC game

GONZAGA

PARADISE JAM
NOV. 24
U.S. VIRGIN ISLANDS • 6 P.M.

GENERAL INFORMATION

Location: Spokane, Wash.
Founded: 1887
Enrollment: 6,108
Nickname: Bulldogs, Zags
Colors: Blue, White, Red
Conference: West Coast
President: Fr. Robert J. Spitzer, S.J.
Athletics Director: Mike Roth
Home Court: McCarthey Athletic Center (6,000)

BASKETBALL INFORMATION

Head Coach: Kelly Graves (New Mexico '88)
Career Record: 146-95, 8 years
Record at Gonzaga: 80-69, 5 years
Assistant Coaches: Jennifer Mountain (Gonzaga '91), J.R. Payne (Saint Mary's '99), Triana Allen (Gonzaga '03)
Basketball Phone: (509) 323-4217
2004-05 Record/Conference: 28-4/14-0 (1st)
Postseason/Final Ranking: WNIT Second Round/None
Letterwinners Returning/Lost: 9/4
Starters Returning/Lost: 2/3
Newcomers: 4
Top Returning Players:

Anne Bailey	Sr., 6-0, F	9.9 ppg, 5.0 rpg, 1.4 apg
Stephanie Hawk	Jr., 6-3, F	9.4 ppg, 5.0 rpg
Juliann Laney	Sr., 6-0, G	1.2 ppg, 2.0 rpg

All-Time Series: First Meeting
Last Meeting: N/A

SPORTS INFORMATION

Basketball SID: Rich Moser
Email Address: moser@athletics.gonzaga.edu
Office Phone: (505) 323-5484
Home Phone: (505) 532-8371
Fax: (505) 323-5730
Press Row Phone: (505) 323-4224
Web Site: www.gozags.com

2004-05 RESULTS

N20	Utah Valley State	W, 87-41
N26-27	New Mexico Tournament	
N26	vs. Providence	W, 85-38
N27	at New Mexico	L, 54-76
N30	at Eastern Washington	W, 72-51
D3-4	ASU Holiday Classic	
D3	vs. Nevada	W, 68-49
D4	at Arizona State	L, 58-77
D10	at Montana	W, 57-51
D12	at Boise State	W, 61-59
D18	Idaho	W, 70-53
D20	Portland State	W, 66-48
D29	Utah	W, 66-60
D31	Denver	W, 63-39
J3	Sacramento State	W, 71-56
J6	Santa Clara*	W, 65-50
J8	St. Mary's*	W, 74-50
J13	at Loyola Marymount*	W, 67-59
J15	at Pepperdine*	W, 71-54
J20	San Francisco*	W, 81-62
J22	San Diego*	W, 67-44
J29	at Portland*	W, 67-56
F3	at St. Mary's*	W, 70-60
F5	at Santa Clara*	W, 66-61
F10	Pepperdine*	W, 61-51
F12	Loyola Marymount*	W, 70-48
F17	at San Francisco*	W, 70-62
F19	at San Diego*	W, 74-59
F26	Portland*	W, 81-35
M3	vs. Portland	W, 77-42
M5	vs. Pepperdine	W, 58-40
M6	vs. Santa Clara	L, 66-77
M16	vs. Brigham Young#	W, 71-57
M21	vs. SW Missouri State#	L, 66-85

* WCC game
# WNIT game

2005-06 SCHEDULE

N18	at San Jose State	7 p.m.
N20	Eastern Washington	2 p.m.
N24-26	Paradise Jam	
N24	Maryland	3 p.m.
N25	Tennessee	5:30 p.m.
N26	Michigan State	3 p.m.
N30	at Idaho	7 p.m.
D2-3	Nugget Classic	
D2	vs. Northwestern State	7 p.m.
D3	at Nevada/Northern Colorado	TBA
D8	at Sacramento State	7 p.m.
D10	at Utah	2 p.m.
D18	Montana	2 p.m.
D21	Denver	6 p.m.
D23	San Jose State	2 p.m.
D30	at Utah Valley State	3 p.m.
J2	Portland State	7 p.m.
J5	Santa Clara*	8 p.m.
J8	Saint Mary's*	2 p.m.
J12	at Pepperdine*	7 p.m.
J14	at Loyola Marymount*	2 p.m.
J19	San Diego*	7 p.m.
J21	San Francisco*	2 p.m.
J28	Portland*	2 p.m.
F2	at Santa Clara*	7 p.m.
F4	at Saint Mary's*	2 p.m.
F11	at Portland*	2 p.m.
F16	Loyola Marymount*	7 p.m.
F18	Pepperdine*	2 p.m.
F23	at San Diego*	7 p.m.
F25	at San Francisco*	2 p.m.
M2-5	WCC Tournament	

*WCC game

MANHATTAN

JANUARY 2
COMCAST CENTER • 7 P.M.

GENERAL INFORMATION

Location: Riverdale, N.Y.
Founded: 1853
Enrollment: 3,400
Nickname: Jaspers
Colors: Kelly Gree, White
Conference: Metro Atlantic Athletic
President: Brother Thomas Scanian, FSC
Athletics Director: Robert Byrnes
Home Court: Draddy Gymnasium (2,500)

BASKETBALL INFORMATION

Head Coach: Myndi Hill (Heidelberg '91)
Career Record: 96-82, 6 years
Record at Manhattan: 22-36, 3 years
Assistant Coaches: Dionne Dodson (Muskingum '97), Sonia Burke (Spring Hill '01), Kim Tingley (Delaware '02)
Basketball Phone: (718) 862-7890
2004-05 Record/Conference: 11-18/6-12 (8th)
Postseason/Final Ranking: None/None
Letterwinners Returning/Lost: 9/3
Starters Returning/Lost: 4/1
Newcomers: 5
Top Returning Players:

Aubne Dellinger	So., 5-9, G	7.9 ppg, 3.3 rpg
Caitlin Flood	So., 5-11, F	7.9 ppg, 4.6 rpg
Joann Nwafili	So., 5-8, G	7.7 ppg, 5.3 rpg

All-Time Series: First Meeting
Last Meeting: N/A

SPORTS INFORMATION

Basketball SID: TBA
Email Address: TBA
Office Phone: (718) 862-7728
Home Phone: TBA
Fax: (718) 862-8020
Press Row Phone: (718) 862-7778
Web Site: www.gojaspers.com

2004-05 RESULTS

N19	at Fordham	W, 64-60
N24	at Syracuse	L, 45-61
N28	Bucknell	W, 77-49
D2	Iona*	W, 86-71
D5	at Fairfield*	W, 83-68
D12	Dartmouth	L, 52-66
D17	Fresno State	L, 59-68
D20	Miami (Ohio)	W, 69-61
D28	at Wagner	W, 44-39
D30	at Villanova	L, 36-64
J2	at Colorado	L, 61-73
J8	Niagara*	L, 54-59
J10	Canisius*	L, 58-72
J14	at Rider*	W, 67-60
J16	at Siena*	L, 46-56
J20	at St. Peter's*	L, 40-53
J24	at Marist*	L, 57-59
J27	Rider*	L, 48-49
J30	Siena*	W, 65-60
F3	Loyola*	W, 55-49
F6	at Iona*	L, 53-74
F10	Fairfield*	L, 54-56
F12	St. Peter's*	W, 66-56
F18	at Loyola*	L, 43-56
F20	Marist*	L, 52-66
F25	at Canisius*	L, 64-72 (OT)
F27	at Niagara*	L, 56-60
M3	vs. St. Peter's	W, 49-45
M4	vs. Canisius	L, 50-60

*MAAC game

2005-06 SCHEDULE

N18	Maryland	7 p.m.
N23	Albany	7 p.m.
N26	at Bucknell	4 p.m.
N29	at Massachusetts	7 p.m.
O3	at Miami	5 p.m.
D9	Manhattan*	7 p.m.
D11	Rider*	3 p.m.
D22	Vermont*	7 p.m.
D28	St. Bonaventure*	6 p.m.
D31	George Mason	2 p.m.
J2	Dartmouth	7 p.m.
J5	at Canisius*	12 p.m.
J7	at Niagara*	2 p.m.
J12	at Manhattan*	7 p.m.
J14	Fairfield*	3 p.m.
J19	at Marist*	7 p.m.
J22	at Loyola*	TBA
J26	Niagara*	7 p.m.
J29	St. Peter's*	3 p.m.
F3	Marist*	7 p.m.
F5	at Rider*	1 p.m.
F10	Iona*	7 p.m.
F12	Loyola*	3 p.m.
F17	at Fairfield*	7:30 p.m.
F19	at Iona*	2 p.m.
F23	at Canisius*	7 p.m.
F26	at St. Peter's*	2 p.m.
M2-5	MAC Tournament	

*MAC game

UMES

POSSIBLE OPPONENT
TERRAPIN CLASSIC
DECEMBER 30
COMCAST CENTER • 7 P.M.

GENERAL INFORMATION

Location: Princess Anne, Md.
Founded: 1886
Enrollment: 3,600
Nickname: Lady Hawks
Colors: Maroon, Gray
Conference: Mid-Eastern Athletic
President: Dr. Thelma B. Thompson
Athletics Director: Nelson E. Townsend
Home Court: W.P. Hytche Athletic Center (5,500)

BASKETBALL INFORMATION

Head Coach: Fred Batchelor (Valley Forge '88)
Career Record: 74-61, 5 years
Record at UMES: 12-16, 1 year
Assistant Coaches: Revonda Whitley (Winthrop '94), Chris Massey (Villa Marie College '92), Destiney Avent (UMES '02)
Basketball Phone: (410) 651-6537
2004-05 Record/Conference: 12-16/10-8 (5th)
Postseason/Final Ranking: None/None
Letterwinners Returning/Lost: 7/4
Starters Returning/Lost: 4/1
Newcomers: 9
Top Returning Players:

Toni Kennedy	Sr., 5-6, G	10.6 ppg, 2.7 rpg, 2.5 apg
Kristi Veltkamp	So., 6-3, F/C	8.5 ppg, 4.3 rpg, 2.5 bpg
Ashley Chase	Jr., 5-6, G	8.3 ppg, 2.6 rpg, 1.8 spg

All-Time Series: Maryland leads, 3-0
Last Meeting: W, 11/29/03 (Terrapin Classic)

SPORTS INFORMATION

Basketball SID: G. Stan Bradley
Email Address: gsbradley@mail.umes.edu
Office Phone: (410) 651-6499
Home Phone: (410) 845-1519
Fax: (410) 651-7600
Press Row Phone: (410) 651-8903/8904
Web Site: www.umeshawks.com

2004-05 RESULTS

N19-20	Eastern Michigan Tournament	
N19	vs. Lafayette	L, 44-60
N20	at Eastern Michigan	L, 53-80
N23	Towson	L, 68-73
N26-27	LIU Turkey Classic	
N26	at Long Island	L, 49-56
N27	vs. Miami	L, 64-88
N30	at Winthrop	W, 62-55
D4	Delaware State*	W, 58-56
D6	Howard*	L, 70-86
D20	at Bucknell	L, 48-60
D30	at Temple	L, 53-77
J8	at Florida A&M*	W, 71-66
J10	at Bethune Cookman*	W, 67-55
J17	at Hampton*	L, 48-51
J19	at Norfolk State*	L, 46-63
J24	Morgan State*	W, 65-51
J29	at North Carolina A&T*	W, 85-75
J31	South Carolina State*	W, 63-53
F2	at American	W, 62-59
F5	at Delaware State*	L, 46-60
F7	at Howard*	L, 41-67
F12	Florida A&M*	W, 60-54
F14	Bethune Cookman*	W, 54-49
F19	Norfolk State*	L, 57-59
F21	Hampton*	W, 62-57
F26	at Coppin State*	L, 56-61
M1	at Morgan State*	W, 61-56
M10	vs. Howard	L, 42-54

2005-06 SCHEDULE

N18-19	Lancer Invitational	
N18	at Longwood	8 p.m.
N19	vs. Gardner-Webb/ Florida International	2/4 p.m.
N29	Temple	7 p.m.
D6	vs. Michigan	7 p.m.
D10	vs. Howard	4 p.m.
D17	Bucknell	7 p.m.
D21	vs. St. Francis (N.Y.)	4 p.m.
D29-30	Terrapin Invitational	
D29	vs. Furman	5 p.m.
D30	vs. Central Connecticut State/ Maryland	5/7 p.m.
J4	North Carolina A&T*	5:30 p.m.
J7	at Hampton*	4 p.m.
J9	at Norfolk State*	6 p.m.
J16	Delaware State*	5:30 p.m.
J21	at Florida A&M*	2 p.m.
J23	at Bethune-Cookman*	5:30 p.m.
J28	at Morgan State*	2 p.m.
J30	at Coppin State*	5:30 p.m.
F4	Hampton*	2 p.m.
F6	Norfolk State*	5:30 p.m.
F13	at Delaware State*	5:30 p.m.
F16	Longwood	7 p.m.
F18	Florida A&M*	2 p.m.
F20	Bethune-Cookman*	5:30 p.m.
F25	Morgan State*	2 p.m.
F27	Coppin State*	5:30 p.m.
M1	at South Carolina State*	5:30 p.m.
M4	Howard*	5:30 p.m.
M9-11	MEAC Tournament	

*MEAC game

MIAMI

FEBRUARY 1
COMCAST CENTER • 7 P.M.

GENERAL INFORMATION

Location: Coral Gables, Fla.
Founded: 1926
Enrollment: 15,250
Nickname: Hurricanes
Colors: Orange, Green, White
Conference: Atlantic Coast
President: Dr. Donna E. Shalala
Athletics Director: Paul Dee
Home Court: The Convocation Center (7,000)

BASKETBALL INFORMATION

Head Coach: Katie Meier (Duke '90)
Career Record: 76-45, 4 years
Record at Miami: First season
Assistant Coaches: Tombi Bell (Florida '01), Damick Gibbs (Wofford '00), Angie Hembree (Georgia State '83)
Basketball Phone: (305) 284-5802
2004-05 Record/Conference: 13-16/4-10 (9th)
Postseason/Final Ranking: None/None
Letterwinners Returning/Lost: 10/2
Starters Returning/Lost: 3/2
Newcomers: 2
Top Returning Players:

Tamara James	Sr., 5-10, F	22.3 ppg, 6.9 rpg, 2.0 apg
Albrey Grimsley	JR., 5-9, G	6.0 ppg, 3.3 rpg, 2.5 apg
Imani Dhahabu	Jr. 6-2, C/F	5.6 ppg, 5.0 rpg

All-Time Series: Maryland leads, 4-1
Last Meeting: W, 70-65, 2/17/05

SPORTS INFORMATION

Basketball SID: Scott Moody
Email Address: smoody@miami.edu
Office Phone: (305) 284-3244
Home Phone: TBA
Fax: (305) 284-2807
Press Row Phone: (305) 284-1238
Web Site: www.hurricanesports.com

2004-05 RESULTS

N19-21	Miami Jam	
N19	Gardner-Webb	W, 65-47
N21	TCU	W, 68-57
N23	at Hartford	L, 53-63
N26-27	LIU Turkey Classic	
N26	vs. Oregon	L, 73-79
N27	vs. UMES	W, 64-88
N30	at George Mason	L, 35-60
D4	at Florida International	L, 62-67
D6	at Texas Tech	L, 49-109
D13	Central Florida	W, 69-50
D20	Montana	W, 55-49
D28-29	UM Holiday Classic	
D28	Fairfield	W, 84-70
D29	Loyola Marymount	W, 78-67
J2	Coppin State	W, 93-83
J9	at Florida State*	L, 56-66
J13	Wake Forest*	L, 63-78
J17	at North Carolina*	L, 52-83
J20	at NC State*	L, 59-73
J23	Georgia Tech*	L, 46-62
J27	Florida State*	W, 62-57
J31	at Clemson*	W, 83-69
F3	Duke*	L, 63-72
F6	Virginia Tech*	W, 78-67
F10	at Virginia*	W, 66-60
F14	NC State*	L, 68-71
F17	Maryland*	L, 65-70
F24	at Duke*	L, 61-95
F27	at Virginia Tech*	L, 45-90
M4	vs. Georgia Tech	W, 60-56
M5	vs. North Carolina	L, 57-64

*ACC game

2005-06 SCHEDULE

N18	Samford	7 p.m.
N25-26	UM Thanksgiving Tournament	
N25	Bradley	7 p.m.
N26	Duquesne/Oakland	TBA
N30	George Mason	7 p.m.
D2	Fairleigh Dickinson	7 p.m.
D3	Siena	5 p.m.
D6	Florida International	7 p.m.
D10	Hartford	5 p.m.
D16	at Montana	9 p.m.
D20	at UCF	TBA
D28-29	Hurricane Holiday Classic	
D28	North Carolina A&T	7 p.m.
D29	Mississippi/Maine	TBA
J5	at Georgia Tech*	7 p.m.
J9	North Carolina*	7 p.m.
J12	at Clemson*	7 p.m.
J15	at Georgia	3 p.m.
J19	Boston College*	7 p.m.
J22	Virginia*	2 p.m.
J26	at NC State*	7 p.m.
J29	Virginia Tech*	2 p.m.
F1	Maryland*	7 p.m.
F5	at Wake Forest*	3 p.m.
F9	Florida State*	7 p.m.
F12	at Boston College*	2 p.m.
F17	Florida State*	8 p.m.
F19	at Duke*	4 p.m.
F26	at Georgia Tech*	1 p.m.
M2-5	ACC Tournament	

*ACC game

MICHIGAN STATE

PARADISE JAM
NOV. 25
U.S. VIRGIN ISLANDS • 6 P.M.

GENERAL INFORMATION

Location: East Lansing, Mich.
Founded: 1855
Enrollment: 44,937
Nickname: Spartans
Colors: Green, White
Conference: Big Ten
President: Lou Anna K. Simon
Athletics Director: Ron Mason
Home Court: Jack Breslin Student Events Center (14,759)

BASKETBALL INFORMATION

Head Coach: Joanne P. McCallie (Northwestern '87)
Career Record: 266-159, 13 years
Record at Michigan State: 101-56, 5 years
Assistant Coaches: AnnMarie Gilbert (Oberlin '91), Al Brown (Purdue '84), Semeka Randall (Tennessee '00)
Basketball Phone: (517) 353-8613
2004-05 Record/Conference: 33-4/14-2 (T1st)
Postseason/Final Ranking: NCAA Final/#2 ESPN; #7 AP
Letterwinners Returning/Lost: 9/4
Starters Returning/Lost: 3/2
Newcomers: 5
Top Returning Players:

Liz Shimek	Sr., 6-1, F	14.8 ppg, 9.1 rpg, 2.0 apg
Lindsay Bowen	Sr., 5-7, G	13.8 ppg, 2.5 rpg, 2.8 apg
Rene Haynes	Jr., 5-10, G	7.7 ppg, 2.9 rpg, 1.6 apg

All-Time Series: First Meeting
Last Meeting: N/A

SPORTS INFORMATION

Basketball SID: Ben Phlegar
Email Address: phlegarb@ath.msu.edu
Office Phone: (517) 432-8013
Home Phone: (517) 896-0031
Fax: (517) 353-9636
Press Row Phone: (517) 353-1626
Web Site: www.msuspartans.com

2004-05 RESULTS

N20-21 Spartan Classic
N20 Central Connecticut State W, 77-42
N21 Boston College W, 82-78 (OT)
N25-26 Rainbow Wahine Classic
N26 vs. Utah W, 56-54
N27 vs. Santa Clara W, 81-59
N28 vs. TCU L, 75-80
D2 at Notre Dame W, 82-73 (OT)
D4 at Cincinnati W, 77-61
D9 Eastern Illinois W, 85-45
D11 at Detroit W, 73-64
D19 Texas A&M W, 62-56
D21 Vermont W, 85-57
D29 at Connecticut W, 67-51
J2 at Michigan* W, 70-60
J6 at Ohio State* L, 54-68
J9 Iowa* W, 68-56
J13 Wisconsin* W, 74-66
J16 Minnesota* W, 62-49
J19 at Illinois* W, 62-42
J23 at Penn State* L, 56-73
J26 Purdue* W, 71-58
J30 at Indiana* W, 52-40
F3 Northwestern* W, 101-40
F6 Illinois* W, 68-59
F10 at Minnesota* W, 79-48
F13 at Wisconsin* W, 84-60
F17 at Iowa* W, 67-60
F20 Ohio State* W, 66-64
F23 Michigan* W, 77-34
M4 vs. Illinois W, 61-56 (OT)
M6 vs. Penn State W, 83-76
M7 vs. Minnesota W, 55-49
M19 vs. Alcorn State# W, 73-41
M21 vs. USC# W, 61-59
M27 vs. Vanderbilt# W, 76-64
M29 vs. Stanford# W, 76-69
A3 vs. Tennessee# W, 68-64
A5 vs. Baylor# L, 62-84

* Big Ten game
\# NCAA game

2005-06 SCHEDULE

N18 UC Santa Barbara 8 p.m.
N20 Western Carolina 2 p.m.
N24-26 Paradise Jam
N24 Tennessee 3:30 p.m.
N25 Maryland 6 p.m.
N26 Gonzaga 6 p.m.
D4 Pepperdine 2 p.m.
D7 Detroit 7 p.m.
D10 at South Florida 4 p.m.
D17 Houston 7 p.m.
D21 at Oklahoma 9 p.m.
D28 at LSU 8 p.m.
D30 Central Michigan 7 p.m.
J1 Michigan* 2 p.m.
J5 Penn State* 7 p.m.
J7 Rutgers TBA
J9 at Iowa* 8 p.m.
J12 at Wisconsin* 8 p.m.
J15 at Minnesota* 3 p.m.
J19 Illinois* 7 p.m.
J22 Ohio State* 2 p.m.
J26 at Purdue* 7 p.m.
J29 Indiana* 2 p.m.
F2 at Northwestern* 8 p.m.
F5 at Illinois* 8 p.m.
F9 Minnesota* 7 p.m.
F12 Wisconsin* 3 p.m.
F16 Iowa* 7 p.m.
F20 at Ohio State* 7:30 p.m.
F23 at Michigan* 7:30 p.m.
M4-8 Big Ten Tournament

* Big Ten game

MONMOUTH

DECEMBER 7
WEST LONG BRANCH, N.J. • 7 P.M.

GENERAL INFORMATION

Location: West Long Branch, N.J.
Founded: 1933
Enrollment: 4,323
Nickname: Hawks
Colors: Midnight Blue, White
Conference: Northeast
President: Vice Admiral Paul G. Gaffney II
Athletics Director: Dr. Marilyn McNeill
Home Court: William T. Boylan Gymnasium (2,500)

BASKETBALL INFORMATION

Head Coach: Michele Baxter (St. John Fisher '87)
Career Record: 8-4, 1 year
Record at Monmouth: 8-4, 1 year
Assistant Coaches: Jim Baxter (Northeastern '00), Felicia Burroughs (Indiana State '74), Sara Hatcher (Monmouth '02)
Basketball Phone: (732) 571-3565
2004-05 Record/Conference: 17-11/13-5 (T3rd)
Postseason/Final Ranking: None/None
Letterwinners Returning/Lost: 9/4
Starters Returning/Lost: 3/2
Newcomers: 4
Top Returning Players:

Niamh Dwyer	Sr., 5-9, G	16.6 ppg, 4.5 rpg, 2.4 apg
Veronica Randolph	So., 5-10, G	6.9 ppg, 4.8 rpg, 1.6 apg
Lindsey Zegowitz	So., 6-2, F/C	4.9 ppg, 2.8 rpg

All-Time Series: Maryland leads, 2-0
Last Meeting: W, 81-49, 12/12/04

SPORTS INFORMATION

Basketball SID: Chris Tobin
Email Address: ctobin@monmouth.edu
Office Phone: (732) 263-5180
Home Phone: (732) 695-9746
Fax: (732) 571-3535
Press Row Phone: (732) 571-3677
Web Site: www.monmouth.edu/athletics

2004-05 RESULTS

N19 at Princeton L, 52-57
N23 Rider W, 57-49
N27 George Mason W, 57-56
N30 Columbia W, 61-54
D3 at Rice L, 58-73
D4 at Texas Southern W, 61-52
D8 St. Peter's L, 64-79
D12 at Maryland L, 49-81
D21 Auburn L, 64-72
J6 Sacred Heart* W, 51-48
J9 at Quinnipiac* L, 49-53
J11 at Central Connecticut St.* L, 55-62
J15 at Liu Brooklyn* W, 63-59
J20 Central Connecticut St.* W, 76-71
J24 St. Francis (N.Y.)* W, 86-53
J29 at Fairleigh Dickenson* W, 65-55
F2 at Sacred Heart* L, 55-74
F5 Robert Morris* W, 72-64
F7 Mount St. Mary's* W, 73-55
F12 at Robert Morris* L, 50-66
F14 at St. Francis (Pa.)* L, 78-83
F17 LIU* W, 51-43
F19 Fairleigh Dickenson* W, 62-52
F21 Wagner* W, 71-56
F24 at St. Francis (N.Y.)* W, 96-43
F26 Quinnipiac* W, 69-57
M1 at Wagner* W, 81-49
M5 vs. Quinnipiac L, 68-75

* NEC game

2005-06 SCHEDULE

N18-19 Florida Atlantic University Tip Off Classic
N18 vs. Delaware State 5 p.m.
N19 vs. Navy 7 p.m.
N23 St. John's 7 p.m.
N28 at Lehigh 7 p.m.
D1 Princeton 7 p.m.
D7 Maryland 7 p.m.
D10 at St. Francis (N.Y.)* 2 p.m.
D13 at Columbia 7 p.m.
D21 at St. Peter's 7 p.m.
J2 at Rider 7 p.m.
J7 St. Francis (Pa.)* 3 p.m.
J9 Robert Morris* 7 p.m.
J14 at Central Connecticut State* 2 p.m.
J16 at Quinnipiac* 7 p.m.
J21 at Long Island* 2 p.m.
J23 Mount St. Mary's* 7 p.m.
J28 at Robert Morris 5 p.m.
J30 at St. Francis (Pa.)* 7 p.m.
F2 Fairleigh Dickinson* 7 p.m.
F4 Wagner* 3 p.m.
F6 Central Connecticut State* 7 p.m.
F11 at Wagner* 4 p.m.
F16 Quinnipiac* 7 p.m.
F18 at Mount St. Mary's* 3 p.m.
F22 at Fairleigh Dickinson* 7 p.m.
F25 St. Francis (N.Y.)* 3 p.m.
F28 Sacred Heart* 7 p.m.
M4-7/11 NEC Tournament

MOUNT ST. MARY'S

DECEMBER 4
COMCAST CENTER • 2 P.M.

GENERAL INFORMATION

Location: Emmitsburg, Md.
Founded: 1808
Enrollment: 1,400
Nickname: Mountaineers, The Mount
Colors: Blue, White
Conference: Northeast
President: Thomas H. Powell
Athletics Director: Dr. Harold "Chappy" Meninger
Home Court: Knott Arena (3,121)

BASKETBALL INFORMATION

Head Coach: Vanessa Blair Treadwell (Mount St. Mary's '92)
Career Record: 96-102, 8 years
Record at Mount St. Mary's: 96-102, 8 years
Assistant Coaches: Mark Zacher (Indiana [Pa.] '80), Robert Turner (St. Andrews Presbyteran '05)
Basketball Phone: (301) 447-5296
2004-05 Record/Conference: 9-19/8-10 (8th)
Postseason/Final Ranking: None/None
Letterwinners Returning/Lost: 10/4
Starters Returning/Lost: 4/1
Newcomers: 3
Top Returning Players:

Tiffany Green	So., 5-4, G	11.9 ppg, 4.0 rpg
Dita Krumberga	Jr., 6-0, G	10.1 ppg, 5.9 rpg
LaToya Butler	Jr., 6-1, F	7.6 ppg, 7.9 rpg

All-Time Series: Maryland leads, 3-0
Last Meeting: W, 74-58, 12/8/95

SPORTS INFORMATION

Basketball SID: David Musil, Jr.
Email Address: musil@msmary.edu
Office Phone: (301) 447-5384
Cell Phone: (240) 215-7783
Fax: (301) 447-5300
Press Row Phone: (301) 447-3286
Web Site: www.mountathletics.com

2004-05 RESULTS

N20 Cornell L, 60-70
N21 at UMBC L, 55-59
N24 at American L, 52-67
N28 at Towson W, 64-57
D4 Sacred Heart* L, 66-84
D11 George Mason L, 52-71
D18 at Rider L, 57-70
D20 at Princeton L, 58-79
D29 at NC State L, 45-83
D30 at Delaware State L, 40-53
J3 at Robert Morris* L, 57-71
J6 at St. Francis (N.Y.)* W, 67-64
J8 at Sacred Heart* L, 64-73
J13 Quinnipiac* L, 58-62
J15 Fairleigh Dickenson* W, 60-57
J20 at LIU* L, 57-62
J22 at Fairleigh Dickenson* W, 73-71
J27 Central Connecticut St.* W, 68-61
J29 St. Francis (N.Y.)* W, 65-52
F2 at St. Francis (Pa.)* L, 85-91
F5 at Wagner* W, 66-43
F7 at Monmouth* L, 55-73
F16 Robert Morris* L, 63-67
F19 Wagner* W, 69-45
F24 St. Francis (Pa.)* L, 52-70
F26 LIU* W, 49-64
M1 at Central Connecticut St.* L, 55-70
M5 vs. Sacred Heart L, 56-76

* NEC

2005-06 SCHEDULE

N19 at George Mason 3 p.m.
N23 at Georgetown 7 p.m.
N29 Navy 7 p.m.
D2 at William & Mary 7 p.m.
D4 at Maryland 2 p.m.
D10 Fairleigh Dickinson* 7 p.m.
D18-19 Fun In The Sun Shootout
D18 Orai Roberts 7 p.m.
D19 Missouri St./Illinois-Chicago TBA
D28 Princeton 7 p.m.
D30 Morgan State 5 p.m.
J7 at St. Francis (N.Y.)* 2 p.m.
J9 at Long Island* 7 P.M.
J16 Sacred Heart* 7 p.m.
J19 Quinnipiac* 7 p.m.
J21 Central Connecticut State* 3 p.m.
J23 at Monmouth* 7 p.m.
J28 at Central Connecticut State* 2 p.m.
J30 at Quinnipiac* 7 p.m.
F4 St. Francis (Pa.)* 3 p.m.
F8 Robert Morris* 7 p.m.
F9 Long Island* 7 p.m.
F11 at Fairleigh Dickinson* TBA
F13 at Sacred Heart* 7 p.m.
F18 Monmouth* 3 p.m.
F22 Wagner* 7 p.m.
F25 at Robert Morris* 5 p.m.
F27 at St. Francis (Pa.)* 7 p.m.
M4-7/11 NEC Tournament

*NEC game

NORTH CAROLINA

FEBRUARY 9
CHAPEL HILL, N.C. • 7 P.M.

GENERAL INFORMATION

Location: Chapel Hill, N.C.
Founded: 1789
Enrollment: 26,878
Nickname: Tar Heels
Colors: Carolina Blue, White
Conference: Atlantic Coast
Chancellor: Dr. James Moeser
Athletics Director: Dick Baddour
Home Court: Carmichael Auditorium (10,180)

BASKETBALL INFORMATION

Head Coach: Sylvia Hatchell (Carson-Newman '74)
Career Record: 684-266, 30 years
Record at North Carolina: 412-186, 19 years
Assistant Head Coach: Andrew Calder (Coker '74)
Assistant Coaches: Tracey Williams (UNC Pembroke '86), Charlotte Smith-Taylor (North Carolina '95)
Basketball Phone: (919) 962-5187
2004-05 Record/Conference: 30-4/12-2 (T1st)
Postseason/Final Ranking: NCAA Elite Eight/#4 AP; #6 ESPN
Letterwinners Returning/Lost: 8/4
Starters Returning/Lost: 4/1
Newcomers: 6
Top Returning Players:

Ivory Latta	Jr., 5-6, G	17.4 ppg, 2.7 rpg, 4.3 apg
Erlana Larkins	So., 6-2, F/C	14.6 ppg, 7.1 rpg
Camille Little	Jr., 6-1, F	11.8 ppg, 9.9 rpg

All-Time Series: North Carolina leads, 31-27
Last Meeting: W, 92-77, 1/9/05

SPORTS INFORMATION

Basketball SID: Dana Gelin
Email Address: dgelin@uncaa.unc.edu
Office Phone: (919) 962-0083
Cell Phone: (919) 357-6619
Fax: (919) 962-0612
Press Row Phone: (919) 843-9509
Web Site: www.tarheelblue.com

2004-05 RESULTS

N19	Elon	W, 86-40
N21	Jimmy V Classic	
N21	vs. Connecticut	W, 71-65
N23	Charleston Southern	W, 88-33
N27-28	Lady Rebel Shootout	
N27	vs. Villanova	W, 63-56
N28	at UNLV	W, 84-76
D1	Wofford	W, 89-51
D2	UTAMartin	W, 96-36
D5	at Penn State	L, 71-77
D12	Coastal Carolina	W, 94-52
D19	vs. Georgia State	W, 79-44
D28	Lipscomb	W, 91-45
D30	Old Dominion	W, 79-55
J6	Winthrop	W, 79-29
J9	at Maryland*	L, 77-92
J14	at NC State*	W, 77-75
J17	Miami*	W, 83-52
J20	at Florida State*	L, 73-79 (OT)
J24	Duke*	W, 56-51
J27	Wake Forest*	W, 83-61
J30	at Georgia Tech*	W, 55-41
F4	Clemson*	W, 99-55
F7	at Virginia*	W, 76-56
F11	Virginia Tech*	W, 93-67
F16	at Wake Forest*	W, 78-59
F20	NC State*	W, 75-72 (OT)
F24	Virginia*	W, 89-60
F27	at Duke*	W, 77-68
M5	vs. Miami	W, 64-57
M6	vs. Virginia	W, 78-72
M7	vs. Duke	W, 89-67
M20	vs. Coppin State#	W, 97-62
M22	vs. George Washington#	W, 71-47
M26	vs. Arizona State#	W, 79-72
M28	vs. Baylor#	L, 63-72

* ACC game
# NCAA game

2005-06 SCHEDULE

N18	Davidson	7 p.m.
N21	Liberty	7 p.m.
N25-26	Carribbean Classic	
N25	vs. Arizona State	TBA
N26	vs. TCU	TBA
N29	UNC Asheville	6 p.m.
D1	Charleston Southern	7 p.m.
D2	South Florida	7 p.m.
D5	Jimmy V Classic	
D5	at Connecticut	7:30 p.m.
D8	Wofford	7 p.m.
D17	Coastal Carolina	2 p.m.
D20	vs. Vanderbilt	7 p.m.
D29	at Old Dominion	7 p.m.
D31	College of Charleston	2 p.m.
J6	Clemson*	7 p.m.
J9	at Miami*	7 p.m.
J15	at NC State*	5 p.m.
J18	Georgia Tech*	7 p.m.
J22	Florida State*	2 p.m.
J27	at Wake Forest*	7 p.m.
J29	at Duke*	7 p.m.
F2	NC State*	7 p.m.
F5	at Georgia Tech*	2 p.m.
F9	Maryland*	7 p.m.
F12	at Virginia*	5 p.m.
F17	at Virginia Tech*	6:30 p.m.
F20	Boston College*	7 p.m.
F25	Duke*	2 p.m.
M2-5	ACC Tournament	

*ACC game

NC STATE

FEBRUARY 19
RALEIGH, N.C. • 1 P.M.

GENERAL INFORMATION

Location: Raleigh, N.C.
Founded: 1887
Enrollment: 29,637
Nickname: Wolfpack
Colors: Red, White
Conference: Atlantic Coast
Chancellor: Dr. James L. Oblinger
Athletics Director: Lee Fowler
Home Court: Reynolds Coliseum (12,400)

BASKETBALL INFORMATION

Head Coach: Kay Yow (East Carolina '64)
Career Record: 674-308, 34 years
Record at NC State: 617-289, 31 years
Associate Head Coach: Stephanie Glance (Rollins '85)
Assistant Coaches: Jenny Palmateer (NC State '93), Trena Trice-Hiff (NC State '87)
Basketball Phone: (919) 515-2880
2004-05 Record/Conference: 21-7/10-4 (3rd)
Postseason/Final Ranking: NCAA First Round/#20 AP; RV Coaches
Letterwinners Returning/Lost: 11/3
Starters Returning/Lost: 4/1
Newcomers: 3
Top Returning Players:

Tiffany Stansbury	Sr., 6-3, C	11.6 ppg, 7.0 rpg, 1.8 bpg
Billie McDowell	Sr., 5-9, G	11.2 ppg, 3.9 rpg, 1.97 apg
Ashley Key	Jr., 6-0, G	8.6 ppg, 2.6 rpg

All-Time Series: NC State leads, 40-29
Last Meeting: W, 63-56, 3/5/05 (ACC Tournament Quarterfinal)

SPORTS INFORMATION

Basketball SID: Chennelle Miller
Email Address: chennelle•miller@ncsu.edu
Office Phone: (919) 515-1183
Cell Phone: (919) 819-8334
Fax: (919) 515-2898
Press Row Phone: (919) 513-1220
Web Site: www.gopack.com

2004-05 RESULTS

N19	UNC Wilmington	W, 67-49
N21	Jimmy V Classic	
N21	Tennessee	L, 54-64
N26-27	Paradise Jam	
N26	vs. Nebraska	W, 55-45
N27	vs. Louisville	W, 54-49
D2	Seton Hall	W, 65-36
D4	UAB	W, 97-62
D12	Fordham	W, 59-44
D16	at South Carolina	W, 75-48
D18	North Carolina A&T	W, 76-29
D21	at George Washington	L, 56-66
D29-30	St. Peter's Classic	
D29	vs. Mount St. Mary's	W, 83-45
D30	at St. Peter's	W, 70-61
J3	Wake Forest*	W, 81-55
J6	at Vanderbilt	W, 65-64
J9	at Clemson*	L, 65-78
J14	North Carolina*	L, 75-77
J17	at Virginia Tech*	W, 76-75
J20	Miami*	W, 73-59
J23	at Maryland*	W, 67-55
J30	Duke*	L, 49-52
F3	Virginia*	W, 62-56
F10	at Georgia Tech*	W, 83-59
F14	at Miami*	W, 71-68
F17	Florida State*	W, 71-43
F20	at North Carolina*	L, 72-75 (OT)
F24	at Wake Forest*	W, 64-61
F28	Clemson*	W, 69-45
M5	vs. Maryland	L, 56-63
M19	vs. Middle Tennessee St.#	L, 58-60

* ACC game
# NCAA game

2005-06 SCHEDULE

N18	UNC Greensboro	7 p.m.
N20	at Saint Joseph's	2 p.m.
N25-26	Junkanoo Jam	
N25	vs. Iowa State	6 p.m.
N26	vs. N. Florida/Rutgers	TBA
N30	Vanderbilt	7 p.m.
D3-4	NC State Tournament	
D3	Elon	1 p.m.
D4	Liberty/Southern Miss	TBA
D11	Delaware State	2 p.m.
D17-18	Duel in the Desert	
D17	vs. Utah	12 p.m.
D18	vs. Arkansas State/ Notre Dame	TBA
D21	at Bingham Young	7 p.m.
D30	George Washington	2 p.m.
J2	Virginia Tech*	7 p.m.
J7	at Wake Forest*	3 p.m.
J13	at Virginia*	7 p.m.
J15	North Carolina*	5 p.m.
J19	at Duke*	7 p.m.
J22	Dartmouth	2 p.m.
J26	Miami*	7 p.m.
J30	Boston College*	7 p.m.
F2	at North Carolina*	7 p.m.
F5	at Florida State*	TBA
F9	Wake Forest*	7 p.m.
F12	Georgia Tech*	2 p.m.
F16	at Clemson*	7 p.m.
F19	Maryland*	1 p.m.
F24	at Boston College*	7 p.m.
M2-5	ACC Tournament	

*ACC game

NORTHERN COLORADO

FEBRUARY 26
COMCAST CENTER • 2 P.M.

GENERAL INFORMATION

Location: Greeley, Colo.
Founded: 1889
Enrollment: 11,855
Nickname: Bears
Colors: Blue, Gold
Conference: Independent
President: Kay Norton
Athletics Director: Jay Hinrichs
Home Court: Butler-Hancock (4,500)

BASKETBALL INFORMATION

Head Coach: Ron Vlasin (Northern Colorado '67)
Career Record: 54-56, 4 years
Record at Northern Colorado: 54-56, 4 years
Assistant Coaches: Molly Mamn (Regis '03), Jerry Ratliff (Northern Colorado '63), Barrett Palmer (Metro State '04)
Basketball Phone: (970) 351-1713
2004-05 Record: 12-16
Postseason/Final Ranking: None/None
Letterwinners Returning/Lost: 13/3
Starters Returning/Lost: 3/2
Newcomers: 3
Top Returning Players:

Jena Fosdick	Jr., 5-10, G	8.2 ppg, 3.2 rpg, 2.9 apg
Danielle Hagen	Jr., 6-1, C	6.4 ppg, 6.3 rpg, 2.3 apg
Cindy McCarroll	Sr., 5-10, F	4.9 ppg, 3.7 rpg

All-Time Series: Maryland leads, 1-0
Last Meeting: W, 87-79, 2/28/05

SPORTS INFORMATION

Basketball SID: Colin McDonough
Email Address: Colin.McDonough@unco.edu
Office Phone: (970) 351-1065
Cell Phone: (970) 978-0970
Fax: (970) 351-2018
Press Row Phone: (970) 351-1713
Web Site: www.UNCBears.com

2004-05 RESULTS

N19	at Nebraska	L, 46-89
N21	at Drake	L, 51-52
N22	at Iowa State	L, 36-76
N29	at Missouri-Kansas City	L, 49-61
D2	Utah State	W, 68-62
D4	at San Diego State	L, 65-68
D13	Air Force	L, 62-67
D15	at Denver	L, 53-63
D17	at UTEP	W, 59-52
D20	Wyoming	L, 39-64
D29	at Colorado	L, 58-77
D30	IPFW	W, 77-48
J2	Colorado State	L, 59-89
J6	at Weber State	L, 52-83
J8	at Utah	L, 33-85
J13	at UNLV	L, 68-88
D24	Adams State	W, 75-50
J29	Utah Valley State	W, 75-57
F6	at IPFW	W, 78-65
F9	Colorado College	W, 98-65
F12	Texas A&M Corpus Christi	L, 48-60
F14	CU-Colorado Springs	W, 73-54
F19	Western State	W, 85-60
F26	at Utah Valley State	W, 68-64
F28	at Maryland	L, 79-87
M3	vs. IPFW	W, 58-55
M4	vs. Texas Pan American	W, 49-44
M5	vs. Texas A&M Corpus Christi	L, 42-62

2005-06 SCHEDULE

N18	at Air Force	7 p.m.
N20	Cal State-Fullerton	1 p.m.
N23	Illinois	7 p.m.
N25-26	Wingate Classic	
N25	vs. Marquette	5 p.m.
N26	vs. Boise State/ Montana State	5/7 p.m.
D2-3	Nugget Classic	
D2	at Nevada	7 p.m.
D3	vs. Gonzaga/ Northwestern State	2/4 p.m.
D10	at Wyoming	2 p.m.
D13	UTEP	7 p.m.
D15	at Louisville	5 p.m.
D18	at Colorado State	2 p.m.
D20	UNCG	7 p.m.
D31	Denver	1 p.m.
J2	Mesa State	7 p.m.
J4	Weber State	7 p.m.
J10	Colorado Christian	7 p.m.
J15	Texas-Pan American	7 p.m.
J22	at Lamar	8 p.m.
J28	CU-Colorado Springs	1 p.m.
F4	at Texas A&M-Corpus	6 p.m.
F6	at Texas-Pan American	6 p.m.
F11	Utah Valley State	7 p.m.
F13	at Colorado	7 p.m.
F16	at Denver	7 p.m.
F18	Texas A&M-Corpus Christi	7 p.m.
F21	at Utah Valley State	4:30 p.m.
F24	at Fairleigh Dickinson	5 p.m.
F26	at Maryland	12 p.m.

SIENA

NOVEMBER 18
LOUDONVILLE, N.Y. • 7 P.M.

GENERAL INFORMATION

Location: Loudonville, N.Y.
Founded: 1937
Enrollment: 2,700
Nickname: Saints
Colors: Green, Gold
Conference: Metro Atlantic Athletic
President: Fr. Kevin E. Mackin, O.F.M.
Athletics Director: John D'Argenio
Home Court: Alumni Recreation Center (4,000)

BASKETBALL INFORMATION

Head Coach: Gina Castelli (Canisius '86)
Career Record: 257-172, 15 years
Record at Siena: 257-172, 15 years
Assistant Coaches: Andrea Woodbury (Ithaca '78), Lorraine Morrissey (LIU Southhampton '95), Victoria Best (MIT '99)
Basketball Phone: (518) 783-2484
2004-05 Record/Conference: 13-16/9-9 (1st)
Postseason/Final Ranking: None/None
Letterwinners Returning/Lost: 11/1
Starters Returning/Lost: 5/0
Newcomers: 3
Top Returning Players:

Laura Mentry	So., 6-1, F	13.5 ppg, 5.8 rpg, 1.2 apg
Whitney Cave	Sr., 6-0, F	8.9 ppg, 9.2 rpg, 2.3 apg
Lauren Surber	Sr., 5-9, G	8.2 ppg, 5.2 rpg, 2.7 apg

All-Time Series: Maryland leads, 1-0
Last Meeting: W, 73-52, 11/21/04

SPORTS INFORMATION

Basketball SID: TBA
Email Address: TBA
Office Phone: (518) 782-6769
Home Phone: TBA
Fax: (518) 783-2992
Press Row Phone: (518) 783-4957
Web Site: www.sienasaints.com

2004-05 RESULTS

N21	at Maryland	L, 52-73
N23	at VCU	L, 51-62
N26	UT-Martin	W, 60-57
N27	at Vanderbilt	L, 47-76
N30	Duquesne	W, 62-58
D3	at Marist*	W, 56-50
D5	Iona*	L, 65-79
D9	Holy Cross	L, 56-64
D12	Massachusetts	L, 49-59
D29	at St. Bonaventure	L, 59-60
J2	at Dartmouth	W, 51-49
J7	Fairfield*	L, 69-74
J10	at Loyola*	L, 56-66
J14	at St. Peter's*	W, 63-53
J16	Manhattan*	W, 56-46
J20	at Iona*	W, 80-63
J22	Canisius*	W, 64-48
J28	Loyola*	W, 70-58
J30	at Manhattan*	L, 60-65
F5	Niagara*	W, 68-64
F7	at Rider*	W, 62-56
F10	Marist*	L, 44-62
F12	at Fairfield*	L, 54-55
F17	St. Peter's*	W, 72-53
F19	Rider*	L, 48-49
F25	at Niagara*	L, 51-54
F27	at Canisius*	L, 54-59
M3	vs. Iona	W, 76-67
M4	vs. Fairfield	L, 65-66

* MAAC game

2005-06 SCHEDULE

N18	Syracuse	TBA
N22	Wagner	7 p.m.
N25-26	Northern Arizona Thanksgiving Tournament	
N25	vs. Army	6:30 p.m.
N26	at Northern Arizona/Cal State Fullerton	
D2	Fordham	7 p.m.
D4	at Hartford	2 p.m.
D9	at Siena*	7 p.m.
D11	Niagara*	2 p.m.
D18	at Quinnipiac	12 p.m.
D30	Villanova	3 p.m.
J2	at Maryland	7 p.m.
J5	Rider*	TBA
J7	at Loyola*	1 p.m.
J12	Siena*	7 p.m.
J14	Canisius*	2 p.m.
J19	St. Peter's*	TBA
J21	at Rider*	2 p.m.
J21	at Iona*	7:30 p.m.
J29	Marist*	2 p.m.
F3	at Canisius*	7 p.m.
F5	at Niagara*	2 p.m.
F9	Fairfield*	7 p.m.
F11	at Marist*	7 p.m.
F16	Loyola*	7 p.m.
F20	at Fairfield*	7:30 p.m.
F23	at St. Peter's*	TBA
F26	Iona*	TBA
M2-5	MAC Tournament	

* MAC game

TENNESSEE

PARADISE JAM
NOVEMBER 26
U.S. VIRGIN ISLANDS • 8:30 P.M.

GENERAL INFORMATION

Location: Knoxville, Tenn.
Founded: 1794
Enrollment: 25,650
Nickname: Lady Vols
Colors: Orange, White
Conference: Southeastern
President: Dr. John Peterson
Athletics Director: Joan Cronan
Home Court: Thompson-Boling Arena (24,535)

BASKETBALL INFORMATION

Head Coach: Pat Head Summit (Tennessee-Martin '74)
Career Record: 882-172, 31 years
Record at Tennessee: 882-172, 31 years
Assistant Coaches: Holly Warlick (Tennessee '81), Nikki Caldwell (Tennessee '94), Dean Lockwood (Spring Arbor College [Mich.] '82)
Basketball Phone: (865) 974-0600
2004-05 Record/Conference: 30-5/13-1 (2nd)
Postseason/Final Ranking: NCAA Final Four/#3 AP, #3 Coaches
Letterwinners Returning/Lost: 9/4
Starters Returning/Lost: 3/2
Newcomers: 3
Top Returning Players:

Shanna Zolman	Sr., 5-10, G	12.5 ppg, 2.3 rpg
Tye'sha Fluker	Sr., 6-5, C	7.4 ppg, 5.4 rpg
Nkolika Anosike	So., 6-4, C	6.7 ppg, 6.1 rpg, 0.9 bpg

All-Time Series: Tennessee leads, 9-4
Last Meeting: L, 29-95, 12/4/94

SPORTS INFORMATION

Basketball SID: Debby Jennings
Email Address: djennings@utk.edu
Office Phone: (865) 974-4275/8874
Home Phone: (865) 690-8600
Fax: (865) 974-8875
Press Row Phone: (865) 975-0110
Web Site: www.utladyvols.com

2004-05 RESULTS

N19	at Chattanooga	W, 68-34
N21	Jimmy V Classic	
N21	at NC State	W, 64-54
N23	George Washington	W, 71-41
N25	Big XII/SEC Challenge	
N25	at Texas	L, 59-74
N28	Temple	W, 52-48
D2	Duke	L, 57-59
D12	DePaul	W, 78-63
D15	at Louisiana Tech	W, 70-59
D19	TCU	W, 82-55
D21	Stanford	W, 70-67
D29	at Rutgers	L, 51-65
J2	at Old Dominion	W, 68-58
J8	at Connecticut	W, 68-67
J13	Arkansas*	W, 72-54
J16	at Vanderbilt*	W, 79-65
J20	at Auburn*	W, 81-71
J23	Kentucky*	W, 67-49
J27	at South Carolina*	W, 68-53
J31	Georgia*	W, 77-70
F3	at Florida*	W, 91-82
F6	Mississippi*	W, 99-67
F10	at LSU*	L, 58-68
F13	Vanderbilt*	W, 72-63
F17	South Carolina*	W, 74-44
F20	at Arkansas*	W, 84-71
F24	Mississippi State*	W, 78-56
F27	at Alabama*	W, 94-81
M4	vs. Auburn	W, 84-54
M5	vs. Vanderbilt	W, 76-73
M6	vs. LSU	W, 67-65
M20	vs. Western Carolina#	W, 94-43
M22	vs. Purdue#	W, 75-54
M27	vs. Texas Tech#	W, 75-59
M29	vs. Rutgers#	W, 59-49
A3	vs. Michigan State#	L, 64-68

* SEC game
# NCAA game

2005-06 SCHEDULE

N20	Stetson	3 p.m.
N21	UT-Chattanooga	7 p.m.
N24-26	Paradise Jam	
N24	Michigan State	8:30 p.m.
N25	Gonzaga	8:30 p.m.
N26	Maryland	8:30 p.m.
N1	Texas	7:30 p.m.
N4	at Stanford	3:30 p.m.
N7	at George Washington	7 p.m.
N15	Louisiana Tech	7 p.m.
N20	Princeton	7 p.m.
N28	at Temple	7 p.m.
N31	at Notre Dame	2 p.m.
J2	Old Dominion	7 p.m.
J5	at South Carolina *	7 p.m.
J7	Connecticut	2 p.m.
J12	Georgia *	7 p.m.
J15	at Mississippi State *	3 p.m.
J19	at Vanderbilt *	8 p.m.
J23	at Duke	7:30 p.m.
J26	at Kentucky *	7 p.m.
J29	Alabama *	3 p.m.
F2	at Mississippi *	8 p.m.
F5	Arkansas *	3 p.m.
F9	LSU *	7:30 p.m.
F12	Vanderbilt *	5 p.m.
F16	at Georgia *	7 p.m.
F19	at Alabama *	3 p.m.
F23	Auburn *	7 p.m.
F26	Florida *	3 p.m.
M2-5	SEC Tournament	

* SEC game

VIRGINIA

JANUARY 20
CHARLOTTESVILLE, VA. • 7 P.M.
FEBRUARY 5
COMCAST CENTER • 12 P.M.

GENERAL INFORMATION

Location: Charlottesville, Va.
Founded: 1819
Enrollment: 19,643
Nickname: Cavaliers, Wahoos, Hoos
Colors: Blue, Orange
Conference: Atlantic Coast
President: John T. Casteen III
Athletics Director: Craig Littlepage
Home Court: University Hall (8,394)

BASKETBALL INFORMATION

Head Coach: Debbie Ryan (Ursinus '75)
Career Record: 612-251, 28 years
Record at Virginia: 612-251, 28 years
Assistant Coaches: Jeff House (Nazareth '87), Curtis Lloyd (Southern Utah '94), Jennifer Hoover (Wake Forest '91)
Basketball Phone: (434) 982-5800
2004-05 Record/Conference: 21-11/8-6 (5th)
Postseason/Final Ranking: NCAA Second Round/RV
Letterwinners Returning/Lost: 7/5
Starters Returning/Lost: 2/3
Newcomers: 5
Top Returning Players:

Brenna McGuire	Jr., 5-9, G	6.3 ppg, 1.1 rpg
Shamee Zoll	So., 5-7, G	6.0 ppg, 3.2 rpg, 5.0 apg

All-Time Series: Virginia leads, 40-23
Last Meeting: L, 61-63, 2/20/05

SPORTS INFORMATION

Basketball SID: Cathy Bongiovi-Stewart
Email Address: cab5er@virginia.edu
Office Phone: (434) 982-5500
Home Phone: (434) 589-3863
Fax: (434) 296-5525
Press Row Phone: (434) 296-5910
Web Site: www.virginiasports.com

2004-05 RESULTS

N19	at Cleveland State	W, 65-55
N23	Delaware State	W, 74-47
N27	Richmond	L, 57-66
N30	Liberty	W, 67-58
D4-5	Northwestern Tournament	
D4	vs. Houston	L, 64-67
D5	at Northwestern	W, 76-55
D10	Old Dominion	W, 72-64
D21	St. Francis (Pa.)	W, 84-50
D28-29	Cavalier Classic	
D28	Albany	W, 58-33
D29	James Madison	W, 98-52
J2	South Carolina	W, 66-49
J6	at Wake Forest*	W, 86-83 (OT)
J10	at Georgia Tech*	W, 61-38
J14	Duke*	L, 65-87
J16	Clemson*	W, 68-49
J20	at Maryland*	L, 60-63
J23	Dartmouth	W, 83-70
J28	Virginia Tech*	W, 70-67
J31	at Florida State*	W, 77-62
F3	at NC State*	L, 56-62
F7	North Carolina*	L, 56-76
F10	Miami*	L, 60-66
F13	at Virginia Tech*	W, 61-58
F20	Maryland*	W, 63-61
F24	at North Carolina*	L, 60-89
F27	Wake Forest*	W, 57-54
M5	vs. Florida State	W, 71-67 (OT)
M6	vs. North Carolina	L, 72-78
M19	vs. Old Dominion#	W, 79-57
M21	vs. Minnesota#	L, 58-73

* ACC game
# NCAA game

2005-06 SCHEDULE

N18	at George Washington	7 p.m.
N20	Wright State	2 p.m.
N25-26	Paradise Jam	
N25	Alabama	2 p.m.
N26	Minnesota/Nevada	2/4:30 p.m.
D3	Harvard	7 p.m.
D7	at Seton Hall	7 p.m.
D18	at Richmond	2 p.m.
D20	Marshall	7 p.m.
D28-29	Cavalier Classic	
D28	Yale	7 p.m.
D29	Boston U./Holy Cross	4/7 p.m.
J2	Middle Tennessee State	4 p.m.
J4	at Marquette	7 p.m.
J8	at Florida State*	TBA
J13	NC State*	7 p.m.
J16	at Virginia Tech*	7 p.m.
J20	Maryland*	7 p.m.
J21	at Miami*	2 p.m.
J26	at Boston College*	7 p.m.
J28	Florida State*	1 p.m.
F2	Virginia Tech*	7 p.m.
F5	at Maryland*	5 p.m.
F10	at Duke*	7 p.m.
F12	North Carolina*	5 p.m.
F14	Longwood	7 p.m.
F18	at Wake Forest*	3 p.m.
F23	Georgia Tech*	7 p.m.
F26	Clemson*	2 p.m.
M2-5	ACC Tournament	

*ACC game

VIRGINIA TECH

JANUARY 23

BLACKSBURG, VA. • 7 P.M.

GENERAL INFORMATION

Location: Blacksburg, Va
Founded: 1872
Enrollment: 28,000
Nickname: Hokies
Colors: Chicago Maroon, Burnt Orange
Conference: Atlantic Coast
President: Dr. Charles Steger
Athletics Director: Jim Weaver
Home Court: Cassell Coliseum (10,052)

BASKETBALL INFORMATION

Head Coach: Beth Dunkenberger (Randolph-Macon '88)
Career Record: 82-62, 5 years
Record at Virginia Tech: 17-12, 1 year
Assistant Coaches: Shellie Greenman (Emory & Henry '88), Bobbie Kelsey (Stanford '96), Stacy Cantley (UNC Wilmington '99)
Basketball Phone: (540) 231-4998
2004-05 Record/Conference: 17-12/6-8 (7th)
Postseason/Final Ranking: NCAA First Round/None
Letterwinners Returning/Lost: 8/2
Starters Returning/Lost: 4/1
Newcomers: 4
Top Returning Players:

Kerri Gardin	Sr., 6-1, F	11.1 ppg, 8.0 rpg
Dawn Chriss	Sr., 6-1, G	11.0 ppg, 4.2 rpg
Carrie Mason	Sr., 5-7, G	10.4 ppg, 2.8 rpg

All-Time Series: Virginia Tech leads, 4-2
Last Meeting: L, 79-87, 2/24/05

SPORTS INFORMATION

Basketball SID: Torye Hurst
Email Address: tohurst@vt.edu
Office Phone: (540) 231-8823
Cell Phone: (540) 998-5907
Fax: (540) 231-6984
Press Row Phone: (540) 231s-3048
Web Site: www.hokiesports.com

2004-05 RESULTS

N19-20	Subway Basketball Classic	
N19	vs Valparaiso	W, 64-57
N20	at Minnesota	L, 56-70
N23	at James Madison	W, 80-67
N27	at Old Dominion	L, 58-87
D4	Alabama	W, 72-59
D7	at Liberty	W, 66-55
D12	St. Francis (Pa.)	W, 77-62
D16-19	Quel In The Desert	
D18	vs Western Michigan	W, 72-67
D19	vs Texas Tech	W, 71-70 (OT)
D28-30	Lady Luck Classic	
D28	Southern Mississippi	W, 105-40
D30	Davidson	W, 87-62
J2	Maryland*	W, 77-67
J6	Fordham	W, 80-67
J9	at Duke*	L, 67-88
J17	NC State*	L, 75-76 (OT)
J20	at Clemson*	W, 81-66
J24	Florida State*	L, 78-81 (2OT)
J28	at Virginia*	L, 67-70
J31	Wake Forest*	W, 74-64
F2	Richmond	W, 79-63
F6	at Miami*	L, 67-78
F11	at North Carolina*	L, 67-93
F13	Virginia*	L, 58-61
F16	Georgia Tech*	W, 73-48
F19	at Florida State*	L, 83-94 (3OT)
F24	at Maryland*	W, 87-79
F27	Miami*	W, 90-45
M4	vs Wake Forest	L, 56-61
M20	vs DePaul#	L, 78-79

* ACC game
# NCAA game

2005-06 SCHEDULE

N20	James Madison	2 p.m.
N22	Old Dominion	7 p.m.
N25-26	Southern Methodist Tournament	
N25	vs. Denver	6 p.m.
N26	vs. Southern Methodist/ UL Monroe	TBA
N29	Evansville	7 p.m.
D4	at Richmond	2 p.m.
D7	at Radford	7 p.m.
D10	Liberty	7 p.m.
D19-20	Caribbean Classic	
D19	vs Western Michigan	TBA
D20	vs. Texas Tech	TBA
D28-29	Lady Luck Classic	
D28	Longwood	7 p.m.
D29	Marshall/ Texas A&M-Corpus Christi	TBA
J2	at N.C. State*	7 p.m
J4	High Point	7 p.m
J8	Boston College*	2 p.m.
J16	Virginia*	7 p.m.
J19	at Wake Forest*	7 p.m.
J23	Maryland*	7 p.m.
J29	at Miami*	2 p.m
F2	at Virginia*	7 p.m
F6	Duke*	7 p.m.
F9	Clemson*	7 p.m.
F13	at Florida State*	7 p.m.
F17	North Carolina*	6:30 p.m
F19	at Georgia Tech*	2 p.m.
F22	at Duke*	7 p.m.
F26	Wake Forest*	2 p.m
M2-5	ACC Tournament	

*ACC game

WAKE FOREST

JANUARY 29

WINSTON-SALEM, N.C. • 3 P.M.

GENERAL INFORMATION

Location: Winston-Salem, N.C.
Founded: 1834
Enrollment: 4,037
Nickname: Demon Deacons
Colors: Old Gold, Black
Conference: Atlantic Coast
President: Dr. Thomas K. Hearn, Jr.
Athletics Director: Ron Wellman
Home Court: Lawrence Joel Coliseum (14,407)

BASKETBALL INFORMATION

Head Coach: Mike Peterson (Northwestern Christian '83)
Career Record: 205-142, 12 years
Record at Wake Forest: 17-15, 1 year
Assistant Coaches: Fred Applin (Elon '85), Natsha Adair (Southern Florida '94), Amy Waugh (Xavier '03)
Basketball Phone: (336) 758-4763
2004-05 Record/Conference: 17-15/3-11 (10th)
Postseason/Final Ranking: WNIT Third Round/None
Letterwinners Returning/Lost: 9/3
Starters Returning/Lost: 4/1
Newcomers: 5
Top Returning Players:

Cotelia Bond-Young	Sr., 5-7, G	15.2 ppg, 4.2 apg, 2.3 spg
Porsche Jones	Jr., 5-3, G	12.3 ppg, 5.0 apg, 2.5 spg
Liz Strunk	Sr., 6-1, F	11.0 ppg, 9.0 rpg

All-Time Series: Maryland leads, 44-12
Last Meeting: W, 77-67, 2/10/05

SPORTS INFORMATION

Basketball SID: Samantha Perry
Email Address: perrysgb@wfu.edu
Office Phone: (336) 758-5640
Cell Phone: (336) 918-3760
Fax: (336) 758-5140
Press Row Phone: (336) 727-2945
Web Site: www.wakeforestsports.com

2004-05 RESULTS

N19	at Hampton	W, 82-75 (OT)
N26	Princeton	W, 76-43
N28	Stetson	W, 97-52
N30	Davidson	W, 58-55
D2	North Carolina A&T	W, 92-43
D4	Providence	W, 78-44
D12	at East Carolina	W, 70-47
D17-19	Ala Moana Hotel Paradise Classic	
D17	vs Houston	W, 65-57
D18	at Hawaii	L, 64-68 (OT)
D21	Loyola	W, 76-50
D28	Alabama A&M	W, 70-50
D30	at Kentucky	L, 61-86
J3	at NC State*	L, 55-81
J6	Virginia*	L, 63-85 (OT)
J10	Savannah State	W, 86-37
J13	at Miami*	W, 78-63
J19	Duke*	L, 86-99
J23	Clemson*	W, 86-71
J27	at North Carolina*	L, 61-83
J31	at Virginia Tech*	L, 64-74
F6	Georgia Tech*	L, 37-40
F10	at Maryland*	L, 67-77
F13	Florida State*	L, 69-71
F16	North Carolina*	L, 69-78
F21	at Clemson*	W, 68-60
F24	NC State*	L, 61-64
F27	at Virginia*	L, 54-57
M4	vs. Virginia Tech	W, 61-56
M5	vs. Duke	L, 50-107
M18	vs. Charlotte#	W, 100-75
M21	vs. South Florida#	W, 78-63
M24	vs. West Virginia#	L, 52-65

* ACC game
# WNIT game

2005-06 SCHEDULE

N18	Mercer	7 p.m.
N28	at Davidson	2 p.m.
N29	at Towson	7:30 p.m.
D2-3	Mildred & Roger White Invitational	
D2	vs. St. John's	5:30 p.m.
D3	at Northwestern/ Miami (Ohio)	2 p.m.
D13	UNC Greensboro	5:30 p.m.
D17	Coppin State	6:30 p.m
D19	Lipscomb	11 a.m.
D22	at Rice	7 p.m
D28	at Richmond	7 p.m
D31	Kentucky	1 p.m
J2	at Duke*	11 a.m
J7	NC State*	3 p.m
J15	at Clemson*	3 p.m
J19	Virginia Tech*	7 p.m
J22	at Georgia Tech*	1 p.m
J27	North Carolina*	7 p.m
J29	Maryland*	3 p.m.
F2	at Boston College*	7 p.m.
F5	Miami*	3 p.m
F9	at NC State*	7 p.m.
F12	Clemson*	1 p.m
F18	Virginia*	3 p.m
F21	Savannah State	7 p.m
F23	at Florida State*	TBA
F26	at Virginia Tech*	2 p.m
M2-6	ACC Tournament	

*ACC game

XAVIER

NOVEMBER 20

COMCAST CENTER • 2 P.M.

GENERAL INFORMATION

Location: Cincinnati, Ohio
Founded: 1831
Enrollment: 6,600
Nickname: Musketeers
Colors: Navy Blue, Gray, White
Conference: Atlantic 10
President: Michael J. Graham, S.J.
Athletics Director: Dawn Rogers
Home Court: Cintas Center (10,250)

BASKETBALL INFORMATION

Head Coach: Kevin McGuff (St. Joseph's [Ind.] '92)
Career Record: 59-33, 3 years
Record at Xavier: 59-33, 3 years
Assistant Coaches: Mike Bradbury (Chattanooga '93), Krystin Cole (Notre Dame '94), Amber Stocks (Cincinnati '99)
Basketball Phone: (513) 745-3414
2004-05 Record/Conference: 22-10/13-3 (T1st West)
Postseason/Final Ranking: WNIT Third Round/None
Letterwinners Returning/Lost: 6/5
Starters Returning/Lost: 4/1
Newcomers: 5
Top Returning Players:

Tara Boothe	Sr., 6-1, F	20.6 ppg, 8.0 rpg
Suntana Granderson	Jr., 5-10, G	10.7 ppg, 2.5 rpg
Miranda Green	Jr., 5-6, G	10.4 ppg, 2.6 rpg

All-Time Series: Maryland leads, 1-0
Last Meeting: W, 74-72, 12/4/04

SPORTS INFORMATION

Basketball SID: Pat McKenna
Email Address: mckennap@xavier.edu
Office Phone: (513) 745-2058
Cell Phone: (513) 503-4863
Fax: (513) 745-2825
Press Row Phone: (513) 745-3929
Web Site: www.xavier.edu/athletics

2004-05 RESULTS

N19	at Florida State	L, 48-56
N26-27	Xavier University Invitational	
N26	Western Illinois	W, 64-52
N27	Auburn	L, 53-55
D4	Maryland	L, 72-74
D6	at IPFW	W, 68-50
D11	at Cincinnati	W, 85-58
D18	Akron	W, 70-54
D22	Louisville	L, 61-64
D28	Kentucky	W, 75-67
D31	Youngstown State	W, 67-57
J3	at Dayton*	W, 64-51
J6	at Middle Tennessee State	L, 58-64
J9	Duquesne*	W, 81-60
J14	Rhode Island*	W, 97-38
J16	George Washington*	W, 57-42
J21	at St. Joseph's*	W, 72-65
J23	at LaSalle*	W, 66-55
J27	Dayton*	W, 73-34
J30	at Temple*	L, 62-64
F4	at Duquesne*	W, 88-68
F6	at Richmond*	L, 65-72
F11	LaSalle*	W, 70-45
F13	Massachusetts*	W, 65-55
F18	at Fordham*	W, 59-57
F20	at George Washington*	L, 69-75
F25	Richmond*	W, 66-64
F27	St. Bonaventure*	W, 75-43
M5	vs. Massachusetts	W, 69-46
M6	vs. Temple	L, 61-64
M16	vs. Western Kentucky#	W, 87-85
M21	vs. Indiana State#	W, 79-70
M24	vs. Kentucky#	L, 62-67

* A-10 game
# WNIT game

2005-06 SCHEDULE

N18	at Coppin State	7 p.m.
N26	at Maryland	2 p.m
N25-26	National City Xavier Invitational	
N25	Elon	1 p.m.
N26	Valparaiso/Kent State	1/3 p.m.
N30	Cincinnati	7 p.m
D2	at Auburn	7 p.m.
D6	Eastern Kentucky	7 p.m.
D10	at Louisville	7 p.m.
D17	IPFW	2 p.m
D21	Florida State	7 p.m
D30	Robert Morris	7 p.m
J3	at Charlotte*	7 p.m
J6	Saint Louis*	TBA
J8	at Rhode Island*	2 p.m.
J13	Richmond*	TBA
J15	at George Washington*	12 p.m
J19	at Dayton*	TBA
J22	Temple*	2 p.m.
J27	at St. Bonaventure*	7 p.m.
J29	at Duquesne*	TBA
F3	George Washington*	TBA
F5	Charlotte*	2 p.m.
F10	at Fordham	TBA
F12	at La Salle*	TBA
F17	Massachusetts*	TBA
F24	Saint Joseph's*	TBA
F26	Dayton*	TBA
M3-6	A-10 Tournament	

*A-10 game

2006 ACC TOURNAMENT

29TH ANNUAL ACC TOURNAMENT
GREENSBORO COLISEUM
GREENSBORO, N.C.
THURSDAY-MONDAY, MARCH 2-5

THURSDAY, MARCH 2

Game 1: Seed #8 vs. Seed #9	11:00 a.m.
Game 2: Seed #5 vs. Seed #12	4:00 p.m.
Game 3: Seed #7 vs. Seed #10	7:00 p.m.
Game 4: Seed #6 vs. Seed #11	9:00 p.m.

FRIDAY, MARCH 3

Game 5: Seed #1 vs. game 1 winner (RSN)	11:00 a.m.
Game 6: Seed #4 vs. game 2 winner	4:00 p.m.
Game 7: Seed #2 vs. game 3 winner (RSN)	7:00 p.m.
Game 8: Seed #3 vs. game 4 winner (RSN)	8:00 p.m.

SATURDAY, MARCH 4

Game 9: Semifinal 1 (FSN)	1:30 p.m.
Game 10: Semifinal 2 (FSN)	3:30 p.m.

SUNDAY, MARCH 5

Game 11: Championship game (FSN)	1:00 p.m.

RSN indicates games will be broadcast on Comcast SportsNet, Fox Sports Net South, Sun Sports.
FSN indicates Fox Sports Net, Comcast SportsNet

TRAVEL ITINERARY

SIENA

Nov 18 at Loudonville, N.Y., 7 p.m.
Nov 17 Depart from Baltimore/Washington International Airport via Southwest Airlines Flight #932 at 6:40 p.m. to Albany, N.Y. Arrive 7:50 p.m.
Nov 19 Depart from Albany County Airport via Southwest Airline Flight #1965 at 11:10 a.m. to BWI. Arrive 12:20 p.m.

Team Headquarters
Marriott
189 Wolf Road
Albany, N.Y. 12205
Phone: 518-458-8444 • Fax: 518-458-7365

PARADISE JAM

at St. Thomas, Virgin Islands (U.S.)
Nov. 24-26
Nov. 22 Depart Reagan International Airport via US Airways Flight #1714 to Philadelphia at 7:25 a.m. Arrive 8:17 a.m. Depart Philadelphia International Airport via US Airways Flight #1424 to St. Thomas, V.I., at 9:50 a.m. Arrive at 2:43 p.m. AST
Nov. 27 Depart Cyril E. King Airport via US Airways Flight #134 to Philadelphia at 3:45 p.m. Arrive at 6:44 p.m. Depart PHL via US Airways Flight #100 to DCA at 8:15 p.m. Arrive 9:16 p.m.

Team Headquarters
Frenchman's Reef & Morningstar Marriott
5 Estate Bakkeroe
St. Thomas, Virgin Islands (U.S.) 00801
Phone: 340-776-8500 • Fax: 340-715-6193

MONMOUTH

Dec. 7 at West Long Branch, N.J., 7 p.m.
Dec. 6 Depart Comcast Center via charter bus to West Long Branch, N.J.
Dec. 7 Return immediately following game via charter bus.

Team Headquarters
Ocean Place Resort
One Ocean Boulevard
Long Branch, NJ 07740
Phone: 732-571-4000 • Fax: 732-571-8974

GEORGE MASON

Dec. 22 at Fairfax, Va., 7 p.m.
Dec. 22 Depart Comcast Center via charter bus to Fairfax, N.J. Return immediately following game via charter bus

BOSTON COLLEGE

Jan. 5 at Chestnut Hill, Mass., 7 p.m.
Jan. 4: Depart via charter flight from Baltimore/Washington Airport.
Jan. 5: Return immediately following game via charter flight.

Team Headquarters
Boston Marriott Newton
2345 Commonwealth Avenue
Newton, MA 02466
Phone: 617-969-1000 • Fax: 617-527-6914

VIRGINIA

Jan. 20 at Charlottesville, Va., 7 p.m.
Jan. 19: Depart Comcast Center via charter bus to Charlottesville, Va.
Jan. 20: Return immediately following game via charter bus.

Team Headquarters
Courtyard by Marriott/ University Medical Center
1201 West Main Street
Charlottesville, VA 22903
Phone: 434-977-1700 • 434-977-2600 (fax)

VIRGINIA TECH

Jan. 23 at Blacksburg, Va., 7 p.m.
Jan. 22: Depart via charter flight from Baltimore/Washington Airport.
Jan. 23: Return immediately following game via charter flight.

Team Headquarters
The Inn at Virginia Tech
901 Prices Fork Road
Blacksburg, VA 24061
Phone: 540-231-8000 • Fax: 540-231-2517

WAKE FOREST

Jan. 29 at Winston-Salem, N.C., 3 p.m.
Jan. 28: Depart Dulles Airport via United Airlines Flight #7841 at 5:10 p.m. to Greensboro/High Point Airport. Arrive 6:25 p.m.
Jan. 29: Depart GSO via United Airlines Flight #7842 to BWI at 7:20 p.m. Arrive 8:30 p.m.

Team Headquarters
Courtyard by Marriott Winston-Salem University
3111 University Parkway
Winston-Salem, NC 27105
Phone: 336-727-1277 • Fax: 336-722-8219

NORTH CAROLINA

Feb. 9 at Chapel Hill, N.C., 7 p.m.
Feb. 8: Depart via charter flight from Baltimore/Washington Airport.
Feb. 9: Return immediately following game via charter flight.

Team Headquarters
Courtyard by Marriott
100 Marriott Way
Chapel Hill, NC 27517
Phone: 919-883-0700 • Fax: 919-883-0701

DUKE

Feb. 13 at Durham, N.C., 7:30 p.m.
Feb. 12: Depart via charter flight from Baltimore/Washington Airport.
Feb. 13: Return immediately following game via charter flight.

Team Headquarters
Marriott at the Civic Center
201 Foster Street
Durham, NC 27701
Phone: 919-768-6000 • Fax: 919-768-6037

NC STATE

Feb. 19 at Raleigh, N.C., 1 p.m.
Feb. 18: Depart Baltimore/Washington Airport via Southwest Airlines Flight TBD to Raleigh/Durham Airport.
Feb. 19: Depart RDU via Southwest Flight TBD to BWI

Team Headquarters
Marriott Crabtree Valley
4500 Marriott Drive
Raleigh, NC 27612
Phone: 919-781-7000 • Fax: 919-781-3059

2006 NCAA Division I Women's BASKETBALL CHAMPIONSHIP

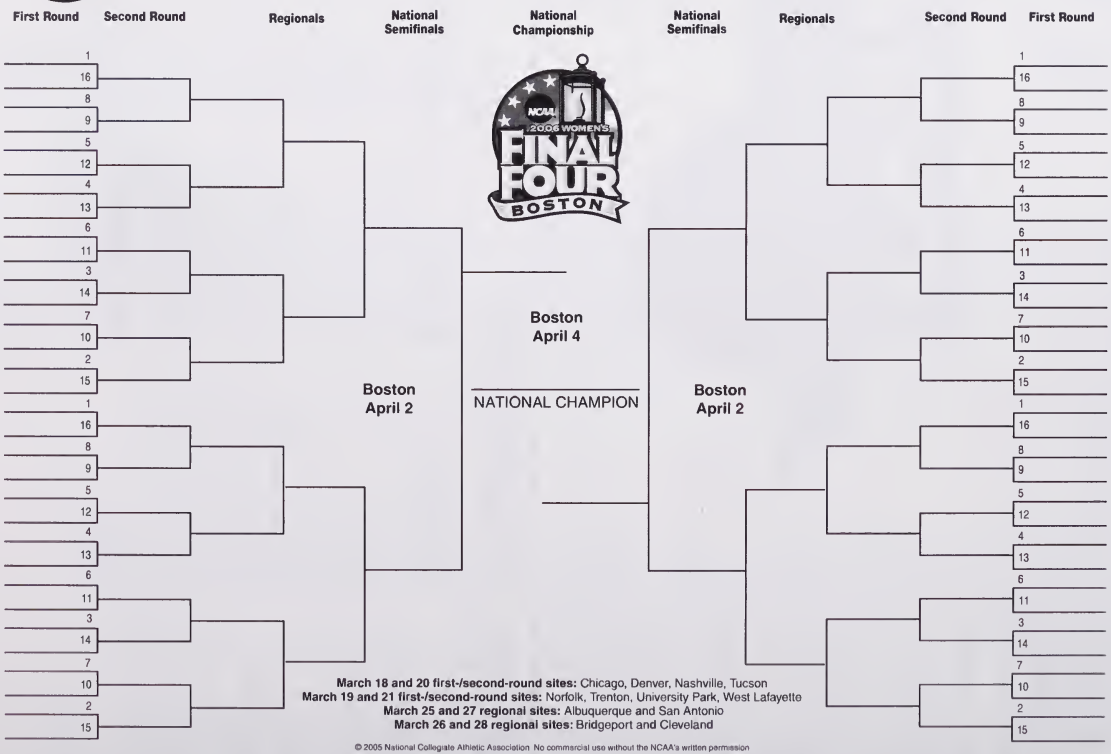

March 18 and 20 first-/second-round sites: Chicago, Denver, Nashville, Tucson
March 19 and 21 first-/second-round sites: Norfolk, Trenton, University Park, West Lafayette
March 25 and 27 regional sites: Albuquerque and San Antonio
March 26 and 28 regional sites: Bridgeport and Cleveland

© 2005 National Collegiate Athletic Association No commercial use without the NCAA's written permission
The NCAA opposes all sports wagering This bracket should not be used for sweepstakes, contests, office pools or other gambling activities

2004-05 REVIEW

REVIEW NOTEBOOK

TERPS REACH NCAA SECOND ROUND FOR THE SECOND-STRAIGHT YEAR

For the first time since 1989 and 1990, Maryland advanced to the second round of the NCAA Tournament in back-to-back years. The seventh-seeded Terps defeated 10th-seeded and 24th-ranked UW-Green Bay, 65-55, in the first round to advance.

Maryland's berth into the 2005 NCAA Tournament marked the first time since 1992 and 1993 the Terps have played in the postseason event in consecutive years.

TERPS HOST NCAA TOURNAMENT

In July 2004, Comcast Center was selected as one of eight predetermined sites for the first and second rounds of the NCAA Tournament. College Park has been host to the tournament eight times and is the only school in the state to ever host an NCAA Women's Basketball Division I Tournament game. However, it was the first time the Comcast Center has hosted an NCAA Tournament game.

Prior to the 2005 tournament, it had been 12 years since a NCAA Tournament game had been played in College Park. In 2005, second-seeded Ohio State, 10th-seeded UW-Green Bay and 15th-seeded Holy Cross were sent to Comcast Center to play their first and second-round contests, with each team looking to move on to the Philadelphia Regional. With the tournament format having changed to eight sites and 16 teams at each venue, No. 4 Penn State, No. 5 DePaul, No. 12 Virginia Tech and No. 13 Liberty from the Chattanooga Regional also played at Comcast Center to open their tournament action.

TERPS WIN 20 GAMES

With its 66-55 win over Clemson in the first round of the ACC Tournament, the Terps captured its 20th-win of the season, the first time since 1992-93 Maryland had reached the 20-win plateau. The Terrapins went on to upset No. 19/21 NC State in the semifinals (63-56), then topped No. 24/21 UW-Green Bay (65-55) in the first round of the NCAA Tournament for 22 victories, the most in 12 years.

TERPS 24TH IN FINAL COACHES POLL

For the first time in 12 years, Maryland was ranked in the final ESPN/USA Today Coaches Poll, earning a No. 24 rating. The Terps ended the season with a No. 7 seeding in the NCAA Tournament, reaching the second round for the second-straight year, while also posting wins over No. 19/21 NC State in the ACC Tournament and No. 24/21 UW-Green Bay.

Maryland had been ranked in the Coaches Poll for 16-consecutive weeks, earning a No. 16 ranking on January 16, its highest of the season and the highest since 1992-93.

TERPS ACHIEVE HIGHEST RANKING IN 12 YEARS

After upsetting its first top-five opponent since 1992-93 when it defeated North Carolina, Maryland made the second-largest leap in the *Associated Press* poll the week of Jan. 10, jumping six spots from No. 21 to No. 15, the team's highest rating since earning a No. 11 final ranking in 1993.

LANGHORNE ACC ROOKIE OF THE YEAR; TWO EARN ALL-ACC NODS

Earning 64 of 74 votes, Maryland's Crystal Langhorne was named the 2005 ACC Rookie of the Year, the fourth Terrapin in school history to win the award and the first since 1991. Langhorne, who was the only player in the ACC to average a double-double, led the ACC in rebounding with 10.6 boards a game, also the third-highest season average in school history. She also finished the season sixth in the ACC in scoring with just over 17 points per game. Tabbed the ACC's Preseason Rookie of the Year, she also led the conference and was sixth in the nation with 18 double-doubles.

Langhorne was also voted second team All-ACC, becoming the highest honored rookie Terrapin in school history. Breaking the school freshman class record for points and rebounds, she also earned 43 first-team votes, the most for any league freshman. Teammate Shay Doron was named first team all-conference, the first Terrapin to earn the honor since 1994. Third in the ACC in scoring, she also ranked in the top 15 in three other categories. Both Doron and Langhorne scored over 500 points each during the 2004-05 campaign, the first time since the 1988-89 season two Terps were over 500 points in the same year.

The two All-ACC selections for Maryland are the most since 2000.

DORON NAMED KODAK ALL-REGION

Shay Doron added to her list of postseason accolades, earning a spot on the Kodak/WBCA Region II All-American Team. The ninth player in school history to be named regional All-American, she is the first player in 12 years to earn the award and only the second sophomore in school history.

Doron, who was eventually named KODAK/WBCA Honorable Mention All-American, was third in the ACC in scoring and also ranked in the top 15 in the conference in free throw percentage, assists and steals. At Florida State, Doron tallied 39 points, tying the single-game school record, five days after leading the Terps to a big upset over then-No. 5/4 North Carolina, 92-77, netting 37 points.

Doron's 562 points on the season is the fifth-highest, single-season scoring output in school history. She also broke Maryland's season free throw mark for the second-consecutive year, netting 145.

SMITH A FINALIST FOR TOP POINT GUARD

Anesia Smith was selected a finalist for the Nancy Lieberman Award, given to the nation's top point guard. Smith dished out more assists in her senior season that her first three years, combined. Her 214 assists on the year are the third most in school history. She was fifth in the nation and first in the ACC with 6.7 assists per game. Her 1.98 assist-to-turnover ratio was also the best in the league.

FRESE TALLIES 100TH VICTORY

On Feb. 3, 2005 vs. Georgia Tech, the Terps handed Maryland head coach Brenda Frese her 100th-career victory.

A six-year head coaching veteran, Frese, who just completed her third season at the Terrapin helm, won her first game as a head coach at Ball State in 1999.

With the Terps win over UW-Green Bay in the first round of the NCAA Tournament, Frese also notched her 50th victory as head coach of the Terps.

TERPS SET ATTENDANCE RECORDS

Terp fans set a new school record as over 71,000 spectators attended 17 home game last season, over 32,000 more fans than the previous mark which was set in 2003-04.

Maryland also recorded the largest women's basketball crowd in ACC history and the eighth-largest in the nation in 2004-05 when 17,243 fans witnessed the Terrapins take on Duke on Feb. 13, 2005. The figure topped the previous record of 14,500 which Maryland also held. The Terps now hold the top three ACC attendance records of all time.

ALL-TIME TOP ACC ATTENDANCES

1.	17,243	Duke at Maryland, Feb. 13, 2005 Comcast Center, College Park, Md.
2.	14,500	Virginia at Maryland, Feb. 12, 1992 Cole Field House, College Park, Md.
3.	13,446	Duke at Maryland, Feb. 22, 2004 Comcast Center, College Park, Md.

TERPS TOPPLE HEELS

Maryland recorded its first victory over a top-five team since 1992-93 when it defeated then-No. 5/4 North Carolina, 92-77, on Jan. 9, 2005, at Comcast Center. The defeat was one of only five on the season for eventual ACC Champion UNC, and the only double-digit setback.

The Terps defeated three ranked squads in 2004-05, the most victories over ranked teams since the 2000-01 campaign.

2004-05 SEASON RESULTS

OVERALL: 22-10 • HOME: 13-4 • AWAY: 6-4 • NEUTRAL: 3-2 • ACC: 7-7

DATE	TIME	OPPONENT		SCORE		ATT.	HIGH POINTS	HIGH REBOUNDS
11/19/04	7:00 p.m.	at Appalachian State	W	94-74		891	(25)Crystal Langhorne	(7)Crystal Langhorne, Laura Harper
11/21/04	2:00 p.m.	SIENA	W	73-52		2816	(21)Shay Doron	(14)Laura Harper
11/26/04	5:00 p.m.	% vs #2/2 LSU		51-64	L	2756	(17)Laura Harper	(16)Laura Harper
11/27/04	7:25 p.m.	% vs Pennsylvania	W	76-56		1982	(16)Crystal Langhorne, Shay Doron	(10)Jade Perry
11/30/04	7:00 p.m.	LOYOLA	W	77-36		2435	(22)Laura Harper	(10)Crystal Langhorne
12/04/04	2:00 p.m.	at Xavier	W	74-72		1421	(21)Kalika France	(11)Crystal Langhorne
12/07/04	7:00 p.m.	ST. BONAVENTURE	W	91-42		2273	(25)Shay Doron	(10)Laura Harper, Crystal Langhorne
12/12/04	5:30 p.m.	MONMOUTH	W	81-49		2729	(20)Shay Doron	(7)Laura Harper
12/20/04	7:00 p.m.	COPPIN STATE	W	83-51		2532	(20)Kalika France	(9)Laura Harper
12/29/04	7:10 p.m.	# MASSACHUSETTS	W	67-63		3130	(26)Crystal Langhorne	(10)Crystal Langhorne
12/30/04	7:00 p.m.	# MARSHALL	W	83-68		2865	(26)Shay Doron	(10)Kalika France
01/02/05	1:00 p.m.	* at Virginia Tech		67-77	L	5847	(23)Crystal Langhorne	(11)Kalika France
01/09/05	6:40 p.m.	* #5/4 NORTH CAROLINA	W	92-77		5858	(37)Shay Doron	(14)Crystal Langhorne
01/13/05	7:00 p.m.	* at Georgia Tech	W	72-65		623	(28)Shay Doron	(15)Crystal Langhorne
01/16/05	4:00 p.m.	* at Florida State		91-95	LOT	1846	(39)Shay Doron	(8)Anesia Smith
01/20/05	7:00 p.m.	* VIRGINIA	W	63-60		4742	(21)Shay Doron	(17)Crystal Langhorne
01/23/05	1:00 p.m.	* NC STATE		55-67	L	4727	(13)Crystal Langhorne	(19)Crystal Langhorne
01/27/05	7:00 p.m.	* at #1/4 Duke		57-60	L	6524	(16)Shay Doron	(9)Crystal Langhorne
01/29/05	4:00 p.m.	at Anzona	WOT	84-77		3316	(26)Shay Doron	(16)Crystal Langhorne
02/03/05	7:05 p.m.	* GEORGIA TECH	W	84-67		2556	(18)Shay Doron, Crystal Langhorne	(10)Anesia Smith
02/06/05	2:00 p.m.	* at Clemson	W	87-82		615	(21)Ashleigh Newman	(13)Crystal Langhorne
02/10/05	7:00 p.m.	* WAKE FOREST	W	77-67		3366	(15)Crystal Langhorne	(8)Shay Doron, Anesia Smith
02/13/05	3:00 p.m.	* #3/4 DUKE		49-60	L	17243	(18)Shay Doron	(10)Crystal Langhorne
02/17/05	7:00 p.m.	* at Miami	W	70-65		855	(29)Crystal Langhorne	(22)Crystal Langhorne
02/20/05	4:00 p.m.	* at Virginia		61-63	L	2736	(15)Shay Doron	(12)Crystal Langhorne
02/24/05	7:00 p.m.	* VIRGINIA TECH		79-87	L	2833	(20)Shay Doron	(16)Crystal Langhorne
02/28/05	7:00 p.m.	NORTHERN COLORADO	W	87-79		2437	(33)Crystal Langhorne	(11)Crystal Langhorne
03/04/05	8:00 p.m.	! vs Clemson	W	66-55		5421	(24)Crystal Langhorne	(16)Crystal Langhorne
03/05/05	8:00 p.m.	! vs #19/21 NC State	W	63-56		7411	(23)Crystal Langhorne	(16)Crystal Langhorne
03/06/05	3:00 p.m.	! vs #6/6 Duke		44-74	L	7240	(12)Anesia Smith	(7)Kalika France
03/20/05	2:30 p.m.	$ #24/21 UW-GREEN BAY	W	65-55		4483	(26)Shay Doron	(10)Crystal Langhorne
03/22/05	9:48 p.m.	$ vs #8/7 Ohio State		65-75	L	4062	(22)Crystal Langhorne	(16)Crystal Langhorne

* - ACC game; %-Coors Classic Classic (Boulder, Colo.); #-Terrapin Classic; !-ACC Tournament (Greensboro, N.C.); $-NCAA Tournament (College Park, Md.)

SEASON STATISTICS

##	Player	GP-GS	Min-Avg	FG-FGA	Pct	3FG-FGA	Pct	FT-FTA	Pct	Off	Def	Tot-Avg	PF	FO	A	TO	Blk	Stl	Pts-Avg
22	Shay Doron	32-32	1044-32.6	189-444	.426	39-136	.287	145-182	.797	35	105	140-4.4	68	2	103	100	9	63	562-17.6
01	Crystal Langhorne	32-32	995-31.1	215-363	.592	0-1	.000	119-210	.567	150	190	340-10.6	70	1	38	91	12	31	549-17.2
15	Laura Harper	9-9	214-23.8	49-86	.570	0-0	.000	21-36	.583	37	51	88-9.8	25	0	12	23	15	8	119-13.2
24	Kalika France	32-31	944-29.5	137-338	.405	24-67	.358	54-99	.545	64	90	154-4.8	48	0	66	89	17	40	352-11.0
21	Ashleigh Newman	32-0	568-17.8	71-199	.357	33-94	.351	20-31	.645	24	38	62-1.9	68	4	28	44	5	18	195-6.1
34	Anesia Smith	32-32	1067-33.3	73-165	.442	0-3	.000	37-52	.712	6	113	119-3.7	62	1	214	108	7	63	183-5.7
55	Jade Perry	32-23	644-20.1	63-168	.375	0-0	.000	26-44	.591	51	70	121-3.8	91	3	10	28	9	11	152-4.8
44	Aurelie Noirez	26-0	397-15.3	49-110	.445	0-0	.000	8-12	.667	26	41	67-2.6	44	0	12	22	9	6	106-4.1
32	Charmaine Carr	31-0	366-11.8	24-61	.393	0-0	.000	11-19	.579	30	45	75-2.4	26	1	7	21	4	2	59-1.9
33	C'Vette Henson	18-0	84-4.7	8-27	.296	3-10	.300	10-13	.769	6	8	14-0.8	10	0	6	9	0	2	29-1.6
54	Liz Gilchrest	12-1	37-3.1	3-8	.375	2-5	.400	4-4	1.000	1	7	8-0.7	1	0	2	0	0	1	12-1.0
40	Angel Ross	16-0	90-5.6	3-14	.214	0-0	.000	4-6	.667	5	14	19-1.2	8	0	6	4	4	9	10-0.6
TM	TEAM									65	84	149-4.7	1			5			
	Total	**32**		**884-1983**	**.446**	**101-316**	**.320**	**459-708**	**.648**	**500**	**856**	**1356-42.4**	**522**	**12**	**504**	**544**	**91**	**254**	**2328-72.8**
	Opponents	**32**		**786-1972**	**.399**	**138-431**	**.320**	**380-531**	**.716**	**402**	**735**	**1137-35.5**	**611**	**14**	**423**	**551**	**110**	**245**	**2090-65.3**

ACC STATISTICS

##	Player	GP-GS	Min-Avg	FG-FGA	Pct	3FG-FGA	Pct	FT-FTA	Pct	Off	Def	Tot-Avg	PF	FO	A	TO	Blk	Stl	Pts-Avg
22	Shay Doron	14-14	470-33.6	90-202	.446	17-57	.298	80-100	.800	15	58	73-5.2	37	1	42	45	3	27	277-19.8
01	Crystal Langhorne	14-14	481-34.4	93-159	.585	0-0	.000	48-91	.527	75	98	173-12.4	32	1	18	44	6	17	234-16.7
24	Kalika France	14-14	462-33.0	58-148	.392	9-30	.300	29-51	.569	29	45	74-5.3	23	0	34	52	6	18	154-11.0
21	Ashleigh Newman	14-0	246-17.6	30-86	.349	15-39	.385	10-15	.667	11	15	26-1.9	31	3	4	21	2	6	85-6.1
34	Anesia Smith	14-14	488-34.9	32-74	.432	0-1	.000	20-27	.741	3	62	65-4.6	32	1	103	55	2	22	84-6.0
55	Jade Perry	14-14	296-21.1	32-79	.405	0-0	.000	7-16	.438	17	31	48-3.4	38	2	6	13	3	3	71-5.1
44	Aurelie Noirez	11-0	165-15.0	26-56	.464	0-0	.000	3-4	.750	9	15	24-2.2	16	0	8	8	4	0	55-5.0
32	Charmaine Carr	14-0	180-12.9	16-30	.533	0-0	.000	5-7	.714	16	22	38-2.7	19	1	2	13	2	2	37-2.6
33	C'Vette Henson	4-0	14-3.5	2-3	.667	0-0	.000	1-3	.333	1	1	2-0.5	4	0	0	1	0	1	5-1.3
54	Liz Gilchrest	2-0	6-3.0	0-1	.000	0-1	.000	2-2	1.000	0	1	1-0.5	1	0	0	0	0	0	2-1.0
40	Angel Ross	4-0	17-4.3	0-4	.000	0-0	.000	0-0	.000	0	1	1-0.3	4	0	2	0	1	1	0-0.0
TM	TEAM									24	41	65-4.6	1			2			
	Total	**14**		**379-842**	**.450**	**41-128**	**.320**	**205-316**	**.649**	**200**	**390**	**590-42.1**	**238**	**9**	**219**	**254**	**29**	**97**	**1004-71.7**
	Opponents	**14**		**368-926**	**.397**	**61-203**	**.300**	**195-263**	**.741**	**196**	**321**	**517-36.9**	**268**	**8**	**200**	**201**	**49**	**129**	**992-70.9**

RECORD BY LINEUP

LANGHORNE C, HARPER F, SMITH G, DORON, G, FRANCE G — 8-1

at Appalachian State (11/19), Siena (11/21), vs. #2/2 LSU (11/26), vs. Pennsylvania (11/27), Loyola (11/30), at Xavier (12/4), St. Bonaventure (12/7), Monmouth (12/12), Coppin State (12/20)

LANGHORNE C, PERRY F, SMITH G, DORON G, FRANCE G — 13-9

Massachusetts (12/29), Marshall (12/30), at Virginia Tech (1/2), #5/4 North Carolina (1/9), at Georgia Tech (1/13), at Florida State (1/16), Virginia (2/20), NC State (1/23), at #1/4 Duke (1/27), at Arizona (1/29), Georgia Tech (2/3), at Clemson (2/6), Wake Forest (2/10), #3/4 Duke (2/13), at Miami (2/17), at Virginia (2/20), Virginia Tech (2/24), vs. Clemson (3/4), vs. #19/21 NC State (3/5), vs. #6/6 Duke (3/6), #24/21), UW-Green Bay (3/20), #8/7 Ohio State (3/22)

LANGHORNE C, PERRY F, SMITH G, DORON G, GILCHREST G — 1-0

Northern Colorado (2/28)

POINTS-REBOUNDS-ASSISTS

Opponent	Score	WL	LANGHORNE	HARPER	NEWMAN	DORON	FRANCE	CARR	HENSON	SMITH	ROSS	NOIREZ	GILCHREST	PERRY
at Appalachian State	94-74	W	25-7-1	12-7-3	9-2-3	20-3-6	14-4-3	0-3-0	0-1-0	10-1-9	0-0-0	2-4-2	0-0-0	2-1-0
SIENA	73-52	W	6-3-1	12-14-0	3-1-1	21-4-7	15-7-1	4-2-2	0-0-0	8-1-5	0-0-0	4-3-0	DNP	0-1-0
vs #2/2 LSU	51-64	L	4-4-1	17-16-1	4-0-0	14-4-3	6-4-3	0-2-0	DNP	2-3-5	DNP	0-1-0	DNP	4-2-0
vs Pennsylvania	76-56	W	16-8-0	8-9-0	5-2-1	16-0-0	11-5-0	0-0-0	3-0-0	3-1-7	2-1-0	4-2-0	0-1-1	8-10-1
LOYOLA	77-36	W	14-10-1	22-8-2	6-4-0	8-4-6	13-4-3	2-2-0	2-3-0	4-4-2	2-4-1	DNP	0-0-0	4-3-0
at Xavier	74-72	W	18-11-0	11-8-3	2-0-3	16-7-5	21-1-4	DNP	DNP	6-2-4	DNP	DNP	DNP	0-2-0
ST. BONAVENTURE	91-42	W	12-10-0	10-10-1	11-1-4	25-3-4	11-6-1	6-4-3	3-1-0	8-3-7	0-1-1	4-7-0	0-1-1	1-4-0
MONMOUTH	81-49	W	11-3-1	8-7-0	11-2-2	20-5-4	6-2-1	2-3-0	6-2-2	4-3-8	2-3-0	3-4-0	2-2-0	6-2-0
COPPIN STATE	83-51	W	14-5-1	19-9-2	7-2-0	4-2-6	20-4-4	0-4-0	1-1-0	4-4-4	4-2-2	DNP	3-1-0	7-6-1
MASSACHUSETTS	67-63	W	26-10-0	INJ	9-6-3	18-4-4	5-7-2	0-0-0	DNP	1-3-6	DNP	3-0-1	DNP	5-5-0
MARSHALL	83-68	W	20-6-0	INJ	5-1-1	26-4-2	11-10-0	0-2-0	0-1-0	5-0-14	0-2-0	6-5-0	2-0-0	8-8-0
at Virginia Tech	67-77	L	23-7-2	INJ	5-3-1	17-3-2	2-11-4	6-1-0	DNP	4-2-2	DNP	8-8-2	DNP	2-3-0
#5/4 NORTH CAROLINA	92-77	W	23-14-0	INJ	9-3-0	37-7-3	16-7-1	2-4-0	DNP	2-3-11	0-1-1	DNP	DNP	3-7-1
at Georgia Tech	72-65	W	14-15-1	INJ	7-3-1	28-7-5	10-9-3	6-4-0	DNP	5-4-8	0-0-0	DNP	DNP	2-2-1
at Florida State	91-95	LOT	19-6-1	INJ	6-1-1	39-4-6	10-6-2	5-6-0	0-0-0	8-8-5	DNP	DNP	DNP	4-1-1
VIRGINIA	63-60	W	16-17-1	INJ	0-3-0	21-7-3	14-8-0	2-1-0	DNP	2-5-8	DNP	6-2-1	DNP	2-5-0
NC STATE	55-67	L	13-19-2	INJ	8-4-0	2-6-3	11-3-1	2-5-0	DNP	7-4-11	DNP	6-2-1	DNP	6-2-0
at #14 Duke	57-60	L	14-9-0	INJ	0-0-1	16-3-1	8-2-2	0-8-0	DNP	9-2-7	DNP	0-0-0	DNP	10-6-0
at Arizona	84-77	WOT	20-16-2	INJ	7-4-1	26-8-2	17-4-2	2-1-0	DNP	2-4-8	DNP	5-1-0	DNP	5-2-1
GEORGIA TECH	84-67	W	18-6-3	INJ	4-1-0	18-1-3	14-2-2	2-2-0	2-0-0	6-10-11	0-0-0	12-3-2	2-1-0	6-2-0
at Clemson	87-82	W	12-13-2	INJ	21-2-0	12-5-3	19-7-6	0-1-1	DNP	12-3-6	DNP	9-0-1	DNP	2-0-0
WAKE FOREST	77-67	W	15-7-2	INJ	12-3-0	14-8-4	4-5-3	6-1-1	DNP	8-8-10	DNP	6-1-0	DNP	12-7-1
#3/4 DUKE	49-50	L	8-10-1	INJ	2-1-0	18-6-3	13-2-2	0-0-0	DNP	2-9-6	DNP	0-1-1	DNP	6-5-1
at Miami	70-65	W	29-22-0	INJ	8-0-0	20-3-2	9-5-5	2-3-0	0-0-0	4-1-8	DNP	0-1-0	DNP	0-3-1
at Virginia	61-63	L	11-12-2	INJ	0-0-0	15-8-2	10-4-1	4-1-0	DNP	9-5-6	DNP	6-6-0	DNP	6-3-0
VIRGINIA TECH	79-67	L	19-16-1	INJ	5-2-0	20-5-2	14-3-2	0-1-0	3-2-0	6-1-4	0-0-1	2-0-0	0-0-0	10-2-0
NORTHERN COLORADO	87-79	W	33-11-2	INJ	10-2-4	11-3-5	7-1-0	2-3-0	0-2-4	9-3-11	0-1-0	6-4-0	3-2-0	6-4-0
vs Clemson	66-55	W	24-16-3	INJ	3-1-1	9-4-2	12-3-4	4-3-0	0-0-0	4-7-5	0-1-0	4-2-1	0-0-0	6-5-0
vs #19/21 NC State	63-56	W	23-16-1	INJ	2-1-0	10-5-0	7-1-1	0-1-0	2-0-0	6-8-4	DNP	2-1-0	DNP	11-6-0
vs #6/6 Duke	44-74	L	11-5-1	INJ	3-2-0	6-1-0	5-7-0	0-0-0	7-1-0	12-4-2	0-0-0	0-1-0	0-0-0	0-2-0
#24/21 UW-GREEN BAY	65-55	W	16-10-3	INJ	1-3-0	26-2-2	5-3-1	0-6-0	0-0-0	7-2-6	0-3-0	2-6-0	DNP	8-9-0
vs #8/7 Ohio State	65-75	L	22-16-2	INJ	12-2-0	9-4-3	12-7-2	0-1-0	0-0-0	4-1-4	DNP	6-2-0	DNP	0-1-1

DNP - Did not play, INJ - Injured, **Bold** indicates starter

TEAM STATISTICS

Opponent	1st	2nd	Score	Mar	Total FG	FG Pct	3-Pointers	3FG Pct	Free Throws	FT Pct	Rebounds	Mar	Assist	TOver	Block	Steal	Fouls
Appalachian State	47/27	47/47	94-74	+20	39-63/27-54	619/ 500	3-7/8-12	429/ 667	13-18/12-20	722/ 600	38/19	+19	27/21	25/25	0/3	12/9	20/17
SIENA	35/23	38/29	73-52	+21	26-63/21-52	413/ 404	1-6/3-10	167/ 300	20-32/7-12	625/ 583	37/40	(3)	17/13	11/26	2/4	11/3	12/23
#2/2 LSU	20/29	31/35	51-64	(13)	21-64/25-56	328/ 446	4-11/1-4	364/ 250	5-9/13-14	556/ 929	38/38	-	13/13	22/20	7/7	7/6	18/14
Pennsylvania	34/17	42/39	76-56	+20	24-62/15-50	387/ 300	3-8/4-9	375/ 444	25-31/22-25	806/ 880	42/35	+7	10/10	12/18	10/4	7/4	21/30
LOYOLA	46/24	31/12	77-36	+41	28-52/15-60	538/ 250	3-8/1-8	375/ 125	18-24/5-12	750/ 417	50/26	+24	15/10	25/25	9/2	16/9	16/18
Xavier	39/37	35/35	74-72	+2	35-66/26-57	530/ 456	2-13/5-13	154/ 385	2-6/15-16	333/ 938	36/28	+8	19/12	13/12	3/3	8/3	13/13
ST. BONAVENTURE	38/17	53/25	91-42	+49	38-81/15-54	469/ 278	8-17/2-12	471/ 167	7-10/10-15	700/ 667	54/35	+19	22/8	10/27	2/0	15/5	15/8
MONMOUTH	40/16	41/33	81-49	+32	31-58/18-56	534/ 321	3-5/5-17	600/ 294	16-21/8-13	762/ 615	44/29	+15	18/9	20/22	6/2	11/6	18/18
COPPIN STATE	37/21	46/30	83-51	+32	32-63/22-57	508/ 386	4-12/3-12	333/ 250	15-27/4-6	556/ 667	46/30	+16	20/9	18/25	4/0	13/11	14/23
MASSACHUSETTS	37/23	30/40	67-63	+4	24-62/28-55	387/ 509	2-17/4-15	118/ 267	17-30/3-8	567/ 375	40/34	+6	16/16	15/21	1/2	8/10	11/21
MARSHALL	32/30	51/38	83-68	+15	29-67/28-63	433/ 444	3-9/5-9	333/ 556	22-38/7-13	579/ 538	47/38	+9	17/17	15/25	2/5	15/6	14/26
Virginia Tech	26/36	41/41	67-77	(10)	24-66/28-62	364/ 452	2-5/4-9	400/ 444	17-27/17-23	630/ 739	45/39	+6	13/13	17/15	8/9	9/6	21/19
#5/4 N. CAROLINA	41/31	51/46	92-77	+15	29-55/30-79	527/ 380	4-11/3-21	364/ 143	30-38/14-19	789/ 737	49/35	+14	17/17	20/14	3/1	11/7	20/28
Georgia Tech	28/19	44/46	72-65	+7	28-67/24-82	418/ 293	2-10/6-18	200/ 333	14-24/11-13	583/ 846	52/48	+4	19/9	11/8	2/4	4/6	14/21
Florida State	34/36	44/42	91-95	(4)	35-60/33-69	583/ 478	5-9/8-15	556/ 533	16-28/21-29	571/ 724	39/31	+8	16/16	22/12	0/3	4/11	22/22
VIRGINIA	26/27	37/33	63-60	+3	22-54/23-74	407/ 311	2-4/6-22	500/ 273	17-33/8-12	515/ 667	55/39	+16	13/11	23/11	1/3	5/9	12/23
NC STATE	18/31	37/36	55-67	(12)	22-60/27-66	367/ 409	3-12/5-14	250/ 357	8-14/8-10	571/ 800	48/34	+14	18/13	23/10	0/3	5/13	11/16
#1/4 Duke	23/25	34/35	57-60	(3)	22-55/23-60	400/ 383	0-5/0-9	000/ 000	13-21/14-23	619/ 609	34/39	(5)	11/12	21/20	4/3	10/10	19/18
Arizona	40/30	29/39	84-77	+7	30-63/32-77	476/ 416	3-5/4-11	600/ 364	21-25/9-15	840/ 600	50/34	+16	16/13	25/17	3/6	3/7	17/23
GEORGIA TECH	42/22	42/45	84-67	+17	31-60/22-58	517/ 379	3-10/1-7	300/ 143	19-25/22-24	760/ 917	29/38	(9)	21/7	12/21	5/2	13/7	16/22
Clemson	42/32	45/50	87-82	+5	29-55/32-68	527/ 471	11-19/10-21	579/ 476	18-25/8-13	720/ 615	36/34	+2	19/16	16/14	0/2	2/7	17/25
WAKE FOREST	41/32	36/35	77-67	+10	35-71/25-67	493/ 373	2-10/7-24	200/ 292	5-7/10-10	714/1.000	42/36	+6	21/16	11/14	2/1	7/4	11/9
#3/4 DUKE	23/27	26/33	49-60	(11)	23-68/20-57	338/ 351	2-12/5-16	167/ 313	1-6/15-19	167/ 789	38/48	(10)	14/15	11/15	2/9	6/6	14/9
Miami	30/26	40/39	70-65	+5	27-54/25-58	500/ 431	2-5/2-8	400/ 250	14-23/13-21	609/ 619	46/26	+20	16/19	28/18	1/4	11/20	19/20
Virginia	29/31	32/32	61-63	(2)	25-60/22-67	417/ 328	1-6/3-12	167/ 250	10-15/16-21	667/ 762	43/41	+2	11/12	15/10	1/4	4/11	19/14
VIRGINIA TECH	39/48	40/39	79-87	(8)	27-57/34-59	474/ 576	2-10/1-7	200/ 143	23-30/18-26	767/ 692	34/29	+5	10/24	24/19	0/1	6/12	23/22
N. COLORADO	49/40	38/39	87-79	+8	35-71/28-63	493/ 444	6-20/16-32	300/ 500	11-20/7-11	550/ 636	42/37	+5	26/18	9/18	6/4	8/6	14/20
Clemson	32/20	34/35	66-55	+11	25-61/19-61	410/ 311	4-10/1-13	400/ 077	12-21/16-18	571/ 889	45/35	+10	16/5	20/19	1/4	6/9	14/19
#19/21 NC State	32/28	31/28	63-56	+7	23-59/23-59	390/ 390	1-6/6-19	167/ 316	16-27/4-9	593/ 444	44/39	+5	6/8	14/13	2/2	4/4	15/22
#6/6 Duke	11/33	33/41	44-74	(30)	15-57/24-52	263/ 462	2-9/2-10	222/ 200	12-15/24-27	800/ 889	29/42	(13)	3/13	20/18	0/7	7/10	19/16
#24/21 UW-GREEN BAY	24/24	41/31	65-55	+10	23-62/22-62	371/ 355	2-10/1-11	200/ 091	17-28/10-17	607/ 588	48/42	+6	12/6	8/9	0/3	4/3	18/21
#8/7 Ohio State	34/35	31/40	65-75	(10)	27-67/30-58	403/ 517	6-15/6-11	400/ 545	5-10/9-17	500/ 529	36/39	(3)	12/22	8/10	4/3	2/5	15/11

Note: Game totals are displayed in the format TEAM/OPPONENT for each category

2004-05 SUPERLATIVES

MARYLAND GAME HIGHS

POINTS	94	at Appalachian State (11/19/04)
FIELD GOALS MADE	39	at Appalachian State (11/19/04)
FIELD GOAL ATTEMPTS	81	vs St. Bonaventure (12/07/04)
FIELD GOAL PERCENTAGE	.619 (39-63)	at Appalachian State (11/19/04)
3 PT FIELD GOALS MADE	11	at Clemson (02/06/05)
3 PT FG ATTEMPTS	20	vs Northern Colorado (02/28/05)
3 PT FG PERCENTAGE	.600 (3-5)	at Arizona (01/29/05)
	.600 (3-5)	vs Monmouth (12/12/04)
FREE THROWS MADE	30	vs #5/4 North Carolina (01/09/05)
FREE THROW ATTEMPTS	38	vs #5/4 North Carolina (01/09/05)
	38	vs Marshall (12/30/04)
FREE THROW PERCENTAGE	.840 (21-25)	at Arizona (01/29/05)
REBOUNDS	55	vs Virginia (01/20/05)
ASSISTS	27	at Appalachian State (11/19/04)
STEALS	16	vs Loyola (11/30/04)
BLOCKED SHOTS	10	vs Pennsylvania (11/27/04)
TURNOVERS	28	at Miami (02/17/05)
FOULS	23	vs Virginia Tech (02/24/05)

OPPONENTS GAME HIGHS

POINTS	95	at Florida State (01/16/05)
FIELD GOALS MADE	34	vs Virginia Tech (02/24/05)
FIELD GOAL ATTEMPTS	82	at Georgia Tech (01/13/05)
FIELD GOAL PERCENTAGE	.576 (34-59)	vs Virginia Tech (02/24/05)
3 PT FIELD GOALS MADE	16	vs Northern Colorado (02/28/05)
3 PT FG ATTEMPTS	32	vs Northern Colorado (02/28/05)
3 PT FG PERCENTAGE	.667 (8-12)	at Appalachian State (11/19/04)
FREE THROWS MADE	24	vs #6/6 Duke (03/06/05)
FREE THROW ATTEMPTS	29	at Florida State (01/16/05)
FREE THROW PERCENTAGE	1.000 (10-10)	vs Wake Forest (02/10/05)
REBOUNDS	48	vs #3/4 Duke (02/13/05)
	48	at Georgia Tech (01/13/05)
ASSISTS	24	vs Virginia Tech (02/24/05)
STEALS	20	at Miami (02/17/05)
BLOCKED SHOTS	9	vs #3/4 Duke (02/13/05)
	9	at Virginia Tech (01/02/05)
TURNOVERS	27	vs St. Bonaventure (12/07/04)
FOULS	30	vs Pennsylvania (11/27/04)

MARYLAND GAME LOWS

POINTS	44	vs #6/6 Duke (03/06/05)
FIELD GOALS MADE	15	vs #6/6 Duke (03/06/05)
FIELD GOAL ATTEMPTS	52	vs Loyola (11/30/04)
FIELD GOAL PERCENTAGE	.263 (15-57)	vs #6/6 Duke (03/06/05)
3 PT FIELD GOALS MADE	0	at #1/4 Duke (01/27/05)
3 PT FG ATTEMPTS	4	vs Virginia (01/20/05)
3 PT FG PERCENTAGE	.000 (0-5)	at #1/4 Duke (01/27/05)
FREE THROWS MADE	1	vs #3/4 Duke (02/13/05)
FREE THROW ATTEMPTS	6	at Xavier (12/04/04)
	6	vs #3/4 Duke (02/13/05)
FREE THROW PERCENTAGE	.167 (1-6)	vs #3/4 Duke (02/13/05)
REBOUNDS	29	vs Georgia Tech (02/03/05)
	29	vs #6/6 Duke (03/06/05)
ASSISTS	3	vs #6/6 Duke (03/06/05)
STEALS	2	at Clemson (02/06/05)
	2	vs #8/7 Ohio State (03/22/05)
BLOCKED SHOTS	0	seven times
TURNOVERS	8	vs #24/21 UW-Green Bay (03/20/05)
	8	vs #8/7 Ohio State (03/22/05)
FOULS	11	vs Massachusetts (12/29/04)
	11	vs NC State (01/23/05)
	11	vs Wake Forest (02/10/05)

OPPONENTS GAME LOWS

POINTS	36	vs Loyola (11/30/04)
FIELD GOALS MADE	15	vs Pennsylvania (11/27/04)
	15	vs Loyola (11/30/04)
	15	vs St. Bonaventure (12/07/04)
FIELD GOAL ATTEMPTS	50	vs Pennsylvania (11/27/04)
FIELD GOAL PERCENTAGE	.250 (15-60)	vs Loyola (11/30/04)
3 PT FIELD GOALS MADE	0	at #1/4 Duke (01/27/05)
3 PT FG ATTEMPTS	4	vs #2/2 LSU (11/26/04)
3 PT FG PERCENTAGE	.000 (0-9)	at #1/4 Duke (01/27/05)
FREE THROWS MADE	3	vs Massachusetts (12/29/04)
FREE THROW ATTEMPTS	6	vs Coppin State (12/20/04)
FREE THROW PERCENTAGE	.375 (3-8)	vs Massachusetts (12/29/04)
REBOUNDS	19	at Appalachian State (11/19/04)
ASSISTS	5	vs Clemson (03/04/05)
STEALS	3	vs Siena (11/21/04)
	3	at Xavier (12/04/04)
	3	vs #24/21 UW-Green Bay (03/20/05)
BLOCKED SHOTS	0	vs St. Bonaventure (12/07/04)
	0	vs Coppin State (12/20/04)
TURNOVERS	8	at Georgia Tech (01/13/05)
FOULS	8	vs St. Bonaventure (12/07/04)

MARYLAND IN THE ACC STATS

SCORING (PPG)	3rd	17.6	Shay Doron
	6th	17.2	Crystal Langhorne
	25th	11.0	Kalika France
REBOUNDING (RPG)	1st	10.6	Crystal Langhorne
FIELD GOAL PCT	2nd	.592	Crystal Langhorne
FREE THROW PCT	7th	.797	Shay Doron
3 PT FIELD GOAL PCT	10th	.351	Ashleigh Newman
ASSISTS (APG)	1st	6.69	Anesia Smith
	15th	3.22	Shay Doron
STEALS (SPG)	T12th	1.97	Shay Doron
	T12th	1.97	Anesia Smith
ASSIST/TURNOVER RATIO	1st	1.98	Anesia Smith
OFFENSIVE REBOUNDS	1st	4.69	Crystal Langhorne
DEFENSIVE REBOUNDS	2nd	5.54	Crystal Langhorne

2004-05 GAME RECAPS

GAME 1

#24/24 MARYLAND 94
APPALACHIAN STATE 74

NOVEMBER 19, 2004
HOLMES CENTER

COLLEGE PARK, Md. - The No. 24-ranked Maryland women's basketball team opened the 2004-05 season with a 94-74 win at Appalachian State. All five starters scored in double figures with freshman Crystal Langhorne netting 25 points and seven rebounds to lead the team.

The Terps (1-0) shot 61.9 percent from the field, including 67.9 percent in the second half, to win their sixth-consecutive season opener. Making her Maryland debut, Langhorne was 11-for-14 from the field, en route to team-high 25 points. Sophomore Shay Doron added 20 points in the Terps' cause, going 8-for-13 from the field and 2-for-3 from behind the three-point arc.

With Maryland holding onto a 10-8 lead with 15:37 on the clock, the Terps went on an 11-2 run over a three-minute span, capped off by a Doron three-pointer at the 12:24 mark, to widen its lead to 11 at 21-10.

Appalachian State came to within three points at 21-18 with 10:30 remaining in the opening frame, but Maryland opened up a 47-27 halftime lead, as Langhorne tallied nine of her 13 first-half points to put help put the Terps out in front.

The Terps led by as many as 26 points early in the second half, but ASU started to get hot from the floor, slicing a 55-29 Maryland lead to a 69-61 advantage with 8:11 remaining in the contest when Whitney Tossie converted the lay-up after a steal.

The Mountaineers' Lindsay Smith scored 17 of her game-high 28 points during that key 10-minute stretch, including three treys and a key four-point play from the right baseline.

Doron's three-pointer from the top of the key immediately following a Maryland timeout with 8:11 remaining in the game started a 23-4 run, pushing the Terps' lead to 92-65 to put the game out of reach.

Also in double-digits for Maryland were sophomore Kalika France with 14 and freshman Laura Harper, who had 12 in her collegiate debut. Senior Anesia Smith was an assist shy of a double-double, tallying 10 points and dishing out nine assists, tying her career high.

The 891 fans in attendance marked the highest attendance figure for a women's basketball game in the Holmes Center.

#24/24 MARYLAND (1-0)

	Player	FG	3FG	FT	O/D	Reb	PF	TP	A	TO	Blk	S	Min
01	Crystal Langhorne	f 11-14	0-0	3-3	2/5	7	3	25	1	4	0	1	26
15	Laura Harper	f 5-7	0-0	2-4	4/3	7	4	12	3	2	0	0	20
22	Shay Doron	g 8-13	2-3	2-2	2/1	3	1	20	6	4	0	2	29
24	Kalika France	g 5-8	0-1	4-5	1/3	4	1	14	3	1	0	4	31
34	Anesia Smith	g 5-7	0-1	0-0	0/1	1	2	10	9	6	0	3	30
21	Ashleigh Newman	4-7	1-2	0-0	0/2	2	3	9	3	2	0	1	18
32	Charmaine Carr	0-2	0-0	0-0	1/2	3	0	0	0	0	0	0	12
13	C'Vene Henson	0-0	0-0	0-0	0/1	1	0	0	0	0	0	0	1
40	Angel Ross	0-1	0-0	0-0	0/0	0	0	0	0	0	0	0	3
44	Aurelie Norrez	1-2	0-0	0-0	3/1	4	2	2	2	3	0	0	17
54	Liz Gilchrest	0-0	0-0	0-0	0/0	0	0	0	0	0	0	0	1
55	Jade Perry	0-2	0-0	2-4	0/1	1	4	2	0	1	0	1	12
	TEAM				0/1	1			2				
	Totals	39-63	3-7	13-18	15/23	38	20	94	27	25	0	12	200

TOTAL FG%	1st Half 20-35 57.1%	2nd Half 19-28 67.9%	Game 61.9%
3-Pt. FG%	1st Half 1-2 50.0%	2nd Half 2-5 40.0%	Game 42.9%
F.Throw %	1st Half 6-10 60.0%	2nd Half 7-8 87.5%	Game 72.2%

APPALACHIAN STATE (0-1)

	Player	FG	3FG	FT	O/D	Reb	PF	TP	A	TO	Blk	S	Min
20	Jessica Jank	f 2-3	0-0	1-2	1/0	1	4	5	1	4	2	0	25
21	Danielle Edwards	f 8-10	0-0	1-5	1/2	3	4	17	3	1	0	1	28
05	Kiki Conyers	g 4-10	1-1	3-4	3/0	3	0	12	6	3	0	0	32
14	Lindsay Smith	g 8-12	6-8	6-6	1/0	1	3	28	2	5	0	0	29
44	Jocelyn Wyatt	g 0-4	0-1	0-0	2/1	3	2	0	0	1	0	1	11
12	Michelle Conklin	3-8	1-2	0-0	1/2	3	2	7	4	5	1	1	35
13	Jaime Bennett	1-2	0-0	0-1	0/1	1	2	2	0	3	1	0	21
25	Whitney Tossie	2-5	0-0	1-2	0/3	3	0	5	2	1	0	3	20
	TEAM				0/1	1							
	Totals	27-54	8-12	12-20	9/16	19	17	74	21	25	3	9	200

TOTAL FG%	1st Half 10-23 43.5%	2nd Half 17-31 54.8%	Game 50.0%
3-Pt. FG%	1st Half 2-4 50.0%	2nd Half 6-8 75.0%	Game 66.7%
F.Throw %	1st Half 5-10 50.0%	2nd Half 7-10 70.0%	Game 60.0%

Officials: Sandy Barg, Bill Keaton, and Byron Davis
Technical fouls: Maryland-None Appalachian State-None
Attendance: 891

Score by Periods	1st	2nd	Total
#24/24 Maryland	47	47	94
Appalachian St.	27	47	74

GAME 2

#24/24 MARYLAND 73
SIENA 52

NOVEMBER 21, 2004
COMCAST CENTER

COLLEGE PARK, Md. - Sophomore Shay Doron scored 21 points to lead the No. 24/24 Maryland women's basketball team to a 73-52 win over Siena in the team's home opener. Freshman Laura Harper posted her first-career double-double as the Terps move to 2-0 on the season.

After a three-pointer from Katelyn Dooley gave the Saints a 3-2 lead, a Kalika France fastbreak layup gave the advantage back to the Terps who never looked back.

The Terrapins could not shake Siena (0-1) who were close behind for much of the game. A pair of free throws from Dooley tied the ball game at 10-10, but Maryland's 17-5 run, capped by another France layup with 5:43 to go in the half, put it ahead, 27-15. Senior Anesia Smith's free throws at 2:31 gave Maryland its biggest advantage of the half, 32-19. The Saints cut the lead to within nine points with less than a minute to play, but Doron closed out the half sinking three free throws, giving Maryland a 35-23 lead heading into the locker room.

Doron, who has scored in double figures in the last seven games dating back to last season, led all scorers with 16 at the break.

Maryland had struggled in the paint in the first half but was determined to reclaim its inside presence. After having been outrebounded, 22-14, in the first stanza, the Terps held a 23-18 edge on the boards in the second period, including 14 offensive rebounds, and outscored the Saints, 22-10, from inside. Leading the way was Harper who grabbed 10 en route to 14 boards for the contest.

In the second half, the Saints still refused to go away, cutting the Maryland lead to single digits on a number of occasions in the first 11 minutes. A Michelle Blot trey at 10:11 brought Siena to within 47-40, but the Terps responded with a decisive 17-5 tear. France's layup with 4:05 left on the clock put the Terps out in front, 62-45, a lead that never went below 15 points for the duration of the game.

After a Maryland time out, freshman Ashleigh Newman knocked down a three-pointer to put the Terrapins on top, 67-49, with less than two minutes to play. Smith was then perfect from the charity stripe, going 6-for-6, in the final 1:26 to lock up the victory.

Doron had career-highs of seven assists and five steals to accompany her game-high 21 points. France ended the game with 15 points and seven rebounds. Harper also chipped in 12 points.

Dooley led Siena with 15 points on 6-for-13 shooting.

Maryland forced 26 Siena turnovers in the game, scoring 32 points on those opportunities.

SIENA (0-1)

	Player	FG	3FG	FT	O/D	Reb	PF	TP	A	TO	Blk	S	Min
25	Whitney Cave	f 6-13	0-0	0-0	2/7	9	1	12	1	1	0	0	36
30	Alexis Darling	f 1-2	0-1	0-2	2/0	2	2	2	1	2	2	0	15
03	Lauren Surber	g 3-9	0-1	3-4	4/4	8	4	9	2	5	0	1	34
11	Michelle Blot	g 3-5	2-3	1-2	0/5	5	3	9	2	6	1	0	26
32	Katelyn Dooley	g 6-13	1-4	2-2	2/2	4	4	15	3	6	0	0	33
05	Liga Alpe-Luka	0-0	0-0	0-0	0/0	0	0	0	0	0	1	0	6
10	Melissa Manzer	0-4	0-1	0-0	2/1	3	4	0	2	3	0	1	16
12	Laura Menty	1-5	0-0	1-2	2/0	2	2	3	1	0	0	1	21
13	Emily Clark	0-0	0-0	0-0	0/0	0	0	0	1	0	0	0	1
20	Naimah Abdullah	1-1	0-0	0-0	0/3	3	3	2	0	1	0	0	7
50	Rachel Michalek	0-0	0-0	0-0	0/0	0	0	0	1	1	0	0	5
	TEAM				1/3	4				1			
	Totals	21-52	3-10	7-12	15/25	40	23	52	13	26	4	3	200

TOTAL FG%	1st Half 9-24 37.5%	2nd Half 12-28 42.9%	Game 40.4%
3-Pt. FG%	1st Half 1-3 33.3%	2nd Half 2-7 28.6%	Game 30.0%
F.Throw %	1st Half 4-6 66.7%	2nd Half 3-6 50.0%	Game 58.3%

#24/24 MARYLAND (2-0)

	Player	FG	3FG	FT	O/D	Reb	PF	TP	A	TO	Blk	S	Min
01	Crystal Langhorne	f 3-5	0-0	0-0	2/1	3	2	6	1	3	0	2	20
15	Laura Harper	f 5-12	0-0	2-5	7/7	14	3	12	0	3	2	0	26
22	Shay Doron	g 7-16	0-2	7-11	2/2	4	1	21	7	1	0	5	33
24	Kalika France	g 7-17	0-3	1-4	5/2	7	2	15	1	0	0	0	29
34	Anesia Smith	g 0-1	0-0	8-8	0/1	1	1	8	5	3	0	2	23
21	Ashleigh Newman	1-3	1-1	0-0	0/1	1	0	3	1	1	0	0	15
32	Charmaine Carr	1-3	0-0	2-4	1/1	2	1	4	2	1	0	1	19
13	C'Vene Henson	0-0	0-0	0-0	0/0	0	0	0	0	0	0	0	3
40	Angel Ross	0-0	0-0	0-0	0/0	0	0	0	0	0	0	0	3
44	Aurelie Norrez	2-3	0-0	0-0	1/2	3	4	4	0	0	0	1	18
55	Jade Perry	0-3	0-0	0-0	0/1	1	3	0	1	1	0	0	15
	TEAM				1/0	1							
	Totals	26-63	1-6	20-32	19/16	37	12	73	17	11	2	11	200

TOTAL FG%	1st Half 13-28 46.4%	2nd Half 13-35 37.1%	Game 41.3%
3-Pt. FG%	1st Half 0-2 0.0%	2nd Half 1-4 25.0%	Game 16.7%
F.Throw %	1st Half 9-15 60.0%	2nd Half 11-17 64.7%	Game 62.5%

Officials: Janice Albert, Mark Zentz, Tony Lippa
Technical fouls: Siena-None Maryland-None
Attendance: 2816

Score by Periods	1st	2nd	Total
Siena	23	29	52
#24/24 Maryland	35	38	73

GAME 3

#2/2 LSU 64
#22/22 MARYLAND 51

NOVEMBER 26, 2004 · COORS CENTER
COORS CLASSIC

BOULDER, Colo. (AP) - LSU freshman Sylvia Fowles finished with 18 points and 18 rebounds, and Seimone Augustus added 23 points, leading second-ranked LSU to a 64-51 victory over No. 22 Maryland in the opening game of the Coors Classic. Freshman Laura Harper led the Terps with a career-high 17 points and 16 rebounds for her second-straight double-double.

Fowles keyed a second-half run by scoring 15 points. Augustus shot 10-for-23 and scored in double figures for the 32nd straight game for LSU (6-0).

Aside from Harper's team-high 17 points and 16 rebounds for Maryland (2-1), Shay Doron scored in double figures for the ninth-straight game, finishing with 14 points.

Doron completed a three-point play early in the second half, capping a 15-4 run that gave Maryland a 35-33 lead. A basket by Jade Perry put Maryland ahead 39-37.

Fowles then scored eight points in a 12-0 run for LSU, which moved out to a 49-39 lead.

Kalika France made a basket and a free throw that pulled Maryland within 52-49, but Fowles made four free throws in the final 3:08 to help secure the win.

"They really got after us in the second half," Maryland coach Brenda Frese said. "They hurt us down low with their rebounding."

LSU led 29-20 at halftime despite committing 11 turnovers.

Augustus, who scored 11 points in the period, hit a jumper and baby hook in a 6-0 run that put the Tigers ahead 26-18. Maryland shot 0-for-7 and had four turnovers during that five-minute stretch.

Anesia Smith snapped Maryland's scoreless streak with a layup with 3:05 left, and Laura Harper hit an off-balance jumper.

Maryland was the only team to hold a second-half lead against the Tigers this season while also limiting LSU to its lowest point total of the season.

#22/22 MARYLAND (2-1)

	Player	FG	3FG	FT	O/D	Reb	PF	TP	A	TO	Blk	S	Min
01	Crystal Langhorne	f 2-9	0-0	0-0	3/1	4	4	4	1	5	0	1	24
15	Laura Harper	f 8-16	0-0	1-5	6/10	16	3	17	1	3	3	2	32
22	Shay Doron	g 4-17	3-7	3-3	2/2	4	2	14	3	4	1	1	37
24	Kalika France	g 2-7	1-3	1-1	1/3	4	1	6	3	2	1	1	31
34	Anesia Smith	g 1-5	0-0	0-0	0/3	3	3	2	5	4	2	3	36
21	Ashleigh Newman	2-4	0-1	0-0	0/0	0	2	4	0	1	0	1	19
32	Charmaine Carr	0-1	0-0	0-0	2/0	2	0	0	0	1	0	0	6
44	Aurelie Norrez	0-1	0-0	0-0	0/0	1	0	0	0	0	0	0	7
55	Jade Perry	2-4	0-0	0-0	2/0	2	3	4	0	2	0	0	16
	TEAM				2/0	2							
	Totals	21-64	4-11	5-9	18/20	38	18	51	13	22	7	7	200

TOTAL FG%	1st Half 8-30 26.7%	2nd Half 13-34 38.2%	Game 32.8%
3-Pt. FG%	1st Half 1-4 25.0%	2nd Half 3-7 42.9%	Game 36.4%
F.Throw %	1st Half 3-6 50.0%	2nd Half 2-3 66.7%	Game 55.6%

#2/2 LSU (6-0)

	Player	FG	3FG	FT	O/D	Reb	PF	TP	A	TO	Blk	S	Min
34	Wendlyn Jones	f 2-7	0-0	2-2	1/4	5	3	6	0	2	5	1	25
52	Tillie Wilks	f 0-1	0-0	0-0	0/4	4	1	0	2	0	1	0	22
02	Temeka Johnson	g 2-5	0-1	2-2	0/3	3	1	6	7	4	0	3	38
32	Scholanda Hoston	4-5	1-2	0-0	0/0	0	3	9	0	3	1	0	17
33	Seimone Augustus	g 10-23	0-1	3-3	0/6	6	1	23	3	3	1	2	38
10	Khatilan Mitchell	0-1	0-0	0-0	0/1	1	1	0	1	2	0	1	15
12	RaShonta LeBlanc	0-0	0-0	0-0	0/0	0	0	0	0	1	0	0	5
15	Quanna [illegible]	0-1	0-0	0-0	0/0	0	1	0	0	1	0	1	8
31	Sylvia Fowles	6-11	0-0	6-7	6/9	15	2	18	0	4	4	1	26
54	Ashley Thomas	1-3	0-0	0-0	2/0	2	1	2	2	1	0	0	6
	TEAM				2/0	2							
	Totals	25-56	1-4	13-14	11/27	38	14	64	13	20	7	6	200

TOTAL FG%	1st Half 12-27 44.4%	2nd Half 13-29 44.8%	Game 44.6%
3-Pt. FG%	1st Half 0-2 0.0%	2nd Half 1-2 50.0%	Game 25.0%
F.Throw %	1st Half 4-4 100.0%	2nd Half 9-10 90.0%	Game 92.9%

Officials: John Weeks, Jeff Caudle, Michele Eglinger
Technical fouls: #[illegible] Maryland-None #[illegible] LSU-None
Attendance: 2756

Score by Periods	1st	2nd	Total
#22/22 Maryland	20	31	51
#2/2 LSU	29	35	64

GAME 4

#22/22 MARYLAND 76 PENNSYLVANIA 56

NOVEMBER 27, 2004
COORS CENTER
COORS CLASSIC

BOULDER, Colo. - No. 22/22 Maryland cruised to a 76-56 victory over Pennsylvania on the second day of the Coors Classic at the Coors Center. Freshman Laura Harper was named to the five-player all-tournament team.

With the score tied at 11-11, Maryland went on a 14-2 run over a five-minute span in the first half, pulling away from the Quakers and taking a 25-13 lead. Penn scored only four more points in the final six minutes of the period and the Terps added to their advantage, taking a 34-17 lead into the locker room.

Defensively, Maryland did not allow Penn to get into an offensive rhythm, limiting the Quakers to just 19 percent shooting in the period. Freshman Crystal Langhorne led all scorers with 10

The Terps scored the first five points of the second half, swelling their lead to 22 points, 39-17. A 6-0 Penn run, however, brought it to within 39-25. The Quakers cut the lead to 14 points with 11:09 left in the game, 47-33, after the Terps pushed the advantage back up to 18 points, but would get no closer.

The teams traded baskets in the latter part of the half, keeping the Maryland's lead to around an 18 point cushion. A C'Vette Henson trey with 1:16 remaining in the game gave Maryland its biggest lead of the game, 76-53.

Langhorne finished with 16 points, tying with sophomore Shay Doron, to lead the team as every Terrapin saw playing time. Langhorne also had eight boards while Harper grabbed a game-high nine rebounds. Sophomore Kalika France netted 11 points.

The Quakers improved their shooting in the second half, connecting on 41.7 percent of their shots. However, no player on the Penn roster registered double-figure scoring as the Terps posted 10 blocks with Harper and freshman Jade Perry posting three apiece.

Harper earned a spot on the all-tournament team after averaging 12.5 points, 12.5 rebounds and 3.0 blocks over the two games.

#22/22 MARYLAND (3-1)

	Player		FG	3FG	FT	O/D	Reb	PF	TP	A	TO	Blk	S	Min
15	Laura Harper	f	3-5	0-0	2-2	3/6	9	3	8	0	2	3	1	25
01	Crystal Langhorne	c	6-10	0-0	4-4	4/4	8	1	16	0	2	0	1	20
22	Shay Doron	g	4-10	0-1	8-10	0/0	0	2	16	0	2	0	0	23
24	Kalika France	g	3-11	1-2	4-8	3/2	5	1	11	0	3	2	0	22
34	Anesia Smith	g	1-3	0-0	1-1	0/1	1	3	3	7	1	0	1	30
21	Ashleigh Newman		1-8	1-4	2-2	1/1	2	5	5	1	0	1	2	29
32	Charmaine Carr		0-1	0-0	0-0	0/0	0	1	0	0	0	0	0	12
33	C'Vette Henson		1-2	1-1	0-0	0/0	0	0	3	0	0	0	0	2
40	Angel Ross		1-2	0-0	0-0	1/0	1	0	2	0	0	0	0	4
44	Aurelie Norrez		2-5	0-0	0-0	1/1	2	3	4	0	1	1	0	9
14	Liz Gilchrest		0-1	0-0	0-0	1/0	1	0	0	1	0	0	0	1
55	Jade Perry		2-4	0-0	4-4	5/5	10	2	8	1	0	3	2	23
	TEAM					2/1	3							
	Totals		24-62	3-8	25-31	21/21	42	21	76	10	12	10	7	200

TOTAL FG%	1st Half 13-33 39.4%	2nd Half 11-29 37.9%	Game 38.7%
3-Pt. FG%	1st Half 2-5 40.0%	2nd Half 1-3 33.3%	Game 37.5%
F Throw %	1st Half 6-8 75.0%	2nd Half 19-23 82.6%	Game 80.6%

PENNSYLVANIA (2-2)

	Player		FG	3FG	FT	O/D	Reb	PF	TP	A	TO	Blk	S	Min
42	Monica Naltner	f	1-4	0-2	2-2	2/1	3	4	4	1	1	0	0	23
54	Jennifer Fleschner	c	6-10	0-0	4-4	4/4	8	1	16	0	2	0	1	6
12	Amanda Kammes	g	1-6	0-0	4-5	1/2	3	5	6	2	1	3	0	24
23	Cat Makarewich	g	2-2	1-1	0-0	2/0	2	1	5	0	3	0	0	23
44	Karen Habrukowich	g	2-9	0-1	5-6	2/0	2	0	9	2	2	1	0	29
04	Lauren Pears		3-4	2-3	0-0	0/3	3	1	8	0	1	0	2	20
11	Joey Rhoads		1-4	0-1	1-2	0/1	1	3	3	0	1	0	0	15
13	Rachel Wilson		0-0	0-0	0-0	0/0	0	0	0	0	0	0	0	1
14	Mana DiDonato		0-0	0-0	0-0	0/0	0	1	0	2	1	0	1	5
24	Kimberly Franklin		1-1	1-1	0-0	0/0	0	0	3	0	0	0	0	2
25	Teresa Fallon		0-1	0-0	0-0	0/0	0	2	0	1	0	0	0	8
33	Henley Hansen		0-0	0-0	0-0	0/1	1	1	0	0	0	0	0	0+
43	Jenna Markoff		1-4	0-0	4-4	1/2	3	4	6	1	2	0	0	16
50	Ashley Gray		0-2	0-0	2-2	0/2	2	5	2	0	1	0	0	7
51	Katie Kilker		3-7	0-0	4-4	1/3	4	3	10	1	3	0	0	20
	TEAM					5/0	5						2	
	Totals		15-50	4-9	22-25	15/20	35	30	56	10	18	4	4	200

TOTAL FG%	1st Half 5-26 19.2%	2nd Half 10-24 41.7%	Game 30.0%
3-Pt. FG%	1st Half 1-5 20.0%	2nd Half 3-4 75.0%	Game 44.4%
F Throw %	1st Half 6-6 100%	2nd Half 16-19 84.2%	Game 88.0%

Officials: Charles Gonzalez, David Scroggins, Brenda Pantoja
Technical fouls #22/22 Maryland-None Pennsylvania-None
Attendance: 1982

Score by Periods	1st	2nd	Total
#22/22 Maryland	34	42	76
Pennsylvania	17	39	56

GAME 5

#22/23 MARYLAND 77 LOYOLA 36

NOVEMBER 30, 2004
COMCAST CENTER

COLLEGE PARK, Md. (AP) - The defense was sharp, the scoring balanced and the rebounding edge overwhelming.

There really wasn't much for coach Brenda Frese to complain about after No. 22 Maryland blew past Loyola, Md. 77-36 Tuesday night.

Laura Harper scored 18 of her 22 points in the first half, and the Terrapins (4-1) pulled away by limiting Loyola to 12 points over the final 20 minutes.

"Obviously, I'm very excited how we played tonight, especially on defense," Frese said.

The Greyhounds (0-3) made only basket in the opening 14 minutes of the second half and missed 45-of-60 field-goal attempts overall.

"Their zone just totally shut us down," Loyola coach Candy Cage said.

Harper, who surpassed her previous career high of 17 by halftime, finished 7-for-10 from the floor and made eight of 11 free throws. She also had eight rebounds.

"Things were just flowing," the freshman said. "Sometimes you can't explain it. My focus this game was on defense."

Crystal Langhorne had 14 points and 10 rebounds, and Kalika France scored 13 for the Terrapins, who have won six straight against their crosstown foes. Leading scorer Shay Doron scored only eight points, but Maryland showed that it doesn't have to depend on just one player for points.

"That's what we're going to have to have," Frese said. "It was nice to see so many players step up."

The Terrapins outrebounded Loyola 29-11 in building a 46-24 halftime lead. Despite committing 15 turnovers, Maryland made 15-of-29 field-goal attempts and went 13-for-16 at the foul line in the first half.

If there was one flaw in the Terrapins' performance, it was that they gave the ball away too many times.

"Twenty-five turnovers is entirely too much," Frese said.

Lauren Troupe and Krystie Harrington scored seven apiece for the Greyhounds, who were outrebounded 50-26.

"We knew that was going to be a tough area for us," said Cage, who believes the young Terrapins will be a tough to beat if they fully mature.

"I think by the end of the season, come March no one's going to want to see them in their bracket," Cage said. "They're going to win a lot of games."

The Terrapins led 24-17 before using a 15-2 run to go up by 20 with 3:55 left in the first half. Harper started the surge by following her own miss with a layup. At that point, all 11 of Maryland's baskets were scored from within the key.

Loyola then bunched its defense inside, and the Terrapins began to connect from long range. Doron hit a 15-footer, and Ashleigh Newman and France sank 3-pointers before France capped the spree with a driving layup

"Once they started doubling," Frese said, "we were able to get our outside game going."

LOYOLA (0-3)

	Player		FG	3FG	FT	O/D	Reb	PF	TP	A	TO	Blk	S	Min
24	Katie Scherle	f	3-6	0-0	0-1	0/0	0	2	6	0	1	0	1	16
55	Lauren Troupe	f	3-13	1-6	0-0	2/2	4	1	7	0	2	0	0	25
14	Krystie Harrington	g	3-10	0-0	1-4	0/1	1	2	7	2	5	0	2	31
22	Jill Glessner	g	1-2	0-1	0-0	0/2	2	2	2	0	2	0	1	13
23	Brittany Dunn	g	0-1	0-0	0-0	2/2	4	1	0	4	4	2	2	27
01	Ebony Toliver		0-6	0-0	0-2	0/1	1	0	0	3	4	0	0	19
03	Tynisha Davis		1-7	0-1	0-0	0/3	3	0	2	1	1	0	1	15
12	Jackie Valderas		1-5	0-0	1-2	2/2	4	2	3	0	2	0	1	19
21	Meghan Wood		1-6	0-0	2-2	2/1	3	3	4	0	1	0	1	17
42	Robbyn Poole		1-2	0-0	1-1	0/0	0	1	3	0	1	0	0	7
50	Vannessa Ruffin		1-2	0-0	0-0	1/1	2	4	2	0	1	0	0	11
	TEAM					2/0	2				1			
	Totals		15-60	1-8	5-12	11/15	26	18	36	10	25	2	9	200

TOTAL FG%	1st Half 10-34 29.4%	2nd Half 5-26 19.2%	Game 25.0%
3-Pt. FG%	1st Half 0-2 0.0%	2nd Half 1-6 16.7%	Game 12.5%
F Throw %	1st Half 4-5 80.0%	2nd Half 1-7 14.3%	Game 41.7%

#22/23 MARYLAND (4-1)

	Player		FG	3FG	FT	O/D	Reb	PF	TP	A	TO	Blk	S	Min
15	Laura Harper	f	7-10	0-0	8-11	2/6	8	1	22	2	3	2	2	19
01	Crystal Langhorne	c	5-9	0-0	4-5	3/7	10	2	14	1	3	2	1	24
22	Shay Doron	g	3-10	0-3	2-2	1/3	4	0	8	6	5	2	5	28
24	Kalika France	g	5-8	1-2	2-2	0/4	4	1	13	3	2	1	1	20
34	Anesia Smith	g	2-3	0-0	0-0	0/4	4	1	4	2	2	0	4	17
21	Ashleigh Newman		2-6	2-3	0-0	3/1	4	2	6	0	4	0	1	23
32	Charmaine Carr		1-2	0-0	0-0	1/1	2	2	2	0	0	0	0	21
33	C'Vette Henson		1-1	0-0	0-0	0/3	3	1	2	0	4	0	0	10
40	Angel Ross		0-1	0-0	2-4	0/4	4	1	2	1	1	1	1	17
54	Liz Gilchrest		0-0	0-0	0-0	0/0	0	0	0	0	0	0	0	3
55	Jade Perry		2-2	0-0	0-0	0/3	3	5	4	0	1	1	1	21
	TEAM					2/2	4							
	Totals		28-52	3-8	18-24	12/38	50	16	77	15	25	9	16	200

TOTAL FG%	1st Half 15-29 51.7%	2nd Half 13-23 56.5%	Game 53.8%
3-Pt. FG%	1st Half 3-5 60.0%	2nd Half 0-3 0.0%	Game 37.5%
F Throw %	1st Half 13-16 81.3%	2nd Half 5-8 62.5%	Game 75.0%

Officials: Joe Cunningham, Angie Lewis, Diana DePaul
Technical fouls: Loyola-None #22/23 Maryland-None
Attendance: 2435

Score by Periods	1st	2nd	Total
Loyola	24	12	36
#22/23 Maryland	46	31	77

GAME 6

#22/23 MARYLAND 74 XAVIER 72

DECEMBER 4, 2004
CINTAS CENTER

CINCINNATI, Ohio - No. 22/23 Terps women's basketball hung on for a 74-72 victory over Xavier at the Cintas Center. Four Terrapins scored in double figures with sophomore Kalika France leading the way with 21 points. Freshman Crystal Langhorne posted her second-consecutive double-double, tallying 18 points and 11 rebounds.

The ACC's Preseason Rookie of the Year, Langhorne netted 14 points in the first half, including scoring 10 straight in a seven-minute span to keep Maryland in front, 34-33, with 1:18 left to play in the period.

There were 10 lead changes and three ties in the first half and the Terps (5-1) never led by more than six points. With 19 seconds remaining before the break, Miranda Green's layup with 19 seconds on the clock gave Xavier a 37-36 edge. However, sophomore Shay Doron knocked down a three-pointer with six seconds left to put Maryland in front, 39-37, heading into the locker room.

The Terrapins seemed to take control in the second half. France scored seven points, keying an 11-2 run, which put Maryland ahead, 59-47, for its biggest lead of the game with 12:29 to go in the game.

Xavier battled back to within a point, 61-60, going on a 13-2 run of its own capped by a three-point play from Adeloa Olanrewaju at 7:58. Maryland's lead did not grow bigger than five points in the final seven minutes.

Facing a four-point deficit with just 39 ticks on the clock, Xavier called a timeout. When the teams got back on the floor, the Musketeers' Olanrewaju drew a foul with 24 seconds remaining. She sunk both attempts to cut the lead to a basket. Looking to stop the clock, XU immediately committed a foul, but the Terps were not able to capitalize from the charity stripe.

With time winding down, Xavier ran down the court and passed to All-American candidate Tara Boothe who was swarmed by freshmen Laura Harper and Langhorne. Forcing Boothe to make a bad shot, Maryland's Harper hauled down the rebound with two seconds left to secure the win for the Terps.

Doron ended the game with 16 points, a season-high seven rebounds, five assists and a block. Harper contributed 11 points and eight rebounds, three assists and two steals.

Xavier's Boothe led all scorer's with 23 points, while Suntana Granderson added 28 points. Olanrewaju had 13 points and eight boards.

#22/23 MARYLAND (5-1)

	Player		FG	3FG	FT	O/D	Reb	PF	TP	A	TO	Blk	S	Min
01	Crystal Langhorne	f	9-11	0-0	0-1	6/5	11	1	18	0	2	0	0	33
15	Laura Harper	f	5-9	0-0	1-2	3/5	8	4	11	3	3	1	2	33
22	Shay Doron	g	7-18	1-8	1-3	3/4	7	3	16	5	3	1	0	36
24	Kalika France	g	10-16	1-3	0-0	0/1	1	1	21	4	4	1	3	35
34	Anesia Smith	g	3-4	0-0	0-0	1/1	2	1	6	4	1	0	3	35
21	Ashleigh Newman		1-6	0-2	0-0	0/0	0	0	2	3	0	0	0	14
55	Jade Perry		0-3	0-0	0-0	1/1	2	3	0	0	0	0	0	14
	TEAM					1/4	5							
	Totals		35-66	2-13	2-6	15/21	36	13	74	19	13	3	8	200

TOTAL FG%	1st Half 19-37 51.4%	2nd Half 16-29 55.2%	Game 53.0%
3-Pt. FG%	1st Half 1-7 14.3%	2nd Half 1-6 16.7%	Game 15.4%
F Throw %	1st Half 0-1 0.0%	2nd Half 2-5 40.0%	Game 33.3%

XAVIER (1-3)

	Player		FG	3FG	FT	O/D	Reb	PF	TP	A	TO	Blk	S	Min
22	Adeola Olanrewaju	f	5-9	0-0	3-3	4/4	8	3	13	0	3	0	0	28
33	Tara Boothe	f	6-17	2-4	9-10	2/3	5	1	23	0	0	1	2	36
03	Miranda Green	g	4-8	0-0	1-1	0/4	4	3	9	9	2	0	0	40
11	Kristy Wallner	g	0-3	0-1	0-0	1/5	6	2	0	0	2	0	0	25
21	Suntana Granderson	g	8-15	2-7	0-0	0/0	0	1	18	1	2	0	1	36
23	Michele Miller		2-4	0-0	2-2	0/0	0	1	6	2	1	0	0	19
24	Nikki Wells		0-0	0-0	0-0	0/1	1	1	0	0	1	2	0	7
42	Alexis Henderson		1-1	1-1	0-0	1/1	2	1	3	0	0	0	0	7
	Team					2/1	3				1			
	Totals		26-57	5-13	15-16	10/18	28	13	72	12	12	3	3	200

TOTAL FG%	1st Half 14-27 51.9%	2nd Half 12-30 40.0%	Game 45.6%
3-Pt. FG%	1st Half 4-7 57.1%	2nd Half 1-6 16.7%	Game 38.5%
F Throw %	1st Half 5-5 100%	2nd Half 10-11 90.9%	Game 93.8%

Officials: Dennis Demayo, Bruce Moms, James Vastine
Technical fouls #22/23 Maryland-None Xavier-None
Attendance: 1421

Score by Periods	1st	2nd	Total
#22/23 Maryland	39	35	74
Xavier	37	35	72

GAME 7

#19/21 MARYLAND 91 ST. BONAVENTURE 42

DECEMBER 7, 2004

COMCAST CENTER

COLLEGE PARK, Md. - #19/21 Maryland women's basketball posted its largest victory in five years, cruising to a 91-42 win over St. Bonaventure at Comcast Center. Sophomore Shay Doron had a season-high 25 points to lead five double-digit scorers as the Terps extended their win streak to four games.

Freshmen Laura Harper and Crystal Langhorne, who were selected ACC Rookies of the Week in back-to-back weeks, posted their third double-doubles of the young season. Langhorne netted 12 points while Harper added 10. Each hauled down 10 boards.

With the score tied at 4-4 in the first half, the Terrapins (6-1) rolled off a 19-0 run, jumping out to a 23-4 lead which the Bonnies (2-4) could not overcome. Langhorne tallied six points during that span.

After allowing Xavier to shoot almost 46 percent from the floor in the Terps' 74-72 victory last weekend, Maryland put on a defensive clinic, limiting St. Bonaventure to five field goals and just 19.2 percent shooting for the half. After Mandi Pierce's shot tied the score at 4-4 with 16:32 on the clock, SBU did not make another basket until 1:03 was left in the period.

Holding a 38-17 lead at the halftime buzzer, the Terps gradually built its lead and put the game away in the second period. Maryland was almost 61 percent from the field in the second half, making 6-of-11 three pointers. Freshman Ashleigh Newman was 3-for-4 from behind the three-point arc in the half, en route to a season-high 11 points. Doron scored 15 of her 25 points in the final 20 minutes.

Junior Charmaine Carr contributed six points, four boards and three assists off the bench. Sophomore Aurelie Norez had seven rebounds, tying a career high. Senior Anesia Smith dished out seven assists and had eight points in the win. All 12 Terrapins saw playing time in the win.

The Terps controlled the paint, once again, outscoring the Bonnies, 40-14. Maryland also forced 27 turnovers, scoring 34 points on those opportunities.

No player on the St. Bonaventure roster reached double digits. Maripier Malo had a team-high nine points in the losing effort. Stefanie Collins, who was averaging 12 points per game, was held scoreless but had seven rebounds.

The win is the biggest for Maryland since Dec. 29, 1999, when the Terps defeated Brown, 98-47. The Terps' 81 field goal attempts (making 38 for 46.9 percent shooting) are the most since Nov. 29, 2002. The Terps were 45-for-86 in the 104-66 win over Rider.

ST. BONAVENTURE (2-4)

	Player		FG	3FG	FT	O/D	Reb	PF	TP	A	TOBlk	S	Min
35	Tory Vyborny	f	1-4	0-0	2-4	0/5	5	0	4	1	3	0	1	27
13	Audrey Ladenbresse	t	2-5	1-2	2-2	2/2	4	2	7	0	3	0	0	18
04	Caitlin Crist	g	0-1	0-0	1-2	2/0	2	0	1	1	4	0	0	27
20	Mandi Pierce	g	2-8	0-0	2-2	0/2	2	0	6	0	0	0	0	22
21	Stefanie Collins		0-7	0-5	0-0	2/5	7	1	0	1	4	0	0	17
01	Latince Hood		0-2	0-1	2-2	0/1	1	1	2	2	0	0	0	12
12	Iben Soltau		2-4	0-1	0-0	0/2	2	1	4	0	1	0	1	15
10	Priscilla Edwards		0-4	0-1	1-2	0/0	0	0	1	0	4	0	0	13
23	Maripier Malo		4-8	1-1	0-0	0/1	1	0	9	3	6	0	3	21
30	Megan Smith		1-2	0-0	0-0	1/1	2	1	2	0	1	0	0	4
55	Oleoia Miller		3-9	0-1	0-1	2/1	3	2	6	0	1	0	0	24
	TEAM					3/3	6							
	Totals		15-54	2-12	10-15	12/23	35	8	42	8	27	0	5	200

TOTAL FG%	1st Half	5-26 19.2%	2nd Half	10-28 35.7%	Game 27.8%
3-Pt. FG%	1st Half	0-7 0.0%	2nd Half	2-5 40.0%	Game 16.7%
F. Throw %	1st Half	7-11 63.6%	2nd Half	3-4 75.0%	Game 66.7%

#19/21 MARYLAND (6-1)

	Player		FG	3FG	FT	O/D	Reb	PF	TP	A	TOBlk	S	Min
15	Laura Harper	f	5-12	0-0	0-0	7/3	10	1	10	1	2	1	3	19
11	Crystal Langhorne	c	5-6	0-0	2-4	6/4	10	1	12	0	2	1	0	20
22	Shay Doron	g	10-15	3-5	2-2	1/2	3	0	25	4	1	0	1	24
24	Kalika France	g	5-15	1-4	0-0	2/4	6	0	11	1	0	0	1	21
34	Anesia Smith		4-11	0-0	0-0	0/3	3	0	8	7	1	0	3	25
21	Ashleigh Newman		4-9	3-5	0-0	0/1	1	4	11	4	2	0	1	21
32	Charmaine Carr		3-6	0-0	0-0	2/2	4	1	6	3	0	0	0	21
33	C Vette Henson		1-3	1-3	0-0	0/1	1	1	3	0	0	0	0	4
40	Angel Ross		0-0	0-0	0-0	0/1	1	1	2	0	1	0	2	10
44	Aurelie Norrez		1-2	0-0	2-2	3/4	7	2	4	0	1	0	1	14
54	Liz Gilchrest		0-0	0-0	0-0	0/1	1	0	0	1	0	0	0	3
55	Jade Perry		0-2	0-0	1-2	1/3	4	3	1	0	0	0	3	18
	TEAM					0/3	3							
	Totals		38-81	8-17	7-10	22/32	54	15	91	22	10	2	15	200

TOTAL FG%	1st Half	15-43 34.9%	2nd Half	23-38 60.5%	Game 46.9%
3-Pt. FG%	1st Half	2-6 33.3%	2nd Half	6-11 54.5%	Game 47.1%
F. Throw %	1st Half	6-7 85.7%	2nd Half	1-3 33.3%	Game 70.0%

Officials: Art Bomengen, Mark Zentz, Angie Coe
Technical fouls: #19/2321 Maryland-None, St. Bonaventure-None
Attendance: 2273

Score by Periods	1st	2nd	Total
St. Bonaventure	17	25	42
#19/21 Maryland	38	53	91

GAME 8

#19/21 MARYLAND 81 MONMOUTH 49

DECEMBER 12, 2004

COMCAST CENTER

COLLEGE PARK, Md. (AP) - Shay Doron had 20 points and seven steals to lead Maryland (No. 21 ESPN/USA Today, No. 19 AP) to its fifth straight victory, an 81-49 rout of Monmouth.

Crystal Langhorne and Ashleigh Newman each added 11 points for the Terrapins (7-1), who are off to their best start since going 9-1 to open the 1996-97 season.

Monmouth (4-4), which has lost three of four games, got 17 points from Naimh Dwyer and 12 from Courtney Lumpkin.

Playing the Terrapins for the first time since Nov. 11, 1985, the Hawks fell to 0-2 all-time against Maryland.

Monmouth shot 6-for-25 from the field and the Terrapins turned 17 turnovers into 22 points in taking a 40-16 halftime lead. Monmouth's first-half point total was a season-low.

Doron had four points during an 8-0 game-opening run and the Terrapins took advantage of six early Monmouth turnovers for a 14-5 lead.

Consecutive 3-pointers by Brianne Edwards and Dwyer got the Hawks within 16-13 with 11:22 left in the first half, but Monmouth didn't score again until Lumpkin's jumper 4:17 before halftime.

In between, Maryland put together a 14-0 run to take a 31-13 lead.

Langhorne's driving layup started the run, Doron contributed four points and Kalika France hit consecutive 3-pointers — one from the right corner, the other from the left corner.

With 5:39 left in the game, Langhorne capped a 12-2 Maryland run with a fadeaway jumper for a 70-38 lead.

MONMOUTH (4-4)

	Player		FG	3FG	FT	O/D	Reb	PF	TP	A	TOBlk	S	Min
25	Courtney Lumpkin	f	5-12	0-1	2-3	1/2	3	3	12	0	5	1	2	32
35	Naimh Dwyer		7-17	3-8	0-0	3/2	5	2	17	3	6	0	3	36
44	Bridgette Byrum	f	0-3	0-0	1-2	1/3	4	3	1	0	2	0	0	17
21	Erin Winston	g	1-4	0-1	0-1	0/1	1	3	2	2	2	0	0	19
23	Liz Whalen	g	2-4	0-1	2-2	1/0	1	0	6	0	1	0	0	25
00	L Mermweather		0-2	0-0	0-0	0/1	1	4	0	0	2	0	0	12
10	Brianne Edwards		1-5	1-2	0-0	1/1	2	1	3	0	1	0	1	18
11	Nyaman Ware		0-0	0-0	0-0	0/0	0	0	0	0	0	0	0	2
15	Kim McCloskey		0-1	0-0	0-0	0/2	2	1	0	0	0	0	0	4
24	Veronica Randolph		2-8	1-4	1-2	1/5	6	1	6	4	2	1	0	23
55	Lindsey Zegowicz		0-0	0-0	2-3	0/0	0	0	2	0	1	0	0	12
	TEAM					2/2	4							
	Totals		18-56	5-17	8-13	10/19	29	18	49	9	22	2	6	200

TOTAL FG%	1st Half	6-25 24.0%	2nd Half	12-31 38.7%	Game 32.1%
3-Pt. FG%	1st Half	3-8 37.5%	2nd Half	2-9 22.2%	Game 29.4%
F. Throw %	1st Half	1-2 50.0%	2nd Half	7-11 63.6%	Game 61.5%

#19/21 MARYLAND (7-1)

	Player		FG	3FG	FT	O/D	Reb	PF	TP	A	TOBlk	S	Min
15	Laura Harper	f	4-6	0-0	0-0	1/6	7	3	8	0	3	2	0	18
01	Crystal Langhorne	c	4-10	0-0	3-4	2/1	3	3	11	1	2	0	0	15
22	Shay Doron	g	7-11	0-0	6-6	1/4	5	1	20	4	2	0	7	27
24	Kalika France	g	2-4	2-2	0-0	0/2	2	2	6	1	3	2	0	21
34	Anesia Smith	g	2-4	0-0	0-0	0/3	3	1	4	8	5	0	3	27
21	Ashleigh Newman		5-5	1-1	0-0	0/2	2	0	11	2	0	0	0	22
32	Charmaine Carr		0-2	0-0	2-4	0/3	3	1	2	0	1	0	0	16
33	C Vette Henson		1-4	0-2	4-4	2/0	2	1	6	2	0	0	0	7
40	Angel Ross		1-1	0-0	0-0	2/1	3	0	2	0	0	1	1	6
44	Aurelie Norrez		1-4	0-0	1-2	1/3	4	3	3	0	2	0	0	20
54	Liz Gilchrest		1-1	0-0	0-0	0/2	2	0	2	0	0	0	0	3
55	Jade Perry		3-6	0-0	0-1	1/1	2	4	6	0	2	1	0	18
	TEAM					2/4	6							
	Totals		31-58	3-5	16-21	12/32	44	18	81	18	20	6	11	200

TOTAL FG%	1st Half	15-33 45.5%	2nd Half	16-25 64.0%	Game 53.4%
3-Pt. FG%	1st Half	3-3 100%	2nd Half	0-2 0.0%	Game 60.0%
F. Throw %	1st Half	7-8 87.5%	2nd Half	9-13 69.2%	Game 76.2%

Officials: John Morningstar, Bob Schidt, Tony Cipa
Technical fouls: Monmouth-None, #19/21 Maryland-None
Attendance: 2729

Score by Periods	1st	2nd	Total
Monmouth	16	33	49
#19/21 Maryland	40	41	81

GAME 9

#17/17 MARYLAND 83 COPPIN STATE 51

DECEMBER 20, 2004

COMCAST CENTER

COLLEGE PARK, Md. - Sophomore Kalika France scored 15 of her game-high 20 points in the second half, leading #17/21 Maryland to its 10th-straight win over Coppin State in as many tries with an 83-51 romping at Comcast Center.

Maryland won its sixth-straight game to improve to 8-1 on the season, matching its best win streak since 2000-01, while the Lady Eagles fell to 6-3.

France also added a career-high five steals, four assists and four rebounds. Freshman Laura Harper was one rebound short of her fourth double-double, scoring 19 points to go with nine rebounds. Classmate and ACC Preseason Rookie of the Year Crystal Langhorne chipped in 14 points.

Langhorne scored eight points in a 15-0 Maryland run which turned a 17-14 slim lead into a 33-16 advantage with less than 2 and 1/2 minutes to go in the first half. The 17-point lead was the Terps' biggest lead of the half. Maryland turned 12 Coppin turnovers into 20 points, while shooting better than 47 percent from the field.

France and Harper combined to score 13 points in the first 4 minutes and 20 seconds of the second half as the Terrapins tallied the first 15 points of the period to put the game away early, 54-29. The Lady Eagles committed 13 more turnovers and trailed by as many as 35 points, 68-33, with just under nine minutes to go in the game and were never closer than 26 points, 75-49, with less than three minutes to play in the game.

The Terps, who lead the ACC in rebounding margin and rank eighth in the nation as of Dec. 13, outrebounded CSU, 46-30.

Maryland shot almost 51 percent from the field, the fourth time in the last five games it has shot better than 50 percent. The 30+-point margin of victory is the third-straight for the Terps, the first time since the 1988-90 season they have won three-consecutive games by at least 30.

Harper, who was fifth in the conference in field goal percentage heading into tonight's game, hit 7-of-10 buckets, the sixth time this season she has shot better than 60 percent. Langhorne was nearly perfect from the field, going 6-for-7.

COPPIN STATE (6-3)

	Player		FG	3FG	FT	O/D	Reb	PF	TP	A	TOBlk	S	Min
21	Talia Sutton	f	1-2	0-0	0-0	1/2	3	4	2	1	6	0	4	22
40	Sheme Tucker	f	6-17	2-4	3-3	1/3	4	3	17	1	2	0	0	22
00	Leisel Henry	c	4-8	0-0	1-3	5/5	10	3	9	0	3	0	0	33
12	Denita Plain	g	2-2	0-0	0-0	0/3	3	4	4	3	4	0	2	37
24	Courtni Strickland	g	4-7	0-0	0-0	0/1	1	3	8	1	5	0	1	28
11	Shaunita Middleton		0-0	0-0	0-0	0/0	0	0	0	0	0	0	0	1
22	Rashida Suber		3-17	0-5	0-0	0/3	3	3	6	1	1	0	1	25
23	Ronnee Williams		1-3	1-3	0-0	0/1	1	1	3	1	1	0	1	8
30	Ryann Armstrong		0-0	0-0	0-0	0/0	0	1	0	0	0	0	0	3
32	Donna Williams		1-1	0-0	0-0	1/1	2	0	2	0	1	0	1	12
34	LaKesha Wills		0-0	0-0	0-0	0/1	1	1	0	1	2	0	1	7
41	Yolanda Jefferson		0-0	0-0	0-0	0/1	1	0	0	0	0	0	0	2
	TEAM					0/1	1							
	Totals		22-57	3-12	4-9	8/22	30	23	51	9	25	0	11	200

TOTAL FG%	1st Half	10-27 37.0%	2nd Half	12-30 40.0%	Game 38.6%
3-Pt. FG%	1st Half	0-3 0.0%	2nd Half	3-9 33.3%	Game 25.0%
F. Throw %	1st Half	1-2 50.0%	2nd Half	3-4 75.0%	Game 66.7%

#17/17 MARYLAND (8-1)

	Player		FG	3FG	FT	O/D	Reb	PF	TP	A	TOBlk	S	Min
01	Crystal Langhorne	f	6-7	0-0	2-6	3/2	5	3	14	1	2	0	2	19
15	Laura Harper	c	7-10	0-0	5-7	4/5	9	3	19	2	1	1	0	22
22	Shay Doron	g	1-8	1-4	1-2	0/2	2	0	4	6	5	0	2	29
24	Kalika France	g	8-14	1-2	3-4	1/3	4	0	20	4	1	2	5	28
34	Anesia Smith	g	2-4	0-0	0-0	0/4	4	1	4	4	4	0	2	23
21	Ashleigh Newman		3-8	1-5	0-0	1/1	2	3	7	0	2	0	1	23
32	Charmaine Carr		0-2	0-0	0-2	2/2	4	1	0	0	0	1	0	12
33	C Vette Henson		0-0	0-0	1-2	0/1	1	0	1	0	0	0	0	5
40	Angel Ross		1-1	0-0	2-2	1/1	2	0	4	2	0	0	1	10
54	Liz Girchrest		1-1	1-1	0-0	0/1	1	0	3	0	0	0	0	3
55	Jade Perry		3-8	0-0	1-2	4/2	6	3	7	1	3	0	0	26
	TEAM					2/4	6							
	Totals		32-63	4-12	15-27	18-28	46	14	83	20	18	4	13	200

TOTAL FG%	1st Half	16-34 47.1%	2nd Half	16-29 55.2%	Game 50.8%
3-Pt. FG%	1st Half	2-7 28.6%	2nd Half	2-5 40.0%	Game 33.3%
F. Throw %	1st Half	3-8 37.5%	2nd Half	12-19 63.2%	Game 55.1%

Officials: Angie Lewis, Sue Blanch, Mark Brehen
Technical fouls: Coppin State-TEAM #17/21 Maryland-None
Attendance: 2532

Score by Periods	1st	2nd	Total
Coppin State	21	30	51
#17/17 Maryland	37	46	83

GAME 10

#17/17 MARYLAND 67
MASSACHUSETTS 63

DECEMBER 29, 2004
COMCAST CENTER
TERRAPIN CLASSIC

COLLEGE PARK, Md. - Freshman Crystal Langhorne's career-high 26 points and 10 rebounds for her fourth double-double of the season led the No. 17/17 Maryland women's basketball team to a 67-63 win over Massachusetts, the team's seventh-straight victory, on the first day of the Terrapin Classic.

Langhorne had 21 of her season-high 26 points in the first half, two points fewer than UMass had scored, helping the Terps to a 37-23 advantage at the break.

Pam Rosanio's three-pointer gave the Minutewomen a 7-4 lead to open the game, their biggest lead of the contest. However, Maryland's Langhorne polished off a three-point play to even the score at 7-7 with 16:16 remaining in the penod.

At 10:13, Brooke Campbell's jumper pulled the Minutewomen to within, 18-17, but Langhorne's 10 points in a 19-5 Maryland surge gave the Terps a commanding 37-21 advantage and then went into the locker room ahead, 37-23.

The Terps outrebounded the Minutewomen, 25-13, and forced 13 turnovers in the first half to grab onto the lead despite UMass' 42.3 percent shooting.

After the break, the Terrapins pushed its lead back up to 16 points on two more occasions, the last time coming at 18:24 at 41-25. UMass began to claw its way back to within single digits. A 10-1 run keyed by four points from Tamara Tatham brought the Minutewomen to within 42-35. However, Maryland answered with a 13-4 to lead 55-39.

But UMass was not dissuaded in their cause. Despite trailing most of the second penod by double digits, the Minutewomen rallied to get within 63-60, using a 12-0 run capped by Kate Mills' jumper with less than two minutes left to play in the game.

In their attempts to stop the clock, the Minutewomen were called for an intentional foul with just 27 seconds to go. Senior Anesia Smith hit the first of two free throws to give Maryland a four-point edge, 64-60. Then sophomore Shay Doron went 3-for-4 down the stretch to seal the victory for the Terps.

Going 10-for-13 from the field, Langhorne's 26 points is the second most scored by a Terp in Comcast Center. Doron added 18 points and had four assists and three steals.

Maryland, who is playing without the injured Laura Harper for the first time this season, was held to below 70 points for just the second time, but outrebounded the Minutewomen, 40-34.

UMass had four players in double figures. Brooke Campbell netted 12, while Kate Nelson had 11. Rosanio and Tatham each added 10.

MASSACHUSETTS (6-4)

	Player		FG	3FG	FT	O/D	Reb	PF	TP	A	TOBlk	S	Min
04	Brooke Campbell	f	6-7	0-0	0-1	7/1	8	4	12	4	6	0	1	31
14	Pam Rosanio		4-9	1-5	1-2	0/1	1	1	10	1	6	0	1	37
34	Patrycja Gulak	c	3-7	0-2	0-0	1/4	5	3	6	1	2	1	3	22
10	Katie Nelson	g	4-9	3-8	0-0	0/3	3	4	11	5	4	0	2	37
33	Tamara Tatham	g	4-7	0-0	2-4	1/1	2	3	10	3	0	0	3	28
15	Monique Govan		0-2	0-0	0-0	0/0	0	0	0	0	0	0	0	3
22	Joyce Massey		0-1	0-0	0-0	0/0	0	0	0	1	1	0	0	3
24	Edna Bailey		4-8	0-0	0-0	1/5	6	2	8	1	1	1	0	27
32	Alisha Tatham		0-1	0-0	0-0	0/0	0	0	0	0	0	0	0	3
41	Kate Mills		3-4	0-0	0-1	0/3	3	2	6	0	0	0	0	12
44	Whitney McDonald		0-0	0-0	0-0	0/3	3	2	0	0	1	0	0	7
	TEAM					1/2	3							
	Totals		28-55	4-15	3-8	11/23	34	21	63	16	21	2	10	200

	1st Half	11-26	42.3%	2nd Half	17-29	58.6%	Game	50.9%
3-Pt. FG%	1st Half	1-7	14.3%	2nd Half	3-8	37.5%	Game	26.7%
F Throw %	1st Half	0-0	0.0%	2nd Half	3-8	37.5%	Game	37.5%

#17/17 MARYLAND (9-1)

	Player		FG	3FG	FT	O/D	Reb	PF	TP	A	TOBlk	S	Min
55	Jade Perry	f	2-3	0-0	1-2	2/3	5	1	5	0	1	0	0	26
01	Crystal Langhorne	c	10-13	0-0	6-12	6/4	10	3	26	0	2	1	0	34
22	Shay Doron	g	6-17	2-10	4-6	2/2	4	2	18	4	2	0	3	37
24	Kalika France	g	2-11	0-2	1-2	5/2	7	0	5	2	5	0	1	25
34	Anesia Smith	g	0-3	0-0	1-2	0/3	3	2	1	6	4	0	2	38
21	Ashleigh Newman		3-12	0-5	3-4	4/2	6	2	9	3	1	0	2	24
32	Charmaine Carr		0-0	0-0	0-0	0/0	0	0	0	0	0	0	0	3
44	Aurelie Norrez		1-3	0-0	1-2	0/0	0	1	3	1	0	0	0	13
	TEAM					3/2	5							
	Totals		24-62	2-17	17-30	22/18	40	11	67	16	15	1	8	200

	1st Half	14-35	40.0%	2nd Half	10-27	37.0%	Game	38.7%
3-Pt. FG%	1st Half	1-9	11.1%	2nd Half	1-8	12.5%	Game	11.8%
F Throw %	1st Half	8-13	61.5%	2nd Half	9-17	52.9%	Game	56.7%

Officials: Lawson Newton, Bob Schidli, Lisa Ruggs
Technical fouls: Marshall-None #17/17 Maryland-None
Attendance: 3130

Score by Periods	1st	2nd	Total
Massachusetts	23	40	63
#17/17 Maryland	37	30	67

GAME 11

#17/17 MARYLAND 83
MARSHALL 68

DECEMBER 30, 2004
COMCAST CENTER
TERRAPIN CLASSIC

COLLEGE PARK, Md. (AP) - For 20 minutes, Shay Doron and the Maryland women's basketball team looked lost on their home court.

Doron missed seven of eight shots, and the 17th-ranked Terrapins reached halftime Thursday night with a two-point lead over Marshall.

"I definitely was not happy at halftime. We just didn't come out and play inspired, and I don't understand that when you're hosting your own tournament in the championship round," Maryland coach Brenda Frese said.

Doron and her teammates turned things around in the second half, however, and won the Terrapin Classic with an 83-68 victory.

Doron scored 21 of her 26 season-high points after halftime to lead Maryland to its eighth straight win. Tournament MVP Crystal Langhorne scored 20 points for the Terrapins (10-1), who are off to their best start since the 1991-92 season.

"I'm extremely proud of this team," Frese said. "We had set a lot of goals for ourselves, most recently to win this tournament and go into the ACC at 10-1."

Doron finished 9-for-17 from the floor. The sophomore guard made two 3-pointers and went 6-for-8 at the line.

"At halftime I composed myself a little bit," she said. "I got some reassurance from a couple of my teammates and got some easy looks, which gave me a lot of confidence. That's all you really need, one or two quick buckets, and it gets you going again."

Doron scored 10 points in the opening five minutes of the second half to help Maryland take a 49-36 lead. Then, after the Thundering Herd closed to 49-43, Doron made short jumpers and a 3-pointer in an 11-2 run that put Maryland up by 15.

Crystal Champion had 20 points and 11 rebounds for Marshall (5-5), and Kim Griffin contributed 14 points.

Maryland was playing its second game without leading rebounder Laura Harper, who will miss the remainder of the season after tearing her Achilles' tendon during practice Monday. The 6-foot-4 freshman forward was averaging 13 points and 10 rebounds.

She underwent surgery on Thursday afternoon.

Langhorne, the Terrapins' second-leading rebounder, picked up her third foul with 17:33 left and finished with only six rebounds. Anesia Smith had a career-high 14 assists for the Terrapins, and Kalika France had 11 points and 10 rebounds.

Langhorne scored the game's first five points to help Maryland race to a 15-5 lead, but Griffin hit successive 3-pointers to cap a 15-3 spurt that put Marshall ahead for the first time.

Neither team led by more than three points the rest of the half, which ended with the Terrapins up 32-30.

Massachusetts beat Elon 57-50 in the consolation game.

MARSHALL (5-5)

	Player	FG	3FG	FT	O/D	Reb	PF	TP	A	TOBlk	S	Min
23	Crystal Champion	f 8-11	0-0	4-6	3/8	11	3	20	1	5	0	1	33
45	Modupe Ishola	c 4-5	0-0	0-0	1/4	5	3	8	0	3	3	0	30
03	SikeethaShepard-Hall	g 3-7	1-1	0-0	0/1	1	4	7	1	4	1	0	26
11	Teyonika Hodge	g 3-11	0-0	2-3	1/1	2	3	8	4	6	0	2	28
24	Kim Griffin	g 6-12	2-4	0-2	2/6	8	2	14	6	4	1	0	31
02	KaShawna Curry	2-6	0-0	0-0	1/3	4	4	4	0	0	0	1	13
13	Lenn Scott	0-0	0-0	0-0	0/0	0	2	0	1	1	0	0	6
20	Reshundra Smiley	2-6	2-4	0-0	1/0	1	1	6	0	1	0	2	17
21	Mary Pat Stalter	0-4	0-0	0-0	2/1	3	2	0	4	1	1	0	13
55	Michele Hagan	0-1	0-0	1-2	0/0	0	2	1	0	0	0	0	3
	TEAM				2/1	3							
	Totals	28-63	5-9	7-13	13/25	38	26	68	17	25	5	6	200

	1st Half	12-32	37.5%	2nd Half	16-31	51.6%	Game	44.4%
3-Pt. FG%	1st Half	3-4	75.0%	2nd Half	2-5	40.0%	Game	55.6%
F Throw %	1st Half	3-8	37.5%	2nd Half	4-5	80.0%	Game	53.8%

#17/17 MARYLAND (10-1)

	Player	FG	3FG	FT	O/D	Reb	PF	TP	A	TOBlk	S	Min
55	Jade Perry	f 3-8	0-0	2-2	3/5	8	3	8	0	0	0	0	19
01	Crystal Langhorne	c 6-9	0-0	8-18	2/4	6	3	20	0	2	0	1	23
22	Shay Doron	g 9-17	2-5	6-8	2/2	4	2	26	2	2	0	3	34
24	Kalika France	g 4-14	1-2	2-3	5/5	10	1	11	0	0	2	2	29
34	Anesia Smith	g 2-6	0-1	1-2	0/0	0	0	5	14	4	0	6	37
21	Ashleigh Newman	2-5	0-1	1-2	1/0	1	3	5	1	2	0	0	19
32	Charmaine Carr	0-3	0-0	0-0	0/2	2	0	0	0	1	0	0	7
33	C'Vette Henson	0-0	0-0	0-0	0/1	1	0	0	0	0	0	0	2
40	Angel Ross	0-0	0-0	0-0	1/1	2	1	0	0	2	0	2	9
44	Aurelie Norrez	3-5	0-0	0-1	1/4	5	1	6	0	2	0	1	19
54	Liz Gilchrest	0-0	0-0	2-2	0/0	0	0	2	0	0	0	0	2
	TEAM				6/2	8							
	Totals	29-67	3-9	22-38	21/26	47	14	83	17	15	2	15	200

	1st Half	11-32	34.4%	2nd Half	18-35	51.4%	Game	43.3%
3-Pt. FG%	1st Half	2-6	33.3%	2nd Half	1-3	33.3%	Game	33.3%
F Throw %	1st Half	8-14	57.1%	2nd Half	14-24	58.3%	Game	57.9%

Officials: Lawson Newton, Tony Loppa, Lisa Ruggs
Technical fouls: Marshall-None #17/17 Maryland-None
Attendance: 2865

Score by Periods	1st	2nd	Total
Marshall	30	38	68
#17/17 Maryland	32	51	83

Anesia Smith's 14 assists are a Comcast Center record

GAME 12

VIRGINIA TECH 77
#17/17 MARYLAND 67

JANUARY 2, 2005
CASSELL COLISEUM

BLACKSBURG, Va. - No. 17 Maryland women's basketball was upset at Virginia Tech, 77-67, in both teams' ACC opener. The Terps could not overcome a 10-point, first-half deficit despite 23-point performance from freshman Crystal Langhorne, her third-straight 20-point outing.

It is only the second loss of the season for the Terps who fell to 10-2. The Hokies, who were playing in their inaugural ACC game, improve to 10-2.

Maryland was within single digits the entire first half until Camie Mason hit a three-pointer with 43 seconds left in the half, giving VT a 36-26 lead.

Langhorne's layup at 16:38 tied the game at 4-4. Mason knocked down back-to-back threes to cap an 8-0 run, putting the Hokies in front, 12-4, to start the game.

The Terps could not get any closer than five points over the next eight minutes until Charmaine Carr's reverse layup cut the lead to 29-25 with 5:39 remaining in the first half. It was the last bucket of the period for Maryland, who struggled from the field, shooting just 30 percent from the field.

The Hokies opened the second half with a 12-5 run to claim their biggest lead of the game, 48-31, with 16:22 to go.

Trailing 59-44 later in the period, another Carr layup at 10:05 sparked a 13-3 run, cutting the VT lead to just 62-59 with 4:10 left on the clock. However, Virginia Tech was able to hold off Maryland down the stretch to pick up its first-ever ACC victory.

The loss snapped an eight-game Terps win streak, their longest since 1996-97.

Langhorne's 23 points led all scorers. Sophomore Shay Doron was 8-for-11 from the free throw line, en route to 17 points. Sophomore Kalika France grabbed a career- and game-high 11 rebounds, while dishing out a team-high four assists.

VT's Mason led four double-digit scorers with 16 points.

#17/17 MARYLAND (10-2, 0-1)

	Player		FG	3FG	FT	O/D	Reb	PF	TP	A	TOBlk	S	Min
01	Crystal Langhorne	*	8-21	0-0	7-12	5/2	7	3	23	2	3	2	1	38
22	Shay Doron	*	4-11	1-3	8-11	0/3	3	4	17	2	3	1	3	33
24	Kalika France	*	1-13	0-1	0-0	7/4	11	2	2	4	4	0	2	33
34	Anesia Smith	*	2-3	0-0	0-0	0/2	2	3	4	2	4	0	1	31
55	Jade Perry	*	0-2	0-0	2-4	1/2	3	1	2	0	1	1	1	19
21	Ashleigh Newman		2-5	1-1	0-0	1/2	3	5	5	1	1	1	0	13
32	Charmaine Carr		3-3	0-0	0-0	1/0	1	1	6	0	1	0	1	10
44	Aurelie Norrez		4-8	0-0	0-0	4/4	8	2	8	2	0	3	0	23
	TEAM					3/4	7							
	Totals		24-66	2-5	17-27	22/23	45	21	67	13	17	8	9	200

	1st Half	9-30	30.0%	2nd Half	15-36	41.7%	Game	36.4%
3-Pt. FG%	1st Half	0-0	0.0%	2nd Half	2-5	40.0%	Game	40.0%
F Throw %	1st Half	8-11	72.7%	2nd Half	9-16	56.3%	Game	63.0%

VIRGINIA TECH (10-2, 1-0)

	Player	FG	3FG	FT	O/D	Reb	PF	TP	A	TOBlk	S	Min
05	Kirby Copeland	* 4-10	0-0	1-1	0/1	1	4	9	3	1	0	1	17
23	Dawn Chriss	* 3-5	0-0	5-6	2/3	5	3	11	1	0	0	0	28
24	Camie Mason	* 4-10	3-5	5-6	0/1	1	2	16	4	4	0	0	34
50	Roshana Jackson	* 1-2	0-0	0-0	1/4	5	4	2	2	1	3	0	16
54	Erin Gibson	* 5-11	0-0	4-8	3/1	4	1	14	3	1	3	3	36
01	Chrisbe Marrone	2-6	1-3	0-0	1/1	2	0	5	0	1	0	0	13
10	Fran Recchia	0-1	0-1	0-0	0/0	0	0	0	0	0	0	0	3
11	Nare Dawara	0-3	0-0	0-0	1/3	4	0	0	0	2	2	1	12
25	Britney Anderson	0-1	0-0	0-0	0/1	1	0	0	0	0	0	0	15
32	Kerri Gardin	3-7	0-0	2-2	2/4	6	2	8	0	2	1	1	18
45	Megan Finnerty	0-0	0-0	0-0	0/0	0	2	0	0	0	0	0	8
	TEAM				2/7	9							
	Totals	28-62	4-9	17-23	13/26	39	19	77	13	13	9	6	200

	1st Half	14-30	46.7%	2nd Half	14-32	43.8%	Game	45.2%
3-Pt. FG%	1st Half	3-5	60.0%	2nd Half	1-4	25.0%	Game	44.4%
F Throw %	1st Half	5-6	83.3%	2nd Half	12-17	70.6%	Game	73.9%

Officials: Sally Bell, Eric Brewton, Mark Hardcastle
Technical fouls: #17/17 Maryland-None, Virginia Tech-None
Attendance: 5847

Score by Periods	1st	2nd	Total
#17/17 Maryland	26	41	67
Virginia Tech	36	41	77

GAME 13

#21/21 MARYLAND 92
#5/4 NORTH CAROLINA 73

JANUARY 9, 2005
COMSCAST CENTER

COLLEGE PARK, Md. (AP) - Maryland's Shay Doron, Crystal Langhorne and Kalika France have had no trouble scoring all year, but were not supposed to be able to score at will against No. 5 North Carolina

The tno combined for 76 points, including a career-high 37 from Doron, against the Atlantic Coast Conference's second-ranked scoring defense, as the No. 21 Terrapins upset the Tar Heels 92-77 at Comcast Center on Sunday

Doron's 37 points were good for the third-highest total ever by a Maryland women's player The Maryland sophomore sunk 12 free throws dunng a stretch that the Terrapins converted 18 of their last 19 foul shots to seal the win.

"The truth is I didn't even feel like I was scoring a lot," she said "I think that it was so balanced today and nghtfully so My team deserves a lot of credit for my success and for this win."

Langhorne added 23 points and 14 rebounds for her fourth straight 20-point effort France scored 16

"We knew they had three kids that could score and they all did," said North Carolina coach Sylvia Hatchell "We didn't play defense and rebound If you would've told me that this would've happened, I'd say 'no way.'"

The Terps outrebounded the Tar Heels, who grabbed an average of 9 8 more rebounds that their opponents enterng the game, 49-35

Maryland (11-2, 1-1 in the Atlantic Coast Conference) won its first game over a top-five opponent since beatng No 1 Tennessee on Dec. 30, 1992 and snapped a seven-game losing streak to the Tar Heels.

Ivory Latta had 21 points and Nikita Bell added 18 for North Carolina (12-2, 0-1) The Tar Heels, who entered the game shootng a conference-best 47 percent, shot a season-low 38 percent

It was the most points North Carolina allowed since giving up 97 to Duke on Feb 20 2003

"I'm obviously just so proud of this team and that's what we did tonight," said Terps coach Brenda Frese "We truly played like a team unselfishly on the offensive end and the defensive end. This is just a special win for this team and for our program."

Maryland went on a 13-0 run for a 27-15 lead before North Carolina ended the half on a 6-0 run to trail 41-31 at the break

The Tar Heels trailed by as many as 16 before pulling to within six points with 8 33 left, but Maryland would not allow them to get any closer.

#5/4 NORTH CAROLINA (12-2, 1-1)

	Player	FG	3FG	FT	O/D	Reb	PF	TP	A	TOBlk	S	Min
02	Erlana Larkins	f 3-10	0-0	7-8	4/1	5	2	13	1	1	0	1 27
22	LaTangela Atkinson	f 2-7	0-2	2-2	5/3	8	4	6	2	2	0	0 19
20	Camille Little	c 5-16	0-3	1-2	2/3	5	5	11	4	2	0	0 34
12	Ivory Latta	g 8-23	3-12	2-2	0/2	2	4	21	4	3	0	1 40
30	Nikita Bell	g 9-13	0-0	0-2	2/4	6	5	18	0	1	0	4 27
21	Jennifer Nelms	0-0	0-0	0-0	0/1	1	0	0	0	0	0	0 3
25	Leah Metcalf	0-6	0-4	0-0	0/2	2	1	0	6	4	0	0 26
32	LaToya Pringle	3-4	0-0	0-1	0/0	2	2	6	0	0	1	0 8
33	Kenya McBee	0-0	0-0	2-2	1/2	3	5	2	0	1	0	1 15
44	Jessica Sell	0-0	0-0	0-0	0/0	0	0	0	0	0	0	0 1
	TEAM				2/1	3						
	Totals	30-79	3-21	14-19	16/19	35	28	77	17	14	1	7 200

TOTAL FG%	1st Half 12-38 31 6%	2nd Half 18-41 43 9%	Game 38 0%
3-Pt FG%	1st Half 2-11 18 2%	2nd Half 1-10 10 0%	Game 14 3%
F Throw %	1st Half 5-6 83 3%	2nd Half 9-13 69 2%	Game 73.7%

#21/21 MARYLAND (11-2, 1-1)

	Player	FG	3FG	FT	O/D	Reb	PF	TP	A	TOBlk	S	Min
55	Jade Perry	f 1-5	0-0	1-2	3/4	7	5	3	1	0	2	0 27
01	Crystal Langhorne	c 11-13	0-0	1-4	1/13	14	1	23	0	2	0	1 39
22	Shay Doron	g 8-15	1-5	20-22	0/7	7	4	37	3	3	1	5 36
24	Kalika France	g 7-11	1-2	1-2	3/4	7	4	16	1	3	0	0 32
34	Anesia Smith	g 0-3	0-0	2-2	0/3	3	3	2	11	7	0	2 39
21	Ashleigh Newman	2-6	2-4	3-4	1/2	3	3	9	0	2	0	1 15
32	Charmaine Carr	0-1	0-0	2-2	1/3	4	0	2	0	3	0	1 6
40	Angel Ross	0-1	0-0	0-0	0/1	1	0	0	1	0	0	1 6
	TEAM				2/1	3						
	Totals	29-55	4-11	30-38	11/38	49	20	92	17	20	3	11 200

TOTAL FG%	1st Half 17-29 58 6%	2nd Half 12-26 46 2%	Game 52 7%
3-Pt FG%	1st Half 2-5 40 0%	2nd Half 2-6 33 3%	Game 36.4%
F Throw %	1st Half 5-8 62 5%	2nd Half 25-30 83 3%	Game 78.9%

Officials: Barbara Smith Nan Sisk John Morningside
Technical fouls: #5/4 North Carolina-None #21/21 Maryland-None
Attendance: 5858

UM's Perry F/O at 2 20 of the second half
UNC F/O Little at 1 18 McBee at 00 41 Bell at 00 19

Score by Periods	1st	2nd	Total
#5/4 North Carolina	31	46	77
#21/21 Maryland	41	51	92

GAME 14

#15/17 MARYLAND 72
GEORGIA TECH 65

JANUARY 13, 2005
ALEXANDER MEMORIAL COLISEUM

ATLANTA, Ga. (AP) - Shay Doron scored 28 points and Crystal Langhorne added 14 points and a career-high 15 rebounds to lead No. 15 Maryland to a 72-65 victory over Georgia Tech.

Maryland (12-2, 2-1 Atlantic Coast Conference) led 28-19 at the half and used a 10-0 run early in the second to open a 40-23 lead. Doron and Langhorne each scored four points in building the Terrapins' biggest lead of the game.

Georgia Tech (10-4, 1-2) cut the lead to 70-65 with 9 seconds left on Stephanie Higgs' 3-pointer.

Doron, a sophomore guard, scored 13 points and freshman center Langhorne scored six points and grabbed 13 rebounds for the Terrapins in the opening half. Tech shot only 15.6 percent (7-of-45) in the opening period and Yellow Jackets leading scorer Higgs made only three of 16 shots for seven points. Chioma Nnamaka, Tech's second leading scorer, was 0-for-9 from the field

For the game Georgia Tech shot 24-for-82 (29 percent). Higgs finished with 20 points on 8-of-26 shooting and Nnamaka had seven points, making only 2-of-14. Maryland was 28-of-67 (42 percent).

Maryland jumped out to an 18-7 lead early with Doron scoring eight points. Georgia Tech then went on a 10-0 run capped by Megan Harpnng's basket with 7:39 left in the half

The Terps then outscored Tech 10-2 to take a nine-point lead at the break Doron had five points in the run.

Doron scored a career-high 37 points in Maryland's upset of then-No. 5 North Carolina 92-77 on Sunday to move up from No. 9 in the rankings, it's highest since 1992-93.

Tech was hoping to come back from a 61-38 home loss to Virginia on Monday, it's first home loss of the season and lowest offensive output ever as a Division I member.

#15/17 MARYLAND (12-2, 2-1)

	Player	FG	3FG	FT	O/D	Reb	PF	TP	A	TOBlk	S	Min
55	Jade Perry	f 1-4	0-0	0-0	0/2	2	3	2	1	2	0	0 15
01	Crystal Langhorne	c 6-10	0-0	2-6	7/8	15	0	14	1	2	1	1 36
22	Shay Doron	g 10-23	1-6	7-8	1/6	7	3	28	5	1	0	1 37
24	Kalika France	g 4-12	1-2	1-4	4/5	9	0	10	3	5	1	0 32
34	Anesia Smith	g 2-6	0-0	1-2	0/4	4	3	5	8	0	0	2 38
21	Ashleigh Newman	2-7	0-2	3-4	1/2	3	2	7	1	1	0	0 20
32	Charmaine Carr	3-4	0-0	0-0	2/2	4	1	6	0	0	0	0 18
40	Angel Ross	0-1	0-0	0-0	0/0	0	2	0	0	0	0	0 4
	TEAM				4/4	8						
	Totals	28-67	2-10	14-24	19/33	52	14	72	19	11	2	4 200

TOTAL FG%	1st Half 11-37 29 7%	2nd Half 17-30 56 7%	Game 41 8%
3-Pt. FG%	1st Half 2-7 28 6%	2nd Half 0-3 0 0%	Game 20 0%
F Throw %	1st Half 4-8 50.0%	2nd Half 10-16 62 5%	Game 58.3%

GEORGIA TECH (10-4, 1-2)

	Player	FG	3FG	FT	O/D	Reb	PF	TP	A	TOBlk	S	Min
25	Kentnna Wilson	f 3-11	0-0	1-1	4/3	7	3	7	1	1	2	1 31
32	Jessica Williams	f 2-3	0-0	2-2	3/4	7	2	6	0	0	0	2 26
03	Stephanie Higgs	g 8-26	3-5	1-1	4/2	6	4	20	1	0	1	0 35
05	Jill Ingram	g 2-7	1-4	2-2	2/4	6	5	7	5	1	0	2 32
43	Chioma Nnamaka	g 2-14	1-6	2-4	1/2	3	2	7	1	3	0	0 24
15	Megan Harpnng	3-9	0-0	1-1	2/3	5	3	7	1	0	0	0 24
21	Janie Mitchell	3-9	1-3	2-2	5/4	9	1	9	0	1	0	0 15
44	Cheytona Phillips	0-0	0-0	0-0	0/0	0	0	0	0	0	0	0+
45	Daphne Mitchell	1-3	0-0	0-0	1/2	3	1	2	0	1	1	1 13
	TEAM				1/1	2					1	
	Totals	24-82	6-18	11-13	23/25	48	21	65	9	8	4	6 200

TOTAL FG%	1st Half 7-45 15 6%	2nd Half 17-37 45 9%	Game 29 3%
3-Pt FG%	1st Half 2-9 22 2%	2nd Half 4-9 44 4%	Game 33 3%
F Throw %	1st Half 3-5 60 0%	2nd Half 8-8 100%	Game 84 6%

Officials: Lisa Mattingly, Dock Sisk Felicia Grnter
Technical fouls: #15/17 Maryland-None Georgia Tech-None
Attendance: 623

Score by Periods	1st	2nd	Total
#15/17 Maryland	28	44	72
Georgia Tech	19	46	65

GAME 15

FLORIDA STATE 95
#15/17 MARYLAND 91 (OT)

JANUARY 16, 2005
DONALD L. TUCKER CENTER

TALLAHASSEE, Fla. (AP) - Roneeka Hodges scored seven of her school-record 39 points in overtime, helping Florida State overcome a 39-point effort by Shay Doron and defeat Maryland (No. 17 ESPN/USA Today, No. 15 AP), 95-91. Doron's 39 points tied a school single-game scoring mark

Hodges made 15-of-26 shots from the field, including all three of her 3-point tnes for the Seminoles (16-2, 3-1 Atlantic Coast Conference), who overcame a 12-point deficit over the final 10 minutes of regulation.

Alicia Gladden had 17 for Florida State, with Ganiyat Adeduntan finishing with 13 and Holly Johnson adding 12 points and a game-high seven assists.

Crystal Langhorne had 19 points before fouling out late in regulation for Maryland, which got 10 from Kalika France.

Doron scored with 43 seconds left in regulation to give Maryland a 78-73 lead, but Florida State — which surpassed its win total of last season — rallied

Adeduntan's three-point play with 28 seconds left cut the lead to two, and after Maryland missed the front end of a one-and-one, Hodges' layup with eight seconds left forced overtime

Anesia Smith made two free throws early in overtime to give Maryland (12-3, 2-2) a one-point lead, but Hodges scored inside and Adedunlan connected on a jumper to put Florida State up 85-82 with 2 48 left

Maryland got within one on three occasions down the stretch, but Linnea Liljestrand's 3-pointer with 41 seconds remaining sealed the win for the Seminoles.

Florida State made six of eight shot attempts in the extra session Maryland shot 58.3 percent from the field, compared with 47.8 percent shooting by the Seminoles — but Florida State scored 27 points off 22 turnovers by the Terrapins

#15/17 MARYLAND (12-3, 2-2)

	Player	FG	3FG	FT	O/D	Reb	PF	TP	A	TOBlk	S	Min
55	Jade Perry	f 2-2	0-0	0-0	0/1	1	5	4	1	1	0	0 25
01	Crystal Langhorne	c 8-11	0-0	3-6	3/3	6	5	19	1	4	0	1 26
22	Shay Doron	g 14-23	5-7	6-9	0/4	4	3	39	6	6	0	1 43
24	Kalika France	g 4-10	0-0	2-6	3/3	6	4	10	2	2	0	1 36
34	Anesia Smith	g 2-4	0-0	4-4	1/7	8	2	8	5	4	0	1 42
21	Ashleigh Newman	3-8	0-2	0-0	0/1	1	2	6	1	2	0	0 26
32	Charmaine Carr	2-2	0-0	1-3	3/3	6	1	5	0	3	0	0 26
33	C'vette Henson	0-0	0-0	0-0	0/0	0	0	0	0	0	0	0 1
	TEAM				3/4	7						
	Totals	35-60	5-9	16-28	13/26	39	22	91	16	22	0	4 225

TOTAL FG%	1st Half 13-24 54 2%	2nd Half 19-29 65 5%	Game 56 3%
3-Pt. FG%	1st Half 2-3 66 7%	2nd Half 2-3 66 7%	Game 55 6%
F Throw %	1st Half 6-10 60 0%	2nd Half 4-10 40 0%	Game 57 1%

FLORIDA STATE (16-2, 3-1)

	Player	FG	3FG	FT	O/D	Reb	PF	TP	A	TOBlk	S	Min
01	Linnea Liljestrand	g 3-9	3-7	0-0	0/1	1	4	9	3	2	0	1 35
05	Roneeka Hodges	g 15-26	3-3	6-11	3/3	6	3	39	2	3	0	2 40
12	Holly Johnson	g 3-9	1-3	5-6	1/2	3	3	12	7	1	0	1 43
23	Alicia Gladden	g 7-9	0-0	3-3	1/1	2	5	17	1	1	1	2 27
31	Ganiyat Adedunlan	g 4-11	1-2	4-5	1/3	4	2	13	1	2	2	3 40
02	LaQuinta Neely	1-3	0-0	1-2	1/0	1	4	3	2	1	0	0 28
44	Nikki Anthony	0-2	0-0	2-2	2/3	5	1	2	0	1	0	2 12
	TEAM				3/6	9				1		
	Totals	33-69	8-15	21-29	12/19	31	22	95	16	12	3	11 225

TOTAL FG%	1st Half 16-31 51 6%	2nd Half 11-30 36 7%	Game 47.8%
3-Pt. FG%	1st Half 3-4 75 0%	2nd Half 4-10 40 0%	Game 53 3%
F Throw %	1st Half 1-2 50.0%	2nd Half 16-19 84 2%	Game 72 4%

Officials: Tom Maddock, Susan Chue, David Kramer
Technical fouls: #15/17 Maryland-None Florida State-None
Attendance: 1846

Score by Periods	1st	2nd	OT	Total
#15/17 Maryland	34	44	13	91
Florida State	36	42	17	95

GAME 16
#16/18 MARYLAND 63
VIRGINIA 60
JANUARY 20, 2005
COMCAST CENTER

COLLEGE PARK, Md. (AP) - Shay Doron had a sore shoulder, yet Maryland coach Brenda Frese experienced far more pain than her star guard during the Terrapins' narrow 63-60 victory over Virginia.

Crystal Langhorne had 16 points and 17 rebounds, and Doron sparked a late surge that made the difference for No. 16 Maryland on Thursday night.

The Terrapins (13-3, 3-2 Atlantic Coast Conference) won despite committing 23 turnovers, shooting 41 percent and going 17-for-33 at the foul line.

"I think I would have preferred to get drilled by the dentist than watch that game tonight," Frese said. "It was not pretty."

Doron scored 21 points and Kalika France had 14 for the Terrapins, who are 9-0 at home for the first time since the 1991-92 season.

Takisha Granberry and Sharnee Zoll had 13 points apiece for the Cavaliers (13-5, 3-2), who went 23-for-74 from the floor (31 percent) and were outrebounded 56-38.

"I felt like we never really got on track tonight," Virginia coach Debbie Ryan said. "We got some really good looks that we normally put down. We just were not on our game."

Doron came in averaging 35 points over her last three games, but played much of the night with a sprained right shoulder. After scoring 10 points before halftime, she spent the opening 2½ minutes of the second half in the training room.

"At halftime it gets really stiff," she said. "I just have to play through it."

Doron's first shot upon returning was an air-ball, and she had to be helped to the bench with 10:29 left after being thrust into the first row of courtside seats on a foul by Granberry.

"That initial hit was a little bit of a shock," she said, "but once the pain died down I got right back in."

Doron came off the bench five minutes later with the score tied at 45, and the Terrapins promptly used successive layups by Langhorne, France and Doron to go up by six with 4 minutes left.

Doron made the lead stand up, scoring 10 of Maryland's final 14 points. She finished 7-for-11 from the floor and had seven rebounds.

"Slowly but surely, I'll get back to 100 percent," she said.

The 17 rebounds were a career high for Langhorne, a freshman playing in her 16th college game.

"The rebounding killed us," Ryan said. "Seventeen rebounds by one person is crazy."

Virginia missed 21 of its first 27 shots but closed the first half with a 7-0 run to take a 27-26 lead. The Cavaliers shot 26 percent before the break and were outrebounded 30-20, but Maryland was hindered by 14 turnovers.

VIRGINIA (13-4, 3-2)

	Player		FG	3FG	FT	O/D	Reb	PF	TP	A	TO	Blk	S	Min
12	LaTonya Blue	f	5-18	1-S	0-0	2/2	4	2	11	2	0	0	0	35
44	Jocelyn Logan-Friend	f		4-7	1-1	0-0	4/1	5	4	9	0	2	2	1
24														
54	Lynette O'Reggio	c	0-2	0-0	0-0	1/2	3	2	0	1	0	0	0	12
0S	Sharnee Zoll	g	5-11	1-4	2-4	1/2	3	3	13	6	3	0	3	36
10	Brenna McGuire	g	1-6	1-6	0-0	1/1	2	2	3	0	0	0	0	21
04	Siedah Williams		2-8	0-0	1-2	5/6	11	4	5	0	1	0	2	21
23	Takisha Granberry		3-8	2-5	S-6	2/0	2	2	13	0	1	0	1	17
32	Brandi Teamer		1-3	0-0	0-0	1/3	4	0	2	1	2	1	1	17
33	Tiffany Sardin		2-6	0-0	0-0	0/3	3	3	4	1	1	0	0	11
40	Kate Kreager		0-5	0-1	0-0	0/0	0	1	0	0	1	0	1	6
	TEAM					1/1	2							
	Totals		23-74	6-22	8-12	18/21	39	23	60	11	11	3	9	200

TOTAL FG%	1st Half 10-38 26 3%	2nd Half 13-36 36 1%	Game 31 1%
3-Pt FG%	1st Half 4-12 33.3%	2nd Half 2-10 20.0%	Game 27 3%
F Throw %	1st Half 3-4 75 0%	2nd Half S-8 62 5%	Game 66 7%

#16/18 MARYLAND (13-3, 3-2)

	Player		FG	3FG	FT	O/D	Reb	PF	TP	A	TO	Blk	S	Min
SS	Jade Perry	f	1-8	0-0	0-0	1/4	5	3	2	0	1	0	1	26
01	Crystal Langhorne	c	6-10	0-0	4-10	9/8	17	2	16	1	6	0	2	38
22	Shay Doron	g	7-11	1-3	6-11	2/S	7	2	21	3	2	0	2	32
24	Kalika France	g	5-13	1-1	3-4	2/6	8	1	14	0	6	1	0	39
34	Anesia Smith	g	0-2	0-0	2-6	0/5	5	1	2	8	5	0	0	37
21	Ashleigh Newman		0-3	0-0	0-0	1/2	3	1	0	0	2	0	0	12
32	Charmaine Carr		0-1	0-0	2-2	1/0	1	0	2	0	0	0	0	4
44	Aurelie Noirez		3-6	0-0	0-0	1/1	2	2	6	1	1	0	0	12
	TEAM					3/4	7							
	Totals .		22-54	2-4	17-33	20/35	55	12	63	13	23	1	5	200

TOTAL FG%	1st Half 10-27 37.0%	2nd Half 12-27 44 4%	Game 40 7%
3-Pt FG%	1st Half 1-1 100%	2nd Half 1-3 33 3%	Game 50.0%
F Throw %	1st Half 5-9 55 6%	2nd Half 12-24 50 0%	Game 51 5%

Officials: Lisa Mattingly, Mark Zentz, Bryan Brunette
Technical fouls: Virginia-None #16/18 Maryland-None
Attendance: 4742

Score by Periods	1st	2nd	Total
Virginia	27	33	60
#16/18 Maryland	26	37	63

GAME 17
NC STATE 67
#16/18 MARYLAND 55
JANUARY 23, 2005
COMCAST CENTER

COLLEGE PARK, Md. (AP) - North Carolina State coach Kay Yow figured the best way to beat No. 16 Maryland was to focus on stopping the Terrapins' two leading scorers, Crystal Langhorne and Shay Doron.

The Wolfpack executed the game plan to near perfection, and the result was a 67-55 victory Sunday.

Billie McDowell had 18 points and nine rebounds, and Tiffany Stansbury and Khadija Whittington each scored 16 for NC State (15-4, 4-2 Atlantic Coast Conference). But the key was a defense that effectively shut down two of the league's top scorers.

Langhorne had 13 points and 19 rebounds, but was 4-for-11 from the floor. Doron, who came in averaging 20.6 points, scored only 2 points on 1-for-12 shooting.

"Defense is always a large part of our game plan," Yow said. "We knew Langhorne was a person we had to key on, and we knew Doron was."

Langhorne proved difficult to contain on the boards _ "At our best effort she got 19 rebounds today," Yow said _ but Doron simply couldn't shake the Wolfpack's aggressive guards.

Still showing the effects of a sore right shoulder that's been bothering her for nearly two weeks, Doron missed all six of her field-goal tries in the first half and was held scoreless over the final 18 minutes.

"I don't think we can take complete credit for two points for a player like Doron," Yow said.

Doron, who has not practiced since hurting the shoulder against Georgia Tech on Jan 13 said, "I knew coming in it was going to be sore, but that's never an excuse for shooting that poorly. I definitely think their defense keyed on me, and they did a good job."

Kalika France scored 11 and for the Terrapins (13-4, 3-3), who fell to 9-1 at home.

It was the third straight win for NC State, which never trailed after taking control with a 16-0 run midway through the first half.

"We started turning the ball over and missed a lot of transition opportunities," Maryland coach Brenda Frese said. "That's a credit to their defense I think they're one of the best defensive teams that we'll face in the conference."

Down 31-18 after shooting 27 percent over the first 20 minutes, the Terrapins came out firing _ and connecting _ after halftime. France hit a 3-pointer and Doron connected on a jumper from the corner to spark a 14-2 run in the opening four minutes.

McDowell and Rachel Stockdale then hit successive 3-pointers, and a three-point play by Whittington made it 42-34.

Maryland closed to 50-47 before the Wolfpack used an 8-2 surge to go up 58-49 with 4:30 left. Stockdale started the run with a 3-pointer and Stansbury ended it with a three-point play.

That was enough to ensure NC State a victory in its second outing since Yow returned after missing two games while being treated for a reoccurrence of breast cancer.

NC STATE (15-4, 4-2)

	Player		FG	3FG	FT	O/D	Reb	PF	TP	A	TO	Blk	S	Min
12	Monica Dickens	f	3-6	0-0	0-0	1/3	4	4	6	0	2	0	1	19
44	Tiffany Stansbury	f	7-12	0-0	2-3	3/4	7	4	16	0	1	1	0	29
13	Billie McDowell	g	8-20	2-6	0-0	4/5	9	1	18	2	2	0	2	37
15	Ashley Key	g	1-7	1-3	0-0	1/2	3	0	3	1	3	0	0	14
30	Kendra Bell	g	0-3	0-1	0-1	0/1	1	4	0	5	1	0	3	40
01	Khadija Whittington		5-12	0-0	6-6	1/5	6	3	16	1	0	2	4	31
02	Rachel Stockdale		3-6	2-4	0-0	0/1	1	0	8	4	1	0	3	29
04	Sasha Reaves		0-0	0-0	0-0	0/0	0	0	0	0	0	0	0	1
	TEAM					1/2	3							
	Totals		27-66	5-14	8-10	11/23	34	16	67	13	10	3	13	200

TOTAL FG%	1st Half 14-31 4S 2%	2nd Half 13-3S 37 1%	Game 40 9%
3-Pt FG%	1st Half 1-S 20 0%	2nd Half 4-9 44 4%	Game 3S 7%
F Throw %	1st Half 2-2 100%	2nd Half 6-8 75 0%	Game 80 0%

#16/18 MARYLAND (13-4, 3-3)

	Player		FG	3FG	FT	O/D	Reb	PF	TP	A	TO	Blk	S	Mi
55	Jade Perry	f	3-6	0-0	0-0	1/1	2	0	6	0	0	0	0	[illegible]
01	Crystal Langhorne	c	4-11	0-0	5-10	10/9	19	4	13	2	3	0	1	[illegible]
22	Shay Doron	g	1-12	0-3	0-0	2/4	6	1	2	3	6	0	2	[illegible]
24	Kalika France	g	5-11	1-4	0-1	1/2	3	0	11	1	3	0	0	[illegible]
34	Anesia Smith	g	2-3	0-0	3-3	0/4	4	2	7	11	9	0	2	[illegible]
21	Ashleigh Newman		3-7	2-5	0-0	2/2	4	1	8	0	1	0	0	[illegible]
32	Charmaine Carr		1-4	0-0	0-0	2/3	5	0	2	0	1	0	0	[illegible]
44	Aurelie Noirez		3-6	0-0	0-0	0/2	2	3	6	1	0	0	0	[illegible]
	TEAM					1/2	3							
	Totals		22-60	3-12	8-14	19/29	48	11	55	18	23	0	5	[illegible]

TOTAL FG%	1st Half 8-30 26 7%	2nd Half 14-30 46 7%	Game 36 7%
3-Pt FG%	1st Half 1-6 16 7%	2nd Half 2-6 33 3%	Game 25 0%
F Throw %	1st Half 1-3 33 3%	2nd Half 7-11 63 6%	Game S7 1%

Officials: Mark Zentz, Bob Schildt, Bonita Spence
Technical fouls: NC State-None #16/18 Maryland-None
Attendance: 4727

Score by Periods	1st	2nd	Total
NC State	31	36	67
#16/18 Maryland	18	37	55

GAME 18
#1/4 DUKE 60
#20/22 MARYLAND 57
JANUARY 27, 2005
CAMERON INDOOR STADIUM

DURHAM, N.C. (AP) - Monique Currie scored 18 of her 24 points after halftim and rattled in the go-ahead jumper with 41 2 seconds left, helping Duke pu out a 60-57 victory over No. 20 Maryland.

Currie also hit two key free throws late for the Blue Devils (19-2, 5- Atlantic Coast Conference), and finished with 13 rebounds in 39 minutes Wanisha Smith added 14 points for Duke, which has won 10 straight an 13-of-14 against the Terrapins (13-5, 3-4).

Maryland led early in the second half and fought the Blue Devils the entir way, tying the game at 55 on Crystal Langhorne's three-point play with 49 seconds left.

Duke called a timeout and set up a play for Currie, who took the pas and found herself wide open after a good screen from Mistie Williams. Sh launched the 16-foot jumper, which rattled around the rim before droppin through for a 57-55 lead.

Then, after Shay Doron missed a shot on the other end, Currie hit tw free throws with 21 1 seconds left to increase the lead to four.

Maryland kept fighting, getting a jumper from Anesia Smith with 13 seconds left to cut it to 59-57. Then, after Jessica Foley made one of tw free throws to increase the margin to three, the Terrapins called a timeou with 3.8 seconds left with a chance to send the game into overtime.

But the Terrapins didn't get a good shot, with Ashleigh Newman shootin an airball on a 3-point try just before the horn.

Maryland coach Brenda Frese was pleased with her team's defensiv effort, which slowed an offense that averages 80 points. But in the end, he team couldn't get the stop when it needed most.

"We talked about it every timeout and we knew they were going to (Currie)," she said. "But with Duke, they have a lot of weapons and Monique is unselfish, so if you double-down too much off their shooters you're going to get burned that way."

Duke shot 38 percent and went 0-for-9 from 3-point range, ending a 241-game streak of hitting at least one 3-point shot.

Maryland didn't take advantage, shooting 40 percent and going 0-for-5 from behind the arc.

Doron scored 16 points to lead the Terrapins, while Langhorne had 14 points and nine rebounds.

#20/22 MARYLAND (13-5, 3-4)

	Player		FG	3FG	FT	O/D	Reb	PF	TP	A	TO	Blk	S	Min
01	Crystal Langhorne	f	6-10	0-0	2-S	S/4	9	1	14	0	5	1	2	40
5S	Jade Perry	f	4-8	0-0	2-4	1/5	6	3	10	C	2	0	0	35
22	Shay Doron	g	5-1S	0-4	6-6	1/2	3	0	16	1	4	1	3	31
24	Kalika France	g	3-5	0-0	2-2	1/1	2	3	8	2	4	0	1	16
34	Anesia Smith	g	4-11	0-0	1-2	0/2	2	5	9	7	1	0	3	37
21	Ashleigh Newman		0-3	0-1	0-2	0/0	0	2	0	1	1	1	1	11
32	Charmaine Carr		0-2	0-0	0-0	4/4	8	5	0	0	2	1	0	25
44	Aurelie Noirez		0-1	0-0	0-0	0/0	0	0	0	0	1	0	0	5
	TEAM					1/3	4				1			
	Totals		22-55	0-5	13-21	13/21	34	19	57	11	21	4	10	200

TOTAL FG%	1st Half 10-26 38 5%	2nd Half 12-29 41 4%	Game 40 0%
3-Pt FG%	1st Half 0-2 0 0%	2nd Half 0-3 0 0%	Game 0 0%
F Throw %	1st Half 3-8 37.5%	2nd Half 10-13 76 9%	Game 61 9%

#1/4 DUKE (19-2, 5-1)

Player	FG	3FG	FT	O/D	Reb	PF	TP	A	TOBlk	S	Min
1 Mistie Williams	f 6-10	0-0	0-0	4/5	9	2	12	0	3-1	1	31
5 Monique Currie	f 8-17	0-1	8-11	5/8	13	0	24	4	2 0	1	39
43 Alison Bales	c 2-3	0-0	0-0	1/2	3	3	4	1	3 1	0	21
23 Wanisha Smith	g 5-13	0-2	4-6	2/1	3	3	14	5	4 0	2	38
14 Jessica Foley	g 2-12	0-5	1-2	0/2	2	4	5	1	2 0	4	30
31 Laura Kurz	0-0	0-0	0-0	0/0	0	2	0	0	1 0	0	4
0 Chante Black	0-0	0-0	1-4	3/2	5	1	1	0	1 1	0	14
11 Wynter Whitley	0-5	0-1	0-0	1/1	2	3	0	1	2 0	2	23
TEAM				1/1	2			2			
Totals	23-60	0-9	14-23	17/22	39	18	60	12	20 3	10	200

TOTAL FG%	1st Half 11-30 36.7%	2nd Half 12-30 40.0%	Game 38.3%
3-Pt FG%	1st Half 0-8 0.0%	2nd Half 0-1 0.0%	Game 0.0%
F Throw %	1st Half 3-8 37.5%	2nd Half 11-15 73.3%	Game 60.9%

Officials: Wesley Dean, Robert Trammel, Mark Zentz
Technical fouls: #2/22 Maryland-None. #1/4 Duke-None.
Attendance: 6524

Score by Periods	1st	2nd	Total
#2/22 Maryland	23	34	57
#1/4 Duke	25	35	60

MD Carr fouled out at 00:21.1 of the second half
Smith fouled out at 00:06.6 of the second half

GAME 19
#20/22 MARYLAND 84 ARIZONA 77 (OT)
JANUARY 29, 2005
MCKALE CENTER

TUCSON, Ariz. (AP) - Shay Doron scored 26 points, including a crucial three-point play in overtime to give No. 20 Maryland an 84-77 victory over Arizona.

Maryland took a 77-75 lead with 1:18 remaining on a lay-in by Crystal Langhorne, but it was not until Doron's three-point play on a drive through the lane— that put the game out of reach with 40 seconds left.

The Terrapins (14-5) took advantage of the extra time after Maryland's Jade Perry connected on an 8-foot jumper at the buzzer to end regulation play.

Doron also had four free throws in overtime to help the Maryland cause. The Terrapins got 20 points and 16 rebounds from Langhorne. It was Langhorne's fifth double-double in the last seven games. Kalika France added 17 points.

Arizona (15-6) was led by 19 points from Shawtinice Polk. Jessica Arnold had 18, while Danielle Adefeso, Natalie Jones and Ashley Whisonant each had 11.

Maryland needed the last second shot in regulation, but Arizona required more down the stretch before overtime. Trailing 67-60 with 1:16 remaining, the Wildcats got a lay-up by Dee-Dee Wheeler and then a four-point play from Jones to close to within one.

Jones followed it up with a deep three-pointer from the corner to give Arizona a 69-67 lead with 3.2 seconds left. After two passes were batted out of bounds, Perry connected on a shot that was reviewed by officials to make sure it was attempted before time expired.

Maryland maintained the lead throughout the second half, but down the stretch France kept the Wildcats from catching up. France's three-pointer put Maryland ahead 59-54 with 4:14 remaining. After a Polk short jumper, France responded with a quick bucket inside and then added a lay-up after the Terrapins beat the full court press for a 63-56 lead.

The Terrapins started out the second half slowly, seeing their 40-30 lead at the break evaporate with Arizona scoring the first nine points.

Arnold had five points off dives, including a three-point play, and Polk added a pair of inside buckets to get to within one.

Maryland re-established control by scoring seven straight, with Aurelie Norrez capping the run with a three-point play for a 47-39 lead with 15:17 left. The Terrapins took a 10-point lead at halftime by scoring the final nine points.

Ahead by one, Doron connected on a three-pointer to get the Terrapins started. Langhorne added a jumper before Maryland got a pair of free throws apiece from Ashleigh Newman and Doron to put the finishing touches on a first half where the Terrapins shot 56 percent from the field.

#20/22 MARYLAND (14-5)

Player	FG	3FG	FT	O/D	Reb	PF	TP	A	TOBlk	S	Min
55 Jade Perry	f 2-6	0-0	1-1	1/1	2	3	5	1	0 0	0	23
01 Crystal Langhorne	c 7-16	0-0	6-8	4/12	16	1	20	2	6 0	0	42
22 Shay Doron	g 7-18	1-3	11-12	1/7	8	4	26	2	6 1	1	41
24 Kalika France	g 8-12	1-1	0-1	0/4	4	3	17	2	3 0	1	40
34 Anesia Smith	g 1-1	0-0	0-0	1/3	4	3	2	8	3 0	1	40
21 Ashleigh Newman	2-2	1-1	2-2	2/2	4	0	7	1	3 0	0	12
32 Charmaine Carr	1-2	0-0	0-0	1/0	1	0	2	0	2 1	0	8
44 Aurelie Norez	2-4	0-0	1-1	1/0	1	3	5	0	1 1	0	19
TEAM				5/5	10				1		
Totals	30-63	3-5	21-25	16/34	50	17	84	16	25 3	3	225

TOTAL FG%	1st Half 15-27 55.6%	2nd Half 11-31 35.5%	Game 47.6%
3-Pt FG%	1st Half 1-2 50.0%	2nd Half 2-3 66.7%	Game 60.0%
F Throw %	1st Half 9-10 90.0%	2nd Half 5-6 83.3%	Game 84.0%

RV/RV ARIZONA (15-6)

Player	FG	3FG	FT	O/D	Reb	PF	TP	A	TOBlk	S	Min
44 Danielle Adefeso	f 4-11	0-0	3-3	3/3	6	3	11	1	3 1	0	31
00 Shawtinice Polk	c 8-12	0-0	3-6	3/5	8	4	19	1	3 4	1	38
11 Dee-Dee Wheeler	g 3-14	1-4	0-0	4/2	6	5	7	4	5 1	1	38
20 Jessica Arnold	g 8-20	1-4	1-2	0/3	3	2	18	1	2 0	0	36
23 Natalie Jones	g 4-9	2-3	1-1	1/4	5	5	11	4	2 0	3	40
10 Linda Pace	0-0	0-0	0-0	0/0	0	0	0	0	0 0	0	0+
12 Ashley Whisonant	5-8	0-0	1-3	0/0	0	0	11	2	1 0	1	20
15 Anna Chappell	0-0	0-0	0-0	0/0	0	0	0	0	0 0	0	3
21 Katrina Lindner	0-1	0-0	0-0	0/1	1	0	0	0	0 0	1	3
22 Che Oh	0-2	0-0	0-0	2/2	4	4	0	0	0 0	0	15
33 Chan Smith	0-0	0-0	0-0	0/0	0	0	0	0	0 0	0	1
TEAM				1/0	1			1			
Totals	32-77	4-11	9-15	14/20	34	23	77	13	17 6	7	225

TOTAL FG%	1st Half 12-39 30.8%	2nd Half 17-31 54.8%	Game 41.6%
3-Pt FG%	1st Half 2-5 40.0%	2nd Half 2-4 50.0%	Game 36.4%
F Throw %	1st Half 4-6 66.7%	2nd Half 3-7 42.9%	Game 60.0%

Officials: Lisa Mattingly, Joe Cunningham, Lawson Newton
Technical fouls: #20/22 Maryland-None. Arizona-None
Attendance: 3316

Score by Periods	1st	2nd	OT	Total
#20/22 Maryland	40	29	15	84
Arizona	30	39	8	77

Anz N. Jones Fouled Out at 0:17 in OT
Anz D. Wheeler Fouled Out at 0:10 in OT

GAME 20
#20/21 MARYLAND 84 GEORGIA TECH 67
FEBRUARY 3, 2005
COMCAST CENTER

COLLEGE PARK, Md. (AP) - After earning her 100th victory as a college coach, Maryland's Brenda Frese was far more interested in talking about her improving basketball team than reaching a personal milestone.

Shay Doron and Crystal Langhorne each scored 18 points, and the 20th-ranked Terrapins cruised past Georgia Tech, 84-67.

Maryland led by 12 with 11 minutes elapsed, upped the margin to 20 at halftime and breezed through the second half in improving to 10-1 at home. The Terrapins shot 52 percent and had 21 assists compared to only 12 turnovers.

"I thought it was by far one of the most unselfish games we've played as a team," Frese said. "You look at a positive assist-to-turnover ratio, having four players step up and score in double figures, and doing a tremendous job of moving the ball on offense."

The 34-year-old Frese has a 100-66 record in five-plus seasons. She spent two years at Ball State and one at Minnesota before coming to Maryland, where she's 43-36.

"Those 100 wins are about the teams that I've coached in three different programs. The players, as well as my assistant coaches, get the credit for the wins," she said. "But obviously I'm very excited to be able to do it at home in front of our great fans. That means a lot."

Most of her players weren't aware of the milestone until the fans began holding up signs that said "100" as the game neared its conclusion.

"I didn't know," Doron. "I think she wants to win regardless of 100 or not 100. I don't think that went through her mind."

Anesia Smith had 11 assists and 10 rebounds, and Kalika France scored 14 points for the Terrapins (15-5, 4-4 Atlantic Coast Conference), who completed their first regular-season sweep of the Yellow Jackets since the 1997-98 season.

Chioma Nnamaka scored 18 points, and Janie Mitchell had 17 for the Yellow Jackets (12-7, 3-5), who have lost five of seven. The Yellow Jackets committed 12 turnovers and went 8-for-26 from the field in falling behind 42-22 at halftime.

"I didn't think my that my team showed up in the first half," Yellow Jackets coach MaChelle Joseph said. "I just didn't feel like we were ready to play."

Asked to assess Frese's influence on the sport, Joseph said, "Brenda has done a tremendous job from the time she started at Ball State. I have nothing but respect for her, her work ethic and her ability to recruit. I see nothing but a bright future for Maryland."

The Terrapins yielded one basket and forced six turnovers in the opening 6 minutes to take an 8-2 lead. Minutes later, Doron made two straight 3-pointers and added a foul shot to cap an 11-2 run that made it 23-10.

It was 35-22 before France hit a 3-pointer and Langhorne added a layup to start a 7-0 spree into the break.

After Georgia Tech closed to 48-30 in the second half, Langhorne scored five points in an 11-2 surge that put the Terps up by 27 with just over 14 minutes left.

GEORGIA TECH (12-7, 3-5)

Player	FG	3FG	FT	O/D	Reb	PF	TP	A	TOBlk	S	Min
45 Daphne Mitchell	f 2-4	0-0	0-0	2/2	4	1	4	0	2 1	0	12
03 Stephanie Higgs	g 6-11	0-2	2-2	2/3	5	2	14	2	2 0	0	31
05 Jill Ingram	1-5	0-1	2-2	1/2	3	4	4	1	4 0	1	30
32 Jessica Williams	g 0-0	0-0	0-0	3/1	4	4	0	0	1 1	3	17
43 Chioma Nnamaka	g 7-17	0-1	4-4	1/0	1	4	18	1	3 0	0	32
13 Sauer, Lauren	0-1	0-0	0-0	1/3	4	1	0	1	1 0	0	9
15 Megan Harpring	0-4	0-0	0-0	0/1	1	0	0	2	1 0	0	16
21 Janie Mitchell	4-9	0-0	9-10	4/6	10	3	17	0	5 0	1	27
25 Kenthnia Wilson	2-6	1-2	3-4	1/3	4	1	8	0	2 0	2	23
TEAM				1/1	2	1					
Totals	22-58	1-7	22-24	16/22	38	22	67	7	21 2	7	200

TOTAL FG%	1st Half 8-26 30.8%	2nd Half 14-32 43.8%	Game 37.9%
3-Pt FG%	1st Half 0-2 0.0%	2nd Half 1-5 20.0%	Game 14.3%
F Throw %	1st Half 6-6 100%	2nd Half 16-18 88.9%	Game 91.7%

#20/21 MARYLAND (15-5, 4-4)

Player	FG	3FG	FT	O/D	Reb	PF	TP	A	TOBlk	S	Min
01 Crystal Langhorne	f 8-9	0-0	2-3	2/4	6	2	18	3	1 0	3	28
55 Jade Perry	c 2-3	0-0	2-2	0/2	2	4	6	0	1 0	0	16
22 Shay Doron	g 5-13	2-6	6-8	0/1	1	1	18	3	3 0	4	30
24 Kalika France	g 3-8	1-2	7-10	2/0	2	0	14	2	5 3	3	29
34 Anesia Smith	g 3-8	0-1	0-0	0/10	10	3	6	11	2 0	3	37
21 Ashleigh Newman	2-5	0-1	0-0	1/0	1	2	4	0	0 0	0	17
32 Charmaine Carr	1-2	0-0	0-0	1/1	2	1	2	0	0 0	0	15
33 C'Vette Henson	1-1	0-0	0-0	0/0	0	0	2	0	0 0	0	2
40 Angel Ross	0-1	0-0	0-0	0/0	0	0	0	0	0 1	0	2
44 Aurelie Norez	6-10	0-0	0-0	2/1	3	2	12	2	0 1	0	22
54 Liz Gilchrest	0-0	0-0	2-2	0/1	1	1	2	0	0 0	0	2
TEAM				0/1	1						
Totals	31-60	3-10	19-25	8/21	29	16	84	21	12 5	13	200

TOTAL FG%	1st Half 14-30 46.7%	2nd Half 17-30 56.7%	Game 51.7%
3-Pt FG%	1st Half 3-9 33.3%	2nd Half 0-1 0.0%	Game 30.0%
F Throw %	1st Half 11-16 68.8%	2nd Half 8-9 88.9%	Game 76.0%

Officials: Dennis DeMayo, John Mommgstar, Sue Blauch
Technical fouls: Georgia Tech-TEAM. #20/21 Maryland-None
Attendance: 2556

Score by Periods	1st	2nd	Total
Georgia Tech	22	45	67
#20/21 Maryland	42	42	84

GAME 21
#20/21 MARYLAND 87 CLEMSON 82
FEBRUARY 6, 2005
LITTLEJOHN COLISEUM

CLEMSON, N.C. (AP) - Ashleigh Newman hit seven 3-pointers and finished with a career-high 21 points for No. 20 Maryland, sending Clemson to its eighth straight loss, 87-82.

Kalika France scored 14 of her 19 points in the second half for the Terps (16-5, 5-4 Atlantic Coast Conference), who had a school-record tying 11 3-pointers. France had four of the 3s.

D'Lesha Lloyd led Clemson (7-14, 1-8) with 18 points and Reggie Maddox had 17.

Crystal Langhorne had 12 points and 13 rebounds for Maryland. Shay Doron, the Terps leading scorer at nearly 20 points a game, finished with 12, including eight from the foul line.

Clemson rallied from a 13-point deficit to a 72-all tie with 4:34 to go. But France followed with her final 3-pointer and had a three-point play down the stretch.

Newman was held scoreless after the break, going 0-for-3. France and point guard Anesia Smith then took over on offense for Maryland. Smith had all 12 of her points in the second half for the Terps, who had five players finish in double figures.

Clemson's plan was to hold Maryland's two-leading scorers, Doron and Langhorne, in check. While the pair was held to 6-of-14 shooting and 24 points (12 fewer than their season average), the Lady Tigers couldn't stop the outside display of Newman and France.

Newman's touch early on spurred an 18-5 run that put Maryland ahead 39-26 in the opening half. When Newman closed the period with her seventh three, she looked like she would easily break the school record of eight, set by Tiffany Brown against Clemson in 2000. The league record of nine was set by North Carolina State's Jennifer Howard in 1995.

But Clemson toughened its defense on Newman dunnig its comeback. Lloyd and Maddox had eight points each as the Lady Tigers went on 22-4 run to lead 56-51 midway through the period.

Smith scored Maryland's next eight points to keep the game tight. France's third 3-pointer with 4 16 left broke the final tie and gave the Terps a 75-72 lead. After France and Doron converted three-point plays, Maryland was up 81-72.

Clemson couldn't get closer than three points the rest of the way.

Maryland hadn't made more than eight 3-pointers in a game this season The Terps tied the school mark of 11 set against Fairleigh Dickinson on Nov. 30, 1999

#20/21 MARYLAND (16-5, 5-4)

	Player		FG	3FG	FT	O/D	Reb	PF	TP	A	TOBlk	S	Min
01	Crystal Langhorne	f	4-7	0-0	4-5	4/9	13	3	12	2	2 0	1	32
55	Jade Perry	f	1-1	0-0	0-0	0/0	0	3	2	0	1 0	0	8
22	Shay Doron	g	2-7	0-2	8-12	1/4	5	3	12	3	2 0	0	31
24	Kalika France	g	7-12	4-6	1-2	1/6	7	1	19	6	2 0	1	38
34	Anesia Smith	g	4-6	0-0	4-4	0/3	3	1	12	6	4 0	0	30
21	Ashleigh Newman		7-13	7-11	0-0	2/0	2	0	21	0	3 0	0	22
32	Charmaine Carr		0-1	0-0	0-0	0/1	1	3	0	1	0 0	0	15
44	Aurelie Noirez		4-8	0-0	1-2	0/0	0	3	9	1	1 0	0	24
	TEAM					1/4	5			1			
	Totals		29-55	11-19	18-25	9/27	36	17	87	19	16 0	2	200

TOTAL FG%	1st Half 15-26 57.7%	2nd Half 14-29 48.3%	Game 52.7%
3-Pt. FG%	1st Half 8-13 61.5%	2nd Half 3-6 50.0%	Game 57.9%
F. Throw %	1st Half 4-6 66.7%	2nd Half 14-19 73.7%	Game 72.0%

CLEMSON (7-14, 1-8)

	Player	FG	3FG	FT	O/D	Reb	PF	TP	A	TOBlk	S	Min
01	Maxxenne White	f 4-12	0-2	0-0	1/3	4	4	8	6	2 0	0	35
44	Amanda White	f 7-9	0-0	1-3	1/8	9	1	15	1	1 0	1	31
03	Tasha Taylor	g 1-4	0-0	0-0	1/2	3	2	2	3	1 0	0	33
12	Julie Talley	g 3-4	3-4	0-0	0/1	1	5	9	0	4 0	0	17
13	Reggie Maddox	g 8-15	1-5	0-1	4/2	6	4	17	4	2 2	5	36
22	Tasha Phillips	1-1	1-1	0-0	0/0	0	2	3	0	1 0	0	3
23	D'Lesha Lloyd	6-16	4-6	2-2	0/5	5	5	18	2	3 0	0	24
24	Lauren Allen	1-2	0-0	1-3	1/0	1	1	3	0	0 0	0	5
25	Khalli Sanders	0-1	0-0	2-2	0/0	0	0	2	0	0 0	1	1
30	Moreem Davis	0-1	0-0	0-0	2/0	2	1	0	0	0 0	0	9
33	Camie Whitehurst	1-3	1-3	2-2	0/0	0	0	5	0	0 0	0	6
	Team				3/0	3						
	Totals	32-68	10-21	8-13	13/21	34	25	82	16	14 2	7	200

TOTAL FG%	1st Half 12-30 40.0%	2nd Half 20-38 52.6%	Game 47.1%
3-Pt. FG%	1st Half 4-10 40.0%	2nd Half 6-11 54.5%	Game 47.6%
F. Throw %	1st Half 4-5 80.0%	2nd Half 4-8 50.0%	Game 61.5%

Officials: Kim Watt, Doug Cloud, Eric Brewton
Technical fouls: #20/21 Maryland-None Clemson-None
Attendance: 615

Score by Periods	1st	2nd	Total
#20/21 Maryland	42	45	87
Clemson	32	50	82

GAME 22

#19/21 MARYLAND 77
WAKE FOREST 67

FEBRUARY 10, 2005
COMCAST CENTER

COLLEGE PARK, Md. (AP) - It would have been easy for Maryland to look past Wake Forest toward Sunday's showdown against No. 3 Duke.

Instead, the 19th-ranked Terrapins kept their attention on the task at hand, and the result was a 77-67 victory Thursday night that gave them a boost of confidence heading into their matchup against the Atlantic Coast Conference leaders

"Now we can definitely focus on Duke," said Maryland guard Shay Doron, one of four Terrapins to score in double figures against Wake Forest.

The Terrapins, who are seeking to shatter the single-game ACC attendance record of 14,500 on Sunday, already have distributed more than 15,000 tickets to the contest.

Maryland (17-5, 6-4 ACC) has won four straight since falling to the Blue Devils 60-57 on the road late last month. Now, the Terps get a chance for revenge

"There's definitely been a lot of hoopla for the game," Maryland coach Brenda Frese said. "I think our team is excited, and will be ready to play."

Against Wake Forest, Crystal Langhorne scored 15 points, and Jade Perry and Ashleigh Newman had 12 apiece. Langhorne and Doron have carned the Terps' offense for much of the season, but recently they've been getting plenty of help

"It makes it much harder to game-plan for us," Doron said. "It proves we have more than a two-dimensional offense."

It certainly was too much for Wake Forest, which fell to 12-44 against Maryland in the series that began in 1977

"They're a real good offensive team," Demon Deacons coach Mike Petersen said. "They've got great balance, they can score in the lane and score in the perimeter."

Liz Strunk and Porsche Jones each scored 18, and Erin Ferrell had 10 points and 13 rebounds for the Demon Deacons (13-9, 2-7), who have lost four in a row

Up 41-32 at halftime, the Terrapins held the Demon Deacons scoreless for the opening 4 minutes of the second half in upping the margin to 15.

Wake Forest scored eight straight points to close to 53-46 before two free throws by Aurelie Noirez and a layup by Perry sparked a 10-0 surge that made it 63-46 with 9 21 remaining.

The Demon Deacons cut the gap to 8, but could get no closer.

Langhorne had 12 points in the first half on 6-for-9 shooting, and the Terrapins shot 54 percent from the floor to take control.

Strunk scored 11 first-half points and Wake's leading scorer, Cotelia Bond-Young, hit a desperation 22-footer at the buzzer - her only basket before halftime.

Bond-Young, who came in averaging 16 6 points, finished with nine points on 3-for-14 shooting, including 3-for-11 from beyond the arc.

"They did a real good job guarding her," Petersen said. "A number of her attempts were under duress."

WAKE FOREST (13-9, 2-7)

	Player		FG	3FG	FT	O/D	Reb	PF	TP	A	TOBlk	S	Min
32	Jennifer Johnson	f	3-9	1-4	0-0	0/2	2	1	7	1	1 0	0	31
43	Erin Ferrell	f	4-12	0-0	2-2	5/8	13	3	10	0	2 0	0	33
01	Porsche Jones	g	5-9	1-1	7-7	0/4	4	1	18	4	1 0	1	38
04	Liz Strunk	g	8-19	1-7	1-1	0/5	5	4	18	3	5 0	2	38
13	Cotelia Bond-Young	g	3-14	3-11	0-0	1/3	4	0	9	5	1 1	0	36
21	Tara Tate		1-1	1-1	0-0	1/1	2	0	3	1	3 0	0	7
22	Christen Brown		1-1	0-0	0-0	1/0	1	0	2	0	0 0	0	6
25	Maya Bennett		0-1	0-0	0-0	0/0	0	0	0	1	0 0	1	3
33	Meredith Bell		0-1	0-0	0-0	0/0	0	0	0	1	1 0	0	8
	TEAM					1/4	5						
	Totals		25-67	7-24	10-10	9/27	36	9	67	16	14 1	4	200

TOTAL FG%	1st Half 13-35 37.1%	2nd Half 12-32 37.5%	Game 37.3%
3-Pt. FG%	1st Half 3-10 30.0%	2nd Half 4-14 28.6%	Game 29.2%
F. Throw %	1st Half 3-3 100%	2nd Half 7-7 100%	Game 100%

#19/21 MARYLAND (17-5, 6-4)

	Player		FG	3FG	FT	O/D	Reb	PF	TP	A	TOBlk	S	Min
55	Jade Perry	f	6-11	0-0	0-0	2/5	7	3	12	1	0 0	0	30
01	Crystal Langhorne	c	7-11	0-0	1-3	2/5	7	0	15	2	2 0	2	29
22	Shay Doron	g	6-14	0-3	2-2	2/6	8	2	14	4	2 0	0	28
24	Kalika France	g	2-11	0-3	0-0	1/4	5	2	4	3	4 1	2	32
34	Anesia Smith	g	4-8	0-0	0-0	0/8	8	1	8	10	3 1	2	32
21	Ashleigh Newman		5-8	2-4	0-0	1/2	3	2	12	0	0 0	1	19
32	Charmaine Carr		3-4	0-0	0-0	1/0	1	1	6	1	0 0	0	13
44	Aurelie Noirez		2-4	0-0	2-2	0/1	1	0	6	0	0 0	0	17
	TEAM					1/1	2						
	Totals		35-71	2-10	5-7	10/32	42	11	77	21	11 2	7	200

TOTAL FG%	1st Half 19-35 54.3%	2nd Half 16-36 44.4%	Game 49.3%
3-Pt. FG%	1st Half 1-5 20.0%	2nd Half 1-5 20.0%	Game 20.0%
F. Throw %	1st Half 2-3 66.7%	2nd Half 3-4 75.0%	Game 71.4%

Officials: Tommy Salerno, Tony Lippa, Janice Allberdi
Technical fouls: Wake Forest-None #19/21 Maryland-None
Attendance: 3366

Score by Periods	1st	2nd	Total
Wake Forest	32	35	67
#19/21 Maryland	41	36	77

GAME 23

#3/4 DUKE 60
#19/21 MARYLAND 49

FEBRUARY 13, 2005
COMCAST CENTER

COLLEGE PARK, Md. (AP) - Some of it was stage fright. Much of it can be attributed to Duke's defense

Whatever the reason, Maryland picked an awful time to have one of its poorest shooting games of the season.

Playing before the largest crowd to watch an Atlantic Coast Conference women's basketball game, the 19th-ranked Terrapins clanged several dozen shots off the rim Sunday and fell to No. 3 Duke 60-49.

Maryland went 23-for-68 from the field (34 percent) and 1-for-6 at the line, much to the dismay of many of the 17,243 in attendance - and coach Brenda Frese.

"It was a tough shooting night for us, probably the worst game we've had," Frese said. "Duke's a great team, and they took us out of a lot defensively. They were very tough inside."

Monique Cume scored 14 points, and Chante Black had 13 rebounds and eight points for the Blue Devils (23-2, 9-1). It was Duke's 11th straight victory over Maryland and fifth consecutive overall.

The previous record for attendance at an ACC women's game was 14,500, when No. 1 Maryland hosted No. 2 Virginia at Cole Field House on Feb. 12, 1992. The Terps and Blue Devils drew 13,446 at the Comcast Center last season, then the second-biggest crowd for an ACC women's game.

Shay Doron scored 18 and Kalika France had 13 for the Terrapins (17-6, 6-5), whose average attendance at home before Sunday was 3,336.

One night earlier, 17,950 fans packed the arena for the Duke-Maryland men's game, won by the Terps in overtime. Although Sunday's contest wasn't a sellout, there was a pregame traffic jam, a television crew from ESPN and an enthusiastic student section that was filled long before the opening tip

"It was a tremendous environment for women's basketball," Duke coach Gail Goestenkors said

The Blue Devils played before 11,459 earlier this season at Tennessee so the big crowd wasn't really a big deal to the many of the players

"It just gave us more energy to keep going at it," Black said

The Terrapins had won four straight and lost by only three points at Duke last month, but Sunday they came away with only a memory - not a victory

"Our team can be very proud of the fact that we broke the all-time attendance record," Frese said. "After they're done playing, they're going to remember that for a long time."

Down 27-23 at halftime, Maryland opened the second half with a 9-0 run, dunng which Duke missed eight straight shots. Doron had five points in the surge, including one of the Terrapins' two 3-pointers.

The Blue Devils responded with a 10-0 spree - two points apiece by five players - to go up 37-33 with 11:15 left. Maryland closed to 39-38 before a 3-pointer by Wanisha Smith and a 15-footer by Wynter Whitley put Duke ahead by six

After Doron scored in the lane, Jessica Foley hit a 3-pointer, and Black made two free throws to make it 49-40 with 2:33 to go.

Duke missed 13 of its first 16 shots, yet the game was tied at 12 after 13 minutes because the Terrapins were 6-for-23 from the field and missed all four foul shots.

"It wasn't a pretty game, but both teams played exceptional defensively," Goestenkors said

Cume, playing with two broken bones in her left foot, made only three of 12 field-goal tnes. But she was 8-for-11 at the line and grabbed nine rebounds

AN ACC-RECORD 17,243 FANS CRAMMED THE COMCAST CENTER TO WATCH THE TERRAPINS BATTLE DUKE ON FEB. 13, 2005.

#3/4 DUKE (23-2, 9-1)

	Player		FG	3FG	FT	O/D	Reb	PF	TP	A	TOBlk	S	Min
01	Mistie Williams	f	1-6	0-0	0-0	0/4	4	1	2	1	1	0	2	18
25	Monique Currie	f	3-12	0-3	8-11	2/7	9	3	14	0	3	0	1	33
43	Alison Bales	c	1-4	0-0	1-2	2/9	11	1	3	1	1	5	0	24
13	Wanisha Smith	g	5-8	3-5	0-0	2/3	5	3	13	4	3	0	1	36
24	Jessica Foley	g	2-11	1-7	4-4	0/3	3	0	9	6	3	0	1	37
03	Laura Kurz		0-0	0-0	0-0	0/2	2	1	0	0	3	0	0	10
11	Chante Black		3-9	0-0	2-2	7/6	13	0	8	0	0	4	1	23
31	Wynter Whitley		5-7	1-1	0-0	0/1	1	0	11	1	1	0	0	19
	TEAM					0/0								
	Totals		20-57	5-16	15-19	13/35	48	9	60	15	15	9	6	200

TOTAL FG%	1st Half	10-26 38.5%	2nd Half	10-31 32.3%	Game	35.1%
3-Pt FG%	1st Half	3-8 37.5%	2nd Half	2-8 25.0%	Game	31.3%
F Throw %	1st Half	4-7 57.1%	2nd Half	11-12 91.7%	Game	78.9%

#19/21 MARYLAND (17-6, 6-5)

	Player		FG	3FG	FT	O/D	Reb	PF	TP	A	TOBlk	S	Min
55	Jade Perry	f	3-12	0-0	0-2	3/2	5	1	6	1	1	0	0	22
01	Crystal Langhorne	c	4-9	0-0	0-0	3/7	10	3	8	1	0	2	0	40
22	Shay Doron	g	8-19	2-6	0-0	2/4	6	4	16	3	6	0	1	38
24	Kalika France	g	6-16	0-4	1-4	1/1	2	1	13	2	2	0	2	38
34	Anesia Smith	g	1-3	0-0	0-0	1/8	9	3	2	6	2	0	2	27
21	Ashleigh Newman		1-6	0-2	0-0	0/1	1	0	2	0	0	0	1	18
32	Charmaine Carr		0-0	0-0	0-0	0/0	0	2	0	0	0	0	0	4
44	Aurelie Norez		0-3	0-0	0-0	0/1	1	0	0	1	0	0	0	13
	TEAM					2/2	4							
	Totals		23-68	2-12	1-6	12/26	38	14	49	14	11	2	6	200

TOTAL FG%	1st Half	11-34 32.4%	2nd Half	12-34 35.3%	Game	33.8%
3-Pt FG%	1st Half	0-3 0.0%	2nd Half	2-9 22.2%	Game	16.7%
F Throw %	1st Half	1-6 16.7%	2nd Half	0-0 0.0%	Game	16.7%

Officials: Sally Bell, John Mominglstar, Lawson Newton
Technical fouls: #3/4 Duke-None. #19/21 Maryland-None
Attendance: 17243

Score by Periods	1st	2nd	Total
#3/4 Duke	27	33	60
#19/21 Maryland	23	26	49

GAME 24

#20/21 MARYLAND 70
MIAMI 65

FEBRUARY 17, 2005
CONVOCATION CENTER

CORAL GABLES, Fla. - Freshman center Crystal Langhorne scored 29 points and grabbed 22 rebounds for her league-leading 11th double-double of the season, as #20/21 Maryland defeated Miami, 70-65, in an Atlantic Coast Conference contest at The Convocation Center. Langhorne is the first Terrapin to score 20+ points and grab 20+ rebounds since Myra Waters had 25 points and 20 rebounds against Georgetown on Dec. 6, 1980.

Maryland (18-6, 7-5 ACC), which picked up the program's 200th ACC victory, saw its eight-point lead dwindle to two at 67-65 when Tamara James made a jumper with 46 seconds left to play. Sophomore Kalika France, who had nine points, five rebounds and five assists, knocked down three free throws in the final 10 seconds to give Maryland its first winning record away from home since the 2000-01 season.

Miami (12-13, 4-8 ACC), which trailed by 10 in the second half, used a 20-6 run to take a 48-44 lead with 9:41 remaining. James scored 10 of her team-high 27 points during that spurt, while Yolanda McCormick, who had 13 points and 6 assists, chipped in with seven.

The Terrapins, who will now finish with at least a .500 record in league play in back-to-back seasons for the first time 1993-94, tied the game at 48-48 on a layup by junior forward Charmaine Carr. Sophomore guard Shay Doron, who scored 13 of her 20 points in the second half on 6-of-7 shooting, hit back-to-back jumpers to give UM a 52-48 advantage with 7:43 remaining.

The Hurricanes, which lost to Maryland in the first round of last season's NCAA Tournament, led the Terrapins 23-16 with 5:16 to go in the first half, but the visitors tallied eight straight points and 14 of the half's final 17 markers to take a 30-26 lead into intermission. Langhorne posted 17 points and 10 rebounds in the first half to lead all scorers.

#20/21 MARYLAND (18-6, 7-5)

	Player		FG	3FG	FT	O/D	Reb	PF	TP	A	TOBlk	S	Min
55	Jade Perry	f	0-2	0-0	0-0	1/2	3	2	0	1	1	0	0	12
01	Crystal Langhorne	c	12-15	0-0	5-9	11/11	22	3	29	0	6	0	2	38
22	Shay Doron	g	9-14	2-2	0-0	1/2	3	5	20	2	3	0	2	29
24	Kalika France	g	3-8	0-1	3-6	1/4	5	2	9	5	6	0	4	38
34	Anesia Smith	g	1-4	0-0	2-3	0/1	1	0	4	8	6	0	0	37
21	Ashleigh Newman		1-7	0-2	4-5	0/0	0	5	6	0	3	0	2	22
32	Charmaine Carr		1-3	0-0	0-0	0/3	3	2	2	0	1	1	0	18
33	C'Vette Henson		0-0	0-0	0-0	0/0	0	0	0	0	0	0	1	0+
44	Aurelie Norez		0-1	0-0	0-0	0/1	1	0	0	0	2	0	0	6
	TEAM					3/5	8							
	Totals		27-54	2-5	14-23	17/29	46	19	70	16	28	1	11	200

TOTAL FG%	1st Half	11-30 36.7%	2nd Half	16-24 66.7%	Game	50.0%
3-Pt FG%	1st Half	1-3 33.3%	2nd Half	1-2 50.0%	Game	40.0%
F Throw %	1st Half	7-13 53.8%	2nd Half	7-10 70.0%	Game	60.9%

MIAMI (12-13, 4-8)

	Player		FG	3FG	FT	O/D	Reb	PF	TP	A	TOBlk	S	Min
02	Tamara James	f	9-14	1-2	8-11	2/1	3	4	27	5	1	0	7	35
05	Imani Dhahabu	c	7-11	0-0	4-7	4/5	9	4	18	0	4	3	3	27
10	Yalonda McCormick	g	6-15	1-1	0-0	0/2	2	5	13	6	4	0	1	35
20	Albrey Grimsley	g	2-5	0-1	0-0	0/2	2	1	4	2	1	0	3	26
22	Fallon Phanord	g	0-2	0-0	0-1	0/1	1	3	0	3	2	0	2	19
00	Amy Audobert		0-0	0-0	0-0	0/0	0	0	0	0	0	0	0	2
01	Tatjana Mannioc		1-2	0-0	0-0	1/3	4	2	2	1	2	1	3	25
04	Lamese James		0-0	0-0	0-0	1/0	1	0	0	0	0	0	0	3
33	Manianne Curtis		0-4	0-0	0-0	0/1	1	1	0	0	0	0	1	12
40	Katie Hayek		0-5	0-4	1-2	0/1	1	0	1	2	3	0	0	16
	TEAM					1/1	2				1			
	Totals		25-56	2-8	13-21	9/17	26	20	65	19	18	4	20	200

TOTAL FG%	1st Half	11-30 36.7%	2nd Half	14-26 50.0%	Game	43.1%
3-Pt FG%	1st Half	1-5 20.0%	2nd Half	1-3 33.3%	Game	25.0%
F Throw %	1st Half	3-5 60.0%	2nd Half	10-16 62.5%	Game	61.9%

Officials: Yvette McKinney, Beverly Robert, Susan Chue
Technical fouls: #20/21 Maryland-None. Miami-None
Attendance: 655

Score by Periods	1st	2nd	Total
#20/21 Maryland	30	40	70
Miami	26	39	65

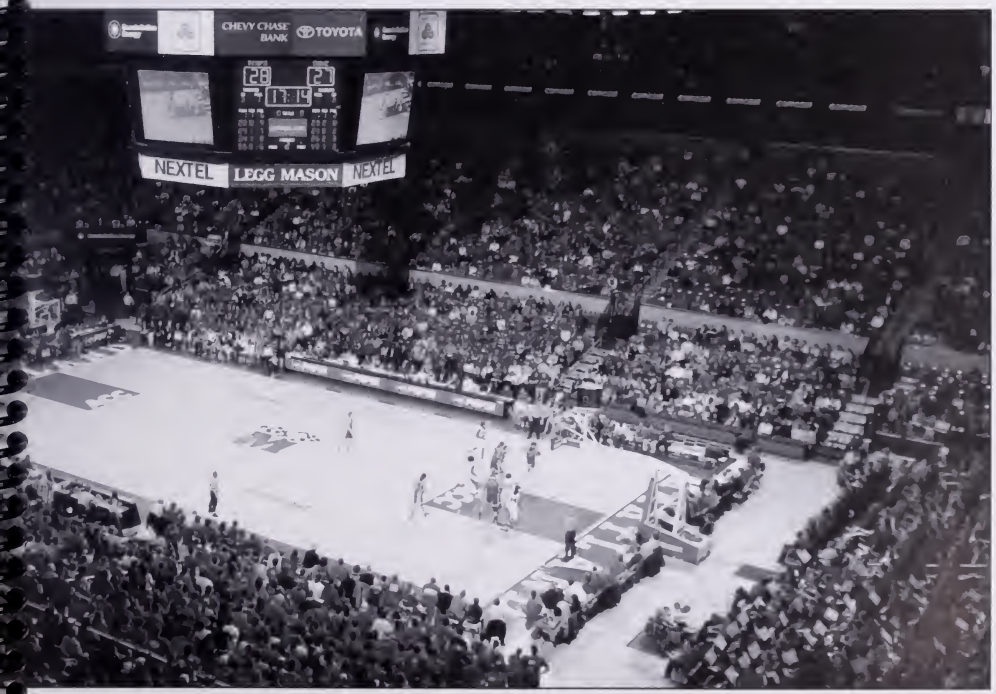

GAME 25
VIRGINIA 63
#20/21 MARYLAND 61
FEBRUARY 20, 2005
UNIVERSITY HALL

CHARLOTTESVILLE, Va. - No. 20/21 Maryland women's basketball fell to Virginia, 63-61, on Sunday afternoon in ACC action in Charlottesville, Va. Freshman Crystal Langhorne continues to make a strong case for ACC Rookie of the Year, recording her 12th double-double of the season, despite the setback

Virginia's LaTonya Blue (18-8, 7-5 ACC) led all scorers with a career-high 29 points, including seven of the Cavaliers' final nine points.

Maryland's (18-7, 7-6 ACC) balanced attack was not enough to claim the win. Sophomore Shay Doron led the Terps with 15 points, while Langhorne netted 11 points to go with 12 rebounds. Sophomore Kalika France had 10 points in the loss, with senior Anesia Smith contributing nine.

In the first half, after Virginia took a 9-5 lead just under four minutes into the game, the Terps answered with a 16-4 run over the next eight minutes to jump ahead, 21-13. But the Wahoos came back to tie the game, 25-25, with four minutes remaining in the first period and eventually took a two-point lead into the half, 31-29.

The Terps shot 48.1 percent from the field, but had trouble taking care of the ball, committing 10 first-half turnovers.

The second half saw Virginia extend its lead to 44-38, but back-to-back traditional three-point plays by France and Smith tied the game up for the eighth time, 44-44

After the Terrapins built a seven-point lead, 55-48, at 6:53, the Cavaliers evened the game for the ninth and final time at 57-57 on a three-pointer by Blue. Blue sandwhiched a jumper and a pair of free throws around a Doron jumper gave the home team a four-point lead with 24 seconds remaining to seal the win. Smith's jumper at the buzzer resulted in the final score, 63-61.

#20/21 MARYLAND (18-7, 7-6)

	Player		FG	3FG	FT	O/D	Reb	PF	TP	A	TO	Blk	S	Min
55	Jade Perry	f	3-6	0-0	0-0	2/1	3	3	6	0	1	0	0	23
01	Crystal Langhorne	c	4-12	0-0	3-6	5/7	12	2	11	2	2	0	0	35
22	Shay Doron	g	5-14	1-5	4-4	2/6	8	3	15	2	2	0	1	38
24	Kalika France	g	4-9	0-1	2-4	2/2	4	2	10	1	4	0	0	34
34	Anesa Smith	g	4-9	0-0	1-1	1/4	5	3	9	6	3	1	3	40
21	Ashleigh Newman		0-1	0-0	0-0	0/0	0	1	0	0	0	0	0	4
32	Charmaine Carr		2-2	0-0	0-0	0/1	1	1	4	0	1	0	0	12
44	Aurelie Norez		3-7	0-0	0-0	2/4	6	3	6	0	2	0	0	14
	TEAM					4/4	1							
	Totals		25-60	1-6	10-15	14/29	43	19	61	11	15	1	4	200

TOTAL FG%	1st Half 13-27 48.1%	2nd Half 12-33 36.4%	Game 41.7%
3-Pt. FG%	1st Half 0-3 0.0%	2nd Half 1-3 33.3%	Game 16.7%
F Throw %	1st Half 3-6 50.0%	2nd Half 7-9 77.8%	Game 66.7%

VIRGINIA (18-8, 7-5)

	Player		FG	3FG	FT	O/D	Reb	PF	TP	A	TO	Blk	S	Min
12	LaTonya Blue	f	10-16	2-5	7-7	4/3	7	2	29	3	0	0	3	37
44	Jocelyn Logan-Friend	f	4-5	0-0	1-2	3/4	7	1	9	1	1	3	4	33
32	Brandi Teamer	c	3-11	0-0	3-5	3/3	6	0	9	1	2	0	0	26
05	Shamee Zoll	g	1-8	0-1	2-2	0/3	3	1	4	4	3	0	1	36
10	Brenna McGuire	g	0-3	0-2	0-0	1/1	2	1	0	0	0	0	0	12
04	Siedah Williams		1-3	0-1	2-3	1/5	6	4	4	0	1	0	0	16
20	Denesha Kenion		1-9	0-1	0-0	0/0	0	0	2	1	0	0	2	9
23	Takisha Granberry		2-9	1-2	1-2	2/2	4	3	6	2	2	0	1	23
33	Tiffany Sardin		0-0	0-0	0-0	0/0	0	0	0	0	1	0	0	4
40	Kate Kreager		0-3	0-0	0-0	0/0	0	2	0	0	0	1	0	5
	TEAM					4/2	6							
	Totals		22-67	3-12	16-21	18/23	41	14	63	12	10	4	11	201

TOTAL FG%	1st Half 11-37 29.7%	2nd Half 11-30 36.7%	Game 32.8%
3-Pt. FG%	1st Half 1-6 16.7%	2nd Half 2-6 33.3%	Game 25.0%
F Throw %	1st Half 8-12 66.7%	2nd Half 8-9 88.9%	Game 76.2%

Officials: Wesley Dean, Tommy Salerno, Eric Brewton
Technical fouls: #20/21 Maryland-TEAM, Virginia-None
Attendance: 2736

Score by Periods	1st	2nd	Total
#20/21 Maryland	29	32	61
Virginia	31	32	63

Technical Foul | MD | - Bench 14:05 2nd Half

GAME 26
VIRGINIA TECH 87
#23/22 MARYLAND 79
FEBRUARY 24, 2005
COMCAST CENTER

COLLEGE PARK, Md. - No. 23/22 Maryland women's basketball could not overcome a 48-39 first-half deficit and eventually fell to Virginia Tech, 87-79, in the Terps' ACC regular season finale at Comcast Center. Freshman Crystal Langhorne, who sat out much of the first half because of foul trouble, had 17 points and 15 rebounds in the second period and ended with 19 points and 16 boards for her ACC-leading 13th double-double of the season.

The Terps (18-8, 7-7 ACC) finish with a .500 record in the ACC for the second-straight season, the first time they have posted back-to-back non-losing conference seasons since 1992-93 and 1993-94. Seedings for the ACC Tournament will be determined at the conclusion of the ACC regular season on Monday, Feb. 28.

Maryland did not have trouble scoring, shooting 47.4 percent in the game But it had trouble containing the Hokies' (16-10, 5-8 ACC) attack which shot 57.6 percent from the field, including 60.6 percent in the first half. The Terps also had trouble taking care of the ball, turning it over 24 times VT took advantage of those miscues, scoring 27 points off those opportunities.

After senior Anesia Smith scored Maryland's first two buckets of the game, giving the Terps a 4-2 lead, Virginia Tech (16-10, 5-8) responded with back-to-back layups and never trailed the rest of the game

The Terps fell behind in the first half, 20-12, but a 17-9 run tied the game, 29-29, with 6:55 remaining in the period. The Hokies, however, came back with a 15-4 streak to claim its biggest lead of the half, 44-33. Free throws in the final two minutes of the half, four coming from sophomore Kalika France and two from classmate Shay Doron kept the game within reach and the teams headed into the locker rooms with VT on top, 48-39

In the second half, the Hokies extended its lead to 13 points, 63-50, on a Roshana Jackson layup The Terps got as close as nine on two occassions, that last time at 7:23 with two Langhorne free throws. But VT pushed its lead back up to 13 at 75-62 with less than five minutes left to play in the game.

Maryland would not give up, however, battling to within 79-75 with 2:40 left but could not get any closer. The Hokies hit six free throws to end the game and hold off the Terrapins' comeback.

Langhorne, who has struggled from the free throw line this season, was 9-for-12 from the charity stripe en route to 19 points. Doron was perfect from the line, hitting on all seven attempts to finish with 20 points and five rebounds. France was also a perfect 6-for-6 and added 14 points Freshman Jade Perry had 10 points.

VIRGINIA TECH (16-10, 5-8)

	Player		FG	3FG	FT	O/D	Reb	PF	TP	A	TO	Blk	S	Min
32	Kern Gardin	f	8-10	0-0	3-5	3/9	12	3	19	4	4	0	4	31
54	Erin Gibson	c	3-7	0-0	0-1	1/2	3	2	6	0	1	1	0	20
23	Dawn Chiss	g	8-12	0-0	3-4	1/2	3	2	19	4	3	0	4	33
24	Came Mason	g	3-7	0-3	4-5	0/1	1	2	10	9	5	0	1	35
25	Britney Anderson	g	3-6	0-0	0-0	0/0	0	2	6	2	0	0	0	14
01	Chrisbe Marrone		1-2	1-1	0-0	0/0	0	0	3	0	1	0	0	4
05	Kirby Copeland		2-8	0-2	4-5	2/1	3	4	8	5	4	0	3	25
10	Fran Reccha		1-2	0-1	2-2	0/1	1	0	4	0	0	0	0	7
11	Nare Diawara		1-1	0-0	2-4	0/3	3	3	4	0	0	0	0	8
45	Megan Finnerty		0-0	0-0	0-0	0/0	0	0	0	0	1	0	0	11
50	Roshana Jackson		4-4	0-0	0-0	0/2	2	4	8	0	0	0	0	12
	TEAM					1/0	1							
	Totals		34-59	1-7	18-26	8/21	29	22	87	24	19	1	12	200

TOTAL FG%	1st Half 20-33 60.6%	2nd Half 14-26 53.8%	Game 57.6%
3-Pt. FG%	1st Half 1-6 16.7%	2nd Half 0-1 0.0%	Game 14.3%
F Throw %	1st Half 7-8 87.5%	2nd Half 11-18 61.1%	Game 69.2%

#23/33 MARYLAND (18-8, 7-7)

	Player		FG	3FG	FT	O/D	Reb	PF	TP	A	TO	Blk	S	Min
01	Crystal Langhorne	f	5-10	0-0	9-12	8/8	16	3	19	1	6	0	0	24
55	Jade Perry	c	5-9	0-0	0-2	2/0	2	2	10	0	1	0	1	26
22	Shay Doron	g	6-11	1-2	7-7	1/4	5	2	20	2	2	0	2	32
24	Kalika France	g	4-9	0-3	6-6	0/3	3	1	14	2	2	0	2	33
34	Anesa Smith	g	3-4	0-0	0-0	0/1	1	2	6	4	5	0	1	24
21	Ashleigh Newman		2-7	1-4	0-0	1/1	2	5	5	0	5	0	0	23
32	Charmaine Carr		0-1	0-0	0-0	0/1	1	1	0	0	1	0	0	4
33	C'Vette Henson		1-2	0-0	1-3	1/1	2	4	3	0	1	0	0	11
40	Angel Ross		0-1	0-0	0-0	0/0	0	3	0	1	0	0	0	5
44	Aurelie Norez		1-2	0-0	0-0	0/0	0	1	2	0	1	0	0	12
54	Liz Gilchrest		0-1	0-1	0-0	0/0	0	0	0	0	0	0	0	4
	TEAM					0/2	2							
	Totals		27-57	2-10	23-30	13/21	34	23	79	10	24	0	6	200

TOTAL FG%	1st Half 13-27 48.1%	2nd Half 14-30 46.7%	Game 47.4%
3-Pt. FG%	1st Half 1-3 33.3%	2nd Half 1-7 14.3%	Game 20.0%
F Throw %	1st Half 12-12 100%	2nd Half 11-18 61.1%	Game 76.7%

Officials: Bonita Spence, Tony Lippa, Bill Franklin
Technical fouls: Virginia Tech-None #22/23 Maryland-None
Attendance: 2833

Score by Periods	1st	2nd	Total
Virginia Tech	48	39	87
#22/23 Maryland	39	40	79

GAME 27
#25/22 MARYLAND 87
NORTHERN COLORADO 79
FEBRUARY 28, 2005
COMCAST CENTER

COLLEGE PARK, Md. - Freshman Crystal Langhorne scored a career-high 33 points and grabbed 11 rebounds for her 14th double-double of the season, lifting the #25/22 Maryland women's basketball team to an 87-79 win over Northern Colorado to pick up its 19th win of the season, the most since 1989-90.

On Senior Night, every dressed Terrapin (19-8) on the roster saw playing time Senior Anesia Smith, who was playing in the final regular-season home game of her career, dished out 11 assists

The Bears (10-15), who were looking for the upset bid, went 16-32 from beyond the three-point line, including 8-14 (57.1) in the first half. Jena Fosdick led Northern Colorado with 29 points and seven assists

Each time Maryland seemed to be in control of the game, the Bears would answer with a three-pointer to stop the run. After the Terps went ahead 68-67 with 8:28 remaining on a freshman Ashleigh Newman trey, Northern Colorado responded with a Kirsten Van Orden jumper and a Fosdick three to take a 72-68 advantage with just over five minutes left on the clock

A Maryland jumper from sophomore Kalika France and a Langhorne layup tied the game at 72-72.

With the game tied once again at 77-77, the Terps went on an 8-2 run in the final 2:58 to take control and come away with the win

France scored the game's final basket and had seven points over the last 5:20 to help put the game out of reach late. Newman had two key blocks and an assist over that stretch and finished the game with 10 points, two rebounds and four assists. Shay Doron chipped in with 11 points in 23 minutes, and the inside combination of Jade Perry and Aurelie Norez connected on 6-of-10 field goals to post 12 points and eight rebounds

NORTHERN COLORADO (10-15)

	Player		FG	3FG	FT	O/D	Reb	PF	TP	A	TO	Blk	S	Min
32	McCarroll, Cindy	f	5-8	3-4	1-1	3/2	5	1	14	2	1	0	0	23
33	Hagen, Danielle	f	2-3	0-0	0-0	1/5	6	4	4	4	4	1	1	38
51	Ford, Nicole	c	0-1	0-1	0-0	0/1	1	3	0	1	1	1	1	13
22	Fosdick, Jena	g	10-17	6-9	3-4	1/5	6	2	29	7	3	1	3	39
24	Flavin, Kayla	g	4-12	2-7	2-2	2/3	5	4	12	1	3	0	0	28
10	Lambrecht, Kendra		0-1	0-1	0-0	0/0	0	1	0	0	0	0	0	12
12	McGrath, Molly		0-0	0-0	0-0	0/1	1	1	0	1	2	0	0	1
23	Dillon, Bailey		0-1	0-1	0-0	0/0	0	0	0	0	1	0	0	6
30	Drangmeister, Melani		5-8	4-5	0-0	1/1	2	0	14	0	0	0	0	15
42	Veal, Dani		0-6	0-1	1-4	0/4	4	4	1	0	0	1	0	13
50	Gagne, Gail		0-0	0-0	0-0	0/0	0	0	0	0	0	0	0	*
54	Van Orden, Kirsten		2-6	1-3	0-0	1/2	3	0	5	1	4	0	0	12
	TEAM					1/3	4							
	Totals		28-63	16-32	7-11	10/27	37	20	79	18	18	4	6	201

TOTAL FG%	1st Half 13-30 43.3%	2nd Half 15-33 45.5%	Game 44.4%
3-Pt. FG%	1st Half 8-14 57.1%	2nd Half 8-18 44.4%	Game 50.0%
F Throw %	1st Half 6-9 66.7%	2nd Half 1-2 50.0%	Game 63.6%

MARYLAND (19-8)

	Player		FG	3FG	FT	O/D	Reb	PF	TP	A	TO	Blk	S	Min
54	Liz Gilchrest	f	1-4	1-3	0-0	0/2	2	0	3	0	0	0	1	13
55	Jade Perry	f	3-5	0-0	0-1	3/1	4	1	6	0	0	0	0	18
01	Crystal Langhorne	c	13-19	0-0	7-12	3/8	11	1	33	2	2	0	1	35
22	Shay Doron	g	4-10	1-5	2-3	0/3	3	0	11	5	0	1	3	23
34	Anesa Smith	g	4-7	0-0	1-2	1/2	3	3	9	11	1	0	2	34
21	Ashleigh Newman		3-13	3-9	1-2	0/2	2	4	10	4	2	2	1	28
24	Kalika France		3-3	1-1	0-0	1/0	1	2	7	0	1	0	0	9
32	Charmaine Carr		1-1	0-0	0-0	0/3	3	1	2	0	2	0	0	14
33	C'Vette Henson		0-4	0-2	0-0	2/0	2	1	0	4	0	0	0	12
40	Angel Ross		0-2	0-0	0-0	0/1	1	0	0	0	0	1	0	3
44	Aurelie Norez		3-3	0-0	0-0	2/2	4	1	6	0	1	2	0	11
	TEAM					3/3	6							
	Totals		35-71	6-20	11-20	15/27	42	14	87	26	9	6	8	200

TOTAL FG%	1st Half 20-38 52.6%	2nd Half 15-33 45.5%	Game 49.3%
3-Pt. FG%	1st Half 2-8 25.0%	2nd Half 4-12 33.3%	Game 30.0%
F Throw %	1st Half 7-11 63.6%	2nd Half 4-9 44.4%	Game 55.0%

Officials: John Morningstar, Diana DePaul, Judy Stroud
Technical fouls: Northern Colorado-None #25/22 Maryland-None
Attendance: 2437

Score by Periods	1st	2nd	Total
Northern Colorado	40	39	79
#25/22 Maryland	49	38	87

GAME 28

#25/RV MARYLAND 65
CLEMSON 55

MARCH 4, 2005
GREENSBORO COLISEUM
ACC TOURNAMENT

GREENSBORO, N.C. (AP) - Crystal Langhorne had 24 points and 16 rebounds to lead No. 25 Maryland past Clemson 66-55 in the first round of the Atlantic Coast Conference tournament.

Kalika France added 12 points for the sixth-seeded Terrapins (20-8), who advanced to face third-seeded North Carolina State in Saturday's quarterfinals

Reggie Maddox scored 12 points to lead the 11th-seeded Tigers (8-20), who closed their worst season under 17th-year head coach Jim Davis

Langhorne - who was named the ACC rookie of the year on Thursday shot 10-for-18 from the floor.

Langhorne went 6-for-11 from the floor with nine rebounds in the first half. No other Maryland player scored more than four points, and the Terrapins shot just 39 percent, but their sluggish start hardly mattered against the woeful Tigers

Clemson shot just 9-for-32 and had 15 turnovers, allowing Maryland to build a 32-20 halftime lead that was never seriously threatened after the break.

Davis is a two-time ACC coach of the year and is Clemson's winningest coach with 355 victories. He led the Tigers to the 1996 and 1999 ACC tournament titles, but his program had gone just 17-12, 14-15 and 17-12 in the past three seasons

Things just got worse this year - and one sequence in the first half against Maryland seemed to sum it all up.

With the Terrapins leading 22-15, Charmaine Carr went to the line for a 1-and-1 opportunity. She missed the first, but Clemson was whistled for a lane violation to give Carr a second try. Carr made that one and missed the second, but the Tigers were again whistled for a lane violation.

And again, Carr made the do-over.

Things didn't get much better after that for Clemson. The Tigers managed to cut the deficit to below double-figures a handful of times, but Langhorne and the Terrapins always had an answer.

With Maryland holding a 50-41 lead, Langhorne got loose inside for a score off a feed from Ashleigh Newman with about eight minutes left. Then, after a 3-pointer from Shay Doron and a basket from France, Langhorne scored inside again to push the lead to 59-43 with 5:21 to play.

CLEMSON (8-20)

	Player		FG	3FG	FT	O/D	Reb	PF	TP	A	TOBlk	S	Min
11	Maxienne White	f	2-7	0-0	2-2	2/2	4	4	6	0	0	0	11
44	Amanda White	c	2-5	0-0	2-2	7/3	10	0	6	1	1	2	29
13	Tasha Taylor	g	2-5	0-0	2-4	0/3	3	4	6	3	5	0	25
12	Julie Talley	g	0-3	0-1	0-0	0/0	0	1	0	0	4	0	22
13	Reggie Maddox	g	3-11	0-5	6-6	0/6	6	2	12	1	4	0	36
23	D'Lesha Lloyd		1-14	0-5	0-0	2/1	3	3	2	0	1	1	30
24	Lauren Allen		0-0	0-0	0-0	0/0	0	0	0	0	1	0	1
25	Khalil Sanders		4-6	0-0	2-2	1/2	3	4	10	0	1	1	19
30	Moreem Davis		3-5	0-0	2-2	1/2	3	2	8	0	2	0	9
33	Carrie Whitehurst		1-2	1-2	0-0	0/0	0	0	3	0	0	0	7
34	Lacey Shafer		1-1	0-0	0-0	0/0	0	0	2	0	0	0	1
50	Adhanne Bradshaw		0-2	0-0	0-0	0/1	1	0	0	0	0	0	10
	Team					1/1	2						
	Totals					19-61	1-13	16-18	14/21	35	19	55	5	19	4	9	200

TOTAL FG%	1st Half 9-32 28.1%	2nd Half 10-29 34.5%	Game 31.1%
3-Pt. FG%	1st Half 0-5 0.0%	2nd Half 1-8 12.5%	Game 7.7%
F Throw %	1st Half 2-3 66.7%	2nd Half 14-15 93.3%	Game 88.9%

#25/RV MARYLAND (20-8)

	Player		FG	3FG	FT	O/D	Reb	PF	TP	A	TOBlk	S	Min
55	Jade Perry	f	2-7	0-0	2-3	3/2	5	4	6	0	0	0	17
01	Crystal Langhorne	c	10-18	0-0	4-8	8/8	16	3	24	3	4	0	2	35
22	Shay Doron	g	3-8	1-3	2-2	1/3	4	3	9	2	6	0	0	37
24	Kalika France	g	4-9	2-2	2-5	3/0	3	3	12	4	5	0	0	31
31	Anesia Smith	g	2-5	0-0	0-0	0/7	7	0	4	5	3	1	2	37
21	Ashleigh Newman		1-7	1-5	0-0	1/0	1	0	3	1	1	0	1	11
32	Charmaine Carr		1-1	0-0	2-2	0/3	3	0	4	0	1	0	0	8
33	C'Vette Henson		0-0	0-0	0-0	0/0	0	0	0	0	0	0	0	3
40	Angel Ross		0-1	0-0	0-0	0/1	1	0	0	0	0	0	1	4
44	Aurelie Norez		2-5	0-0	0-0	0/2	2	1	4	1	0	0	0	16
54	Liz Gilchrest		0-0	0-0	0-0	0/0	0	0	0	0	0	0	0	1
	TEAM					2/1	3						
	Totals		25-61	4-10	12-21	18/27	45	14	66	16	20	1	6	200

TOTAL FG%	1st Half 12-31 38.7%	2nd Half 13-30 43.3%	Game 41.0%
3-Pt. FG%	1st Half 2-5 40.0%	2nd Half 2-5 40.0%	Game 40.0%
F Throw %	1st Half 6-13 46.2%	2nd Half 6-8 75.0%	Game 57.1%

Officials: Lawson Newton, Sue Blauch, Nan Sisk
Technical fouls: Clemson-None #25/RV Maryland-None
Attendance 5421

Score by Periods	1st	2nd	Total
Clemson	20	35	55
#25/RV Maryland	32	34	66

GAME 29

#25/RV MARYLAND 63
#19/21 NC STATE 56

MARCH 5, 2005
GREENSBORO COLISEUM
ACC TOURNAMENT QUARTERFINAL

GREENSBORO, N.C. (AP) - Crystal Langhorne had her sixth straight double-double and Jade Perry nearly matched her season high with 11 points, helping No. 25 Maryland hold off 19th-ranked North Carolina State 63-56 Saturday night in the Atlantic Coast Conference quarterfinals.

Maryland (21-8) advanced to face sixth-ranked Duke in the semifinals. The Blue Devils beat Wake Forest 107-50 earlier Saturday

Two days after she was selected the league's Freshman of the Year, Langhorne had 23 points and 16 rebounds. She shot 9-of-14 and easily got the better of the Wolfpack's four-player post rotation to reach double figures in points and rebounds for the 16th time this season.

Leading scorer Shay Doron had another rough outing against N.C. State and finished with 10 points on 4-of-12 shooting. In the earlier matchup, won 67-55 by the Wolfpack, Doron was only 1-for-12 for two points.

But her final basket in this one was the biggest. With the Terrapins' lead down to one in the final minute, Doron drove in the lane and lofted an off-balanced one-hander. The ball bounced around the rim before dropping through, and when Kendra Bell's 3-pointer missed everything on the other end, sixth-seeded Maryland had control.

Kalika France sealed the victory by racing ahead of the pack for a layup with 19 seconds left, and she was fouled on the play. When her free throw was off, she raced in for the rebound, and the Terrapins held on.

Bell led third-seeded N.C. State (21-7) with 15 points, and Tiffany Stansbury added 11.

Earlier, a rough defensive possession for the Wolfpack appeared to give them energy. Trailing 51-43, they had three different players called for fouls in a span of about 30 seconds, and they also allowed an offensive rebound. The third foul was their seventh of the half and put Maryland's Jade Perry on the line for one-and-one, but she missed the first.

On the other end, Bell pulled up for a jumper just inside the paint to cut the margin to six, and after France clanged a 3-pointer off the rim, Khadija Whittington powered inside and forced a foul by Perry.

Whittington missed both shots, but N.C. State continued to play aggressively. McDowell slapped the ball away from Ashleigh Newman for a steal. Bell drove for a layup and Stansbury got loose inside for a basket over Langhorne, and the Wolfpack were within four.

Later, after another miss by France, Bell swished her third 3 of the game to cut the margin to one. N.C. State missed a chance to take its first lead on the second half when Stansbury couldn't covert from in close - with Bell wide open in the corner - and Perry followed a miss by Smith to make it 57-54.

Perry's previous best of 12 points came against Wake Forest, and that was one of only two games in double figures in the regular season. In this one, she proved to be the perfect complement to Langhorne, added six rebounds and missing only one of her six free throws.

#25/RV MARYLAND (21-8)

	Player		FG	3FG	FT	O/D	Reb	PF	TP	A	TOBlk	S	Min
55	Jade Perry	f	3-8	0-0	5-6	3/3	6	4	11	0	2	0	27
01	Crystal Langhorne	c	9-14	0-0	5-9	6/10	16	1	23	1	1	0	39
22	Shay Doron	g	4-12	1-3	1-1	0/5	5	2	10	0	4	0	35
24	Kalika France	g	2-12	0-2	3-7	1/0	1	2	7	1	1	0	21
34	Anesia Smith	g	2-3	0-0	2-4	0/8	8	2	6	4	4	2	40
21	Ashleigh Newman		1-2	0-1	0-0	0/1	1	3	2	0	1	0	13
32	Charmaine Carr		0-2	0-0	0-0	1/0	1	0	0	0	0	0	6
33	C'Vette Henson		1-4	0-0	0-0	0/0	0	0	2	0	0	0	6
44	Aurelie Norez		1-2	0-0	0-0	1/0	1	1	2	0	1	0	13
	TEAM					2/3	5						
	Totals		23-59	1-6	16-27	14/30	44	15	63	6	14	2	4	200

TOTAL FG%	1st Half 11-28 39.3%	2nd Half 12-31 38.7%	Game 39.0%
3-Pt. FG%	1st Half 1-3 33.3%	2nd Half 0-3 0.0%	Game 16.7%
F Throw %	1st Half 9-12 75.0%	2nd Half 7-15 46.7%	Game 59.3%

#19/21 NC STATE (21-7)

	Player		FG	3FG	FT	O/D	Reb	PF	TP	A	TOBlk	S	Min
12	Monica Dickens	f	3-7	1-3	0-0	2/4	6	4	7	1	3	1	0	24
44	Tiffany Stansbury	c	5-10	0-0	1-2	4/2	6	4	11	0	1	1	1	32
13	Billie McDowell	g	3-10	0-4	0-0	1/4	5	3	6	1	3	0	2	29
15	Ashley Key	g	2-7	1-4	2-3	0/3	3	1	7	4	2	0	0	26
30	Kendra Bell	g	6-17	3-6	0-0	0/4	4	4	15	0	1	0	0	40
01	Khadija Whittington		2-4	0-0	1-4	2/7	9	4	5	1	3	0	1	21
02	Rachel Stockdale		1-1	1-1	0-0	0/0	0	1	3	1	0	0	0	12
04	Sasha Reaves		1-1	0-0	0-0	0/0	0	0	2	0	0	0	0	4
11	Monica Pope		0-2	0-1	0-0	0/1	1	0	0	0	0	0	0	5
32	Tiffany McCollins		0-0	0-0	0-0	0/0	0	1	0	0	0	0	0	7
	TEAM					1/4	5							
	Totals		23-59	6-19	4-9	10/29	39	22	56	8	13	2	4	200

TOTAL FG%	1st Half 10-29 34.5%	2nd Half 13-30 43.3%	Game 39.7%
3-Pt. FG%	1st Half 4-11 36.4%	2nd Half 2-8 25.0%	Game 31.6%
F Throw %	1st Half 4-7 57.1%	2nd Half 0-2 0.0%	Game 44.4%

Officials: Barb Smith, Lawson Newton, Sue Blauch
Technical fouls: #25/RV Maryland-None #19/21 NC State-None
Attendance 7411

Score by Periods	1st	2nd	Total
#25/RV Maryland	32	31	63
#19/21 NC State	28	28	56

GAME 30

#6/6 DUKE 74
#25/RV MARYLAND 44

MARCH 6, 2005
GREENSBORO COLISEUM
ACC TOURNAMENT SEMIFINAL

GREENSBORO, N.C. - The No. 25 Maryland women's basketball team's run in the ACC Tournament came to an end in the semifinal round, losing to sixth-ranked Duke, 74-44. The sixth-seeded Terps had reached the semifinal round for the second-straight year and closed out the tournament with a 21-9 record, the most wins since the 1992-93 season.

Maryland will have to wait until next Sunday, March 13 when the NCAA announces the Division I Championship bracket. The Terps are hosting the first and second rounds on March 20 and 22 at Comcast Center.

Senior Anesia Smith (Alexandria, Va./Hayfield) led the Terps with 12 points, while freshman Crystal Langhorne (Willingboro, N.J./Willingboro) added 11.

Maryland struggled offensively, shooting just 13.6 percent from the field in the first half. The Terps trailed just 10-8 with 9:24 remaining in the first half after Langhorne connected on a pair of free throws. The Blue Devils, however, proceeded to go on a 21-2 run to close out the half and take a 33-11 lead

Despite its offensive struggles, the Terps never gave up. Maryland went on an 11-1 run to make it 48-26 with 8:46 remaining. Sophomore Shay Doron (Great Neck, N.Y./Christ the King) and Langhorne each contributed four points during that span.

The Terps hung in tough over the final nine minutes, putting pressure on the Blue Devils all over the court and trading baskets. Maryland came to within 55-33 with 7:30 left. Duke used free throws down the stretch to build its lead back up again and advance to the championship game, 74-44

Langhorne ended the game with five rebounds, making her three-game total 37, the third-most in ACC Tournament history in three games

#25/RV MARYLAND (21-9)

	Player		FG	3FG	FT	O/D	Reb	PF	TP	A	TOBlk	S	Min
55	Jade Perry	f	0-4	0-0	0-0	1/1	2	1	0	0	3	0	15
01	Crystal Langhorne	c	2-8	0-0	7-8	3/2	5	2	11	1	3	0	38
22	Shay Doron	g	3-9	0-3	0-0	1/0	1	5	6	0	3	0	27
24	Kalika France	g	2-12	0-1	1-2	3/4	7	2	5	0	4	0	34
34	Anesia Smith	g	6-11	0-0	0-1	0/4	4	3	12	2	4	0	37
21	Ashleigh Newman		1-4	1-3	0-0	0/2	2	1	3	0	0	0	12
32	Charmaine Carr		0-1	0-0	0-0	0/0	0	1	0	0	0	0	6
33	C'Vette Henson		1-5	1-2	4-4	1/0	1	2	7	0	2	0	14
40	Angel Ross		0-0	0-0	0-0	0/0	0	0	0	0	0	0	1
44	Aurelie Norez		0-3	0-0	0-0	0/1	1	2	0	0	1	0	15
54	Liz Gilchrest		0-0	0-0	0-0	0/0	0	0	0	0	0	0	1
	TEAM					4/2	6						
	Totals		15-57	2-9	12-15	13/16	29	19	44	3	20	0	7	200

TOTAL FG%	1st Half 3-22 13.6%	2nd Half 12-35 34.3%	Game 26.3%
3-Pt. FG%	1st Half 0-1 0.0%	2nd Half 2-8 25.0%	Game 22.2%
F Throw %	1st Half 5-7 71.4%	2nd Half 7-8 87.5%	Game 80.0%

#6/6 DUKE (28-3)

	Player		FG	3FG	FT	O/D	Reb	PF	TP	A	TOBlk	S	Min
01	Mistie Williams	f	4-6	0-0	6-6	1/3	4	2	14	1	2	0	26
05	Monique Currie	f	4-11	1-4	4-4	3/5	8	2	13	4	6	0	32
43	Alison Bales	c	2-5	0-0	1-2	1/3	4	3	5	1	0	3	24
23	Wanisha Smith	g	3-7	0-2	4-4	0/3	3	2	10	2	2	0	33
24	Jessica Foley	g	2-8	1-4	5-6	1/1	2	1	11	2	1	0	27
03	Laura Kurz		2-4	0-0	0-0	0/2	2	3	4	1	2	1	18
11	Chante Black		6-7	0-0	2-2	4/9	13	1	14	0	2	3	23
31	Wynter Whitley		1-3	0-0	1-3	0/1	1	2	3	2	3	0	17
	TEAM					1/4	5						
	Totals		24-52	2-10	24-27	11/31	42	16	74	13	18	7	10	200

TOTAL FG%	1st Half 12-29 41.4%	2nd Half 12-23 52.2%	Game 46.2%
3-Pt. FG%	1st Half 1-6 16.7%	2nd Half 1-4 25.0%	Game 20.0%
F Throw %	1st Half 8-8 100%	2nd Half 16-19 84.2%	Game 88.9%

Officials: Wesley Dean, Joe Cunningham, Eric Brewton
Technical fouls: #25/RV Maryland-TEAM #6/6 Duke-None
Attendance 7240

Score by Periods	1st	2nd	Total
#25/RV Maryland	11	33	44
#6/6 Duke	33	41	74

GAME 31

MARYLAND 65
#24/21 UW-GREEN BAY 55

MARCH 20, 2005
COMCAST CENTER
NCAA TOURNAMENT FIRST ROUND

COLLEGE PARK, Md. (AP) - Shay Doron wasn't about to let Maryland blow the opportunity to play another NCAA Tournament game at home

Doron scored 26 points and sparked a second-half surge that carried the Terrapins past Wisconsin-Green Bay 65-55 in a first-round contest.

Playing on its home floor and before a partisan crowd, seventh-seeded Maryland (22-9) used a 14-2 run to take a 56-45 lead with 5:17 left. That was enough to dispatch the Phoenix, who had won five straight and 21 of 22

Crystal Langhorne had 16 points and 10 rebounds for the Terrapins, one of seven Atlantic Coast Conference teams in the NCAA Tournament. Doron, a 5-foot-9 sophomore, scored 18 after halftime.

The Terrapins will next face No. 2 seed Ohio State, which advanced with an 86-45 rout of Holy Cross. That game will also be played at the Comcast Center, where Maryland is 13-3 this season.

Abby Scharlow scored 21 and Tiffany Mor added 15 for No. 10 seed UW-Green Bay (27-4), which fell to 1-8 in NCAA Tournament play. The Horizon League champions weren't happy about playing in the home arena of an unranked team, but they handled the task well until falling apart at the end

The Phoenix made only six field goals in the final 11:56, half of them in the final 80 seconds.

The second half featured 10 lead changes before Langhorne made two free throws, Kalika France hit a jumper and Doron sank a 3-pointer in a 7-2 surge that put the Terps up 49-45 with 8:37 remaining.

Both teams then went cold until Doron made a steal and went the other way before hitting a 14-footer. After a miss by UW-Green Bay, Doron made a baseline jumper and Langhorne added a three-point play to put the Terps up by 11.

The Phoenix never got closer than six after that.

Maryland got four points apiece from Doron and Langhorne in an 11-2 run at the outset. It was 23-17 before the Terps went cold, missing their final eight shots before halftime while the Phoenix used a 7-1 spree to pull even at the break.

UW-Green Bay took its first lead when Scharlow opened the second half with a jumper, and the Phoenix made their next three field-goal tries to go up 34-31. Maryland went back on top, but a three-point play by Scharlow put UW-Green Bay ahead 39-36 with 14:17 to go.

#24/21 UW-GREEN BAY (27-4)

	Player		FG	3FG	FT	O/D	Reb	PF	TP	A	TOBlk	S	Min
24	Tiffany Mor	f	6-13	0-0	3-3	3/9	12	5	15	1	1	1	0	35
33	Amy Feck	f	0-0	0-0	1-5	1/4	5	1	1	0	0	0	1	23
10	Tricia Grassell	g	0-4	0-0	2-2	0/2	2	1	2	2	2	0	0	35
14	Mary Kulenkamp	g	2-4	0-1	0-1	2/3	5	1	4	0	2	0	0	17
21	Abby Scharlow	g	9-19	1-3	2-4	1/4	5	5	21	1	1	0	1	30
11	Kayla Groh		0-3	0-1	0-0	0/1	1	0	0	0	0	0	0	4
12	Natalie Berglin		3-12	0-4	0-0	1/3	4	4	6	2	2	0	1	35
32	Nicole Soulis		2-7	0-2	2-2	1/4	5	4	6	0	1	2	0	21
	TEAM					1/2	3							
	Totals		22-62	1-11	10-17	10/32	42	21	SS	6	9	3	3	200

TOTAL FG%	1st Half: 9-31 29.0%	2nd Half: 13-31 41.9%	Game: 35.5%
3-Pt. FG%	1st Half: 1-5 20.0%	2nd Half: 0-6 0.0%	Game: 9.1%
F Throw %	1st Half: 5-10 50.0%	2nd Half: 5-7 71.4%	Game: 58.8%

#RV/RV MARYLAND (22-9)

	Player		FG	3FG	FT	O/D	Reb	PF	TP	A	TOBlk	S	Min
01	Crystal Langhorne	f	5-7	0-0	6-10	4/6	10	3	16	3	2	0	1	27
55	Jade Perry	c	4-8	0-0	0-0	4/5	9	2	8	0	0	0	0	23
22	Shay Doron	g	9-18	2-7	6-7	0/2	2	1	26	2	0	0	1	39
24	Kalika France	g	2-9	0-2	1-4	0/3	3	4	5	1	2	0	1	25
34	Anesia Smith	g	2-8	0-0	3-5	0/2	2	2	7	6	1	0	0	39
21	Ashleigh Newman		0-2	0-1	1-2	0/3	3	3	1	0	0	0	0	9
32	Charmaine Carr		0-2	0-0	0-0	2/4	6	0	0	0	0	0	0	12
33	C'Vette Henson		0-1	0-0	0-0	0/0	0	0	0	0	2	0	0	2
40	Angel Ross		0-1	0-0	0-0	0/3	3	0	0	0	0	0	0	5
44	Aurelie Norrez		1-6	0-0	0-0	2/4	6	3	2	0	1	0	1	19
	TEAM					1/3	4							
	Totals		23-62	2-10	17-28	13/35	48	18	65	12	8	0	4	200

TOTAL FG%	1st Half: 10-35 28.6%	2nd Half: 13-27 48.1%	Game: 37.1%
3-Pt. FG%	1st Half: 0-5 0.0%	2nd Half: 2-5 40.0%	Game: 20.0%
F Throw %	1st Half: 4-9 44.4%	2nd Half: 13-19 68.4%	Game: 60.7%

Officials: Bill Titus, John Riordan, Betty Booker-Parks
Technical fouls: #24/21 UW-Green Bay-None #RV/RV Maryland-None
Attendance: 4483

Score by Periods	1st	2nd	Total
#24/21 UW-Green Bay	24	31	55
#RV/RV Maryland	24	41	65

Maryland hosted the first and second rounds of the 2005 NCAA women's basketball tournament. Shay Doron (left) led the Terps with 26 points in a 65-55 win over UW-Green Bay in the first round, while Crystal Langhorne (right) racked up her school-record 18th double-double vs. Ohio State in the second round.

GAME 32

#8/7 OHIO STATE 75
MARYLAND 65

MARCH 22, 2005
COMCAST CENTER
NCAA TOURNAMENT SECOND ROUND

COLLEGE PARK, Md. (AP) - Ohio State's balanced attack and aggressive defensive was more than enough to overcome Maryland's home court advantage in the second round of the NCAA tournament.

Brandie Hoskins scored 22 points, three other Buckeyes reached double figures, and Ohio State advanced to the round of 16 for the first time since 1993 with a 75-65 victory Tuesday night.

Jessica Davenport had 15 points and nine rebounds, Caity Matter scored 16 points and Stephanie Blanton added 12 for the second-seeded Buckeyes, who limited the Terrapins to 31 points after halftime.

Ohio State (30-4) will face third-seeded Rutgers on Sunday in the Philadelphia Regional semifinals. Rutgers beat Temple 61-54 on Tuesday night in Storrs, Conn.

Crystal Langhorne had 22 points and 16 rebounds for the seventh-seeded Terrapins (22-10), who were trying to win their first second-round NCAA tournament game since 1992. It was Langhorne's 18th double-double of the season, tying the school record set by Vicky Bullett in 1987-88.

Ahead 58-53, the Buckeyes used a 9-3 spurt to go up 67-56 with just over 3 minutes left. Matter scored seven points in the run, capping it with a 3-pointer that all but assured victory.

Maryland made only four baskets in the final 9:42, two of them in the final 40 seconds. Leading scorer Shay Doron finished with only nine points on 3-for-15 shooting.

The Terrapins were 13-3 at the Comcast Center, but playing at home and in front of a partisan crowd wasn't enough to overcome Ohio State's speed and tenacious defense.

The second half featured eight lead changes before Matter hit a 3-pointer, Hoskins scored on a drive and Blanton sank a shot from beyond the arc to put the Buckeyes up 53-46 with 14:10 left.

At that point, Ohio State was 7-for-8 from the field in the second half. The Buckeyes missed their next four shots, and after Maryland closed to 53-50, Ashley Allen made a 3-pointer and Hoskins added a layup to give OSU an eight-point cushion.

Davenport then went to the bench with three fouls, and the 6-3 Langhorne went to work. She scored inside, grabbed a rebound on the other end and made a free throw to bring the Terrapins to 58-53.

They would get no closer.

The Buckeyes took a 35-34 halftime lead on a 3-pointer by Allen, her only points of the half. Davenport and Langhorne dueled for all 20 minutes. Davenport had 10 points and Langhorne had 10 points and nine rebounds

Ohio State improved to 28-1 when leading at the half

#RV/RV MARYLAND (22-10)

	Player		FG	3FG	FT	O/D	Reb	PF	TP	A	TOBlk	S	Min
01	Crystal Langhorne	f	9-19	0-1	4-6	8/8	16	1	22	2	0	2	0	40
55	Jade Perry	c	0-4	0-0	0-0	0/1	1	4	0	1	0	1	0	17
22	Shay Doron	g	3-15	2-7	1-2	1/3	4	2	9	3	5	0	1	36
24	Kalika France	g	5-8	2-2	0-0	4/3	7	0	12	2	0	0	1	30
34	Anesia Smith	g	2-5	0-0	0-0	0/1	1	2	4	4	2	0	0	31
21	Ashleigh Newman		5-10	2-5	0-2	0/2	2	2	12	0	1	0	0	18
32	Charmaine Carr		0-0	0-0	0-0	1/0	1	0	0	0	0	0	0	3
33	C'Vette Henson		0-0	0-0	0-0	0/0	0	0	0	0	0	0	0	1
44	Aurelie Norrez		3-6	0-0	0-0	1/1	2	4	6	0	0	1	0	22
	TEAM					1/0	2							
	Totals		27-67	6-15	5-10	16/20	36	15	65	12	8	4	2	200

TOTAL FG%	1st Half: 14-36 38.9%	2nd Half: 13-31 41.9%	Game: 40.3%
3-Pt. FG%	1st Half: 4-5 80.0%	2nd Half: 2-10 20.0%	Game: 40.0%
F Throw %	1st Half: 2-2 100%	2nd Half: 3-8 37.5%	Game: 50.0%

#8/7 OHIO STATE (30-4)

	Player		FG	3FG	FT	O/D	Reb	PF	TP	A	TOBlk	S	Min
34	Stephanie Blanton	f	5-6	0-1	1-2	3/3	6	0	12	3	1	1	0	29
50	Jessica Davenport	c	5-13	0-1	5-9	4/5	9	4	15	2	2	1	0	36
01	Brandie Hoskins	g	10-15	0-1	2-2	0/6	6	2	22	5	2	0	0	33
24	Ashley Allen	g	3-7	2-3	0-0	0/5	5	2	8	8	2	1	3	36
25	Caity Matter	g	6-10	3-5	1-2	2/2	4	1	16	1	2	0	2	37
11	Kim Wilburn		0-2	0-0	0-0	0/1	1	0	0	0	1	0	0	8
12	Tia Battle		0-1	0-0	0-0	1/0	1	0	0	0	0	0	0	4
22	Marcella Packer		1-2	0-1	0-0	0/0	0	0	2	0	0	0	0	3
32	Alice Jamen		0-1	0-0	0-2	1/1	2	1	0	1	0	0	0	10
45	Tamarah Riley		0-1	0-0	0-0	1/2	3	1	0	2	0	0	0	4
	TEAM					0/2	2							
	Totals		30-58	6-11	9-17	12/27	39	11	75	22	10	3	5	200

TOTAL FG%	1st Half: 15-31 48.4%	2nd Half: 15-27 55.6%	Game: 51.7%
3-Pt. FG%	1st Half: 2-5 40.0%	2nd Half: 4-6 66.7%	Game: 54.5%
F Throw %	1st Half: 3-5 60.0%	2nd Half: 6-12 50.0%	Game: 52.9%

Officials: Joseph Cunningham, John Weeks, Felicia Gnnter
Technical fouls: #RV/RV Maryland-None #8/7 Ohio State-None
Attendance: 4062

Score by Periods	1st	2nd	Total
#RV/RV Maryland	34	31	65
#8/7 Ohio State	35	40	75

ALL-TIME RECORDS

YEAR-BY-YEAR RESULTS

	Overall			High	Final	Md.	Opp.	ACC				ACC Tourney					
Year	Win	Loss	Pct.	AP	AP	PPG	PPG	Win	Loss	Pct.	Finish	Win	Loss	Pct.	Finish	Coach	Postseason
1971-72	12	2	.857			55.9	40.1									Dottie McKnight	EAIAW Regional
1972-73	11	3	.786			52.4	45.9									Dottie McKnight	State Champions/EAIAW Regional
1973-74	10	6	.625			58.8	47.1									Dottie McKnight	AIAW Regional
1974-75	11	6	.647			75.3	59.4									Dottie McKnight	State Champions/AIAW Regional
1975-76	20	4	.833			76.2	54.1									Chris Weller	EAIAW Regional
1976-77	17	6	.739	12th	16th	76.3	62.2									Chris Weller	EAIAW Regional
1977-78	27	4	.871	4th	6th	89.6	68.4	5	1	.833	2nd	3	0	1.000	Champions	Chris Weller	AIAW Finals (3-1)
1978-79	22	7	.759	2nd	8th	76.4	64.1	6	1	.857	1st	2	0	1.000	Champions	Chris Weller	AIAW Quarterfinals (1-1)
1979-80	21	9	.700	6th	6th	80.3	67.0	5	2	.714	2nd	2	1	.667	Finals	Chris Weller	AIAW Quarterfinals (1-1)
1980-81	19	9	.679	8th	8th	64.8	56.7	5	2	.714	3rd	3	0	1.000	Champions	Chris Weller	AIAW Quarterfinals (1-1)
1981-82	25	7	.781	3rd	3rd	75.4	66.1	6	1	.857	1st	3	0	1.000	Champions	Chris Weller	NCAA Final Four (3-1)
1982-83	26	5	.839	3rd	6th	80.3	64.5	10	3	.770	2ndT	3	0	1.000	Champions	Chris Weller	NCAA Sweet Sixteen (1-1)
1983-84	19	10	.655	5th	17th	74.2	65.6	10	4	.714	2nd	1	1	.500	Semifinals	Chris Weller	NCAA First Round (0-1)
1984-85	9	18	.333	18th		61.4	64.5	4	10	.286	6thT	0	1	.000	Quarterfinals	Chris Weller	
1985-86	17	13	.567			69.3	66.4	6	8	.429	5th	3	0	1.000	Champions	Chris Weller	NCAA Second Round (0-1)
1986-87	15	14	.517	13th		75.0	67.9	6	8	.429	5th	1	1	.500	Semifinals	Chris Weller	
1987-88	26	6	.813	9th	9th	82.6	71.8	12	2	.857	1stT	3	0	1.000	Champions	Chris Weller	NCAA Elite Eight (2-1)
1988-89	29	3	.906	5th	5th	85.3	66.4	13	1	.929	1st	3	0	1.000	Champions	Chris Weller	NCAA Final Four (3-1)
1989-90	19	11	.633	12th		74.2	65.7	7	7	.500	4th	1	1	.500	Semifinals	Chris Weller	NCAA Second Round (1-1)
1990-91	17	13	.567	18th		76.3	70.7	9	5	.643	2ndT	1	1	.500	Semifinals	Chris Weller	NCAA First Round (0-1)
1991-92	25	6	.806	1st	8th	79.1	62.7	13	3	.813	2nd	0	1	.000	Quarterfinals	Chris Weller	NCAA Elite Eight (2-1)
1992-93	22	8	.733	3rd	11th	78.6	64.7	11	5	.687	2ndT	2	1	.667	Finals	Chris Weller	NCAA Second Round (0-1)
1993-94	15	13	.536	20th		70.3	61.1	8	8	.500	4th	1	1	.500	Semifinals	Chris Weller	
1994-95	11	18	.379			63.5	67.9	2	14	.125	9th	1	1	.500	Semifinals	Chris Weller	
1995-96	13	14	.481			61.6	63.4	7	9	.438	6th	0	1	.000	Quarterfinals	Chris Weller	
1996-97	18	10	.643			64.3	56.3	9	7	.563	3rdT	0	1	.000	Quarterfinals	Chris Weller	NCAA First Round (0-1)
1997-98	15	13	.536			61.0	60.2	7	9	.438	6th	1	1	.500	Semifinals	Chris Weller	
1998-99	6	21	.222			60.1	71.9	3	13	.188	7thT	0	1	.000	Quarterfinals	Chris Weller	
1999-00	16	15	.516			67.0	65.0	5	11	.313	7th	0	1	.000	Quarterfinals	Chris Weller	WNIT Quarterfinals (2-1)
2000-01	17	12	.586			65.8	63.9	8	8	.500	5thT	0	1	.000	Quarterfinals	Chris Weller	NCAA First Round (0-1)
2001-02	13	17	.433	22nd		63.2	61.9	4	12	.250	8th	1	1	.500	Quarterfinals	Chris Weller	
2002-03	10	18	.357			67.4	72.5	4	12	.250	8th	0	1	.000	First Round	Brenda Frese	
2003-04	18	13	.581			68.4	65.4	8	8	.500	3rdT	1	1	.500	Semifinals	Brenda Frese	NCAA Second Round (1-1)
2004-05	22	10	.688	15th		72.8	65.3	7	7	.500	6th	2	1	.667	Semifinals	Brenda Frese	NCAA Second Round (1-1)
Totals	**593**	**344**	**.633**					**200**	**181**	**.525**		**38**	**20**	**.655**	**8 Titles**	**3 Coaches**	**19 Appearances (22-19, .537)**

ALL-TIME COACHING HISTORY

DOTTIE MCKNIGHT

44-17, .721

4 YEARS (1971-75)

The first coach in the varsity era of women's basketball at the University of Maryland, McKnight directed a fledgling program into immediate success. In her four seasons at the Maryland helm, she never had a losing season. Her program was certainly not as established as it would become after her departure, but McKnight, in fact, boasts a better winning percentage than her successor, Chris Weller. McKnight laid claim to Maryland's first state championship in 1973, and won a second in 1975 with Weller as her assistant.

CHRIS WELLER

499-286 .636

27 YEARS (1975-2002)

Chris Weller dominates Maryland women's basketball history. She guided her alma mater to a national championship game and to three Final Fours in total. Her Maryland teams enjoyed national rankings in 18 seasons and she engineered an unprecedented eight Atlantic Coast Conference championships. In 1995, she became just the fifth coach in women's college history to earn at least 400 victories at the same school. Three years earlier, her Terps were No. 1-ranked for nearly a month and drew to College Park a sellout crowd that still is the largest in history to watch an ACC women's basketball game. She was been a pioneer, architect and engineer to one of the most successful programs in the nation.

BRENDA FRESE

50-41 .549

3 YEARS (2002-PRESENT)

The 2002 AP Coach of the Year at Minnesota, Brenda Frese became only the third head coach in Maryland history on April 2, 2002. Frese came to College Park with a mission to rebuild and return Maryland to national prominence, and in just three short years, she is well on her way to accomplishing that mission. She led the team to an 18-13 record and a NCAA Tournament second round appearance in her second year, recording the team's first tournament win in 12 years. The Terps tied for second in the ACC in 2003-04, their best showing since 1996-97. In 2004-05, Maryland made its first appearance in the national polls since 2001-02, while achieving a No. 15 ranking, its highest rating since 1992-93, and also made its second-straight NCAA second round appearance. Frese's squad also drew an ACC women's basketball record 17, 243 fans to its game vs. Duke on Feb. 13, 2005

1,000 POINT SCORERS

1. VICKY BULLETT — 1,928 POINTS

Year	G-GS	FG-A	3F-A	FT-A	Reb.	A	TO	B	S	Pts.	Avg.
85-86	21-10	87-185		44-61	135	9		29	16	218	10.4
86-87	29-29	197-357		49-77	243	42		54	61	443	15.3
87-88	32-30	243-404	0-1	95-134	303	41	66	41	71	581	18.2
88-89	32-32	289-503	0-1	108-136	287	58	79	46	72	686	21.4
Totals	114-101	816-1449	0-2	296-408	968	150		170	220	1928	16.9

2. CHRISTY WINTERS — 1,679 POINTS

Year	G-GS	FG-A	3F-A	FT-A	Reb.	A	TO	B	S	Pts.	Avg.
86-87	29-14	122-255	0-0	40-72	150	19		33	15	284	9.8
87-88	32-27	190-323	0-0	68-95	176	14	43	19	29	448	14.0
88-89	32-29	175-333	0-0	64-93	192	31	45	20	33	414	12.9
89-90	30-30	216-429	0-0	101-142	205	48	51	19	30	533	17.8
Totals	123-100	703-1340	0-0	273-402	723	112	139	91	107	1679	13.7

3. MARCIA RICHARDSON — 1,630 POINTS

Year	G-GS	FG-A	3F-A	FT-A	Reb.	A	TO	B	S	Pts.	Avg.
80-81	28-23	102-195		41-49	73	71		1	40	245	8.8
81-82	32-30	170-325		62-76	69	112		3	33	402	12.6
82-83	31-31	197-354		84-109	73	107		8	57	478	15.4
83-84	29-29	224-444		57-83	94	112		6	52	505	17.4
Totals	120-113	693-1318		244-317	309	402		18	182	1630	13.6

4. JESSIE HICKS — 1,601 POINTS

Year	G-GS	FG-A	3F-A	FT-A	Reb.	A	TO	B	S	Pts.	Avg.
89-90	21-17	89-183	0-0	33-59	103	8	41	16	23	211	10.1
90-91	30-20	177-296	0-0	59-99	147	27	64	27	27	413	13.8
91-92	31-30	178-301	0-0	92-149	228	38	73	47	35	448	14.5
92-93	30-29	205-324	0-0	119-193	225	25	67	47	54	529	17.6
Totals	112-96	649-1104	0-0	303-500	703	98	245	137	139	1601	14.3

5. DEANNA TATE — 1,541 POINTS

Year	G-GS	FG-A	3F-A	FT-A	Reb.	A	TO	B	S	Pts.	Avg.
85-86	29-18	192-349		100-128	85	106		4	78	484	16.7
87-88	32-28	158-318	4-9	94-131	157	177	121	4	89	414	12.9
88-89	32-31	268-487	4-12	93-120	151	217	135	2	126	633	19.8
Totals	93-77	618-1154	8-21	287-379	393	500		10	293	1531	16.5

6. DEEDEE WARLEY — 1,512 POINTS

Year	G-GS	FG-A	3F-A	FT-A	Reb.	A	TO	B	S	Pts.	Avg.
98-99	27-22	151-297	0-0	61-95	153	29	78	17	21	363	13.4
99-00	31-27	142-315	0-0	115-163	159	30	73	12	30	399	12.9
00-01	28-26	140-291	0-0	107-143	180	30	68	17	20	387	13.8
01-02	30-26	130-261	0-0	103-142	198	27	89	11	31	363	12.1
Totals	116-101	563-1164	0-0	386-543	690	116	308	57	102	1512	13.0

7. MARCHE STRICKLAND — 1,450 POINTS

Year	G-GS	FG-A	3F-A	FT-A	Reb.	A	TO	B	S	Pts.	Avg.
98-99	27-27	85-264	9-38	47-56	83	84	87	11	40	226	8.4
99-00	31-31	164-409	59-148	56-74	113	49	65	11	40	443	14.3
00-01	29-29	148-382	47-148	60-70	95	62	71	0	42	403	13.9
01-02	30-30	142-353	52-150	42-55	80	34	63	4	26	378	12.6
Totals	117-117	539-1408	167-482	205-255	371	229	286	26	148	1450	12.4

8. KRIS KIRCHNER — 1,425 POINTS

Year	G-GS	FG-A	3F-A	FT-A	Reb.	A	TO	B	S	Pts.	Avg.
77-78	30-25	158-310		89-141	316	16		47	22	405	13.5
78-79	29-25	165-358		63-87	258	28		80	43	393	13.6
79-80	30-30	246-491		135-190	362	44		59	49	627	20.9
Totals	89-80	569-1159		287-418	936	88		186	114	1425	16.0

9. MYRA WATERS — 1,423 POINTS

Year	G-GS	FG-A	3F-A	FT-A	Reb.	A	TO	B	S	Pts.	Avg.
78-79	21-2	48-88		16-27	86	24		7	41	112	5.3
79-80	30-30	181-333		66-91	251	79		21	77	428	14.3
80-81	28-28	188-342		78-108	239	46		23	73	454	16.2
81-82	31-25	164-313		101-129	206	71		15	50	429	13.8
Totals	110-85	581-1076		261-355	782	220		66	241	1423	12.9

10. JASMINA PERAZIC — 1,396 POINTS

Year	G-GS	FG-A	3F-A	FT-A	Reb.	A	TO	B	S	Pts.	Avg.
79-80	28-14	62-133		19-32	67	71		11	29	142	5.1
80-81	25-13	137-257		36-50	102	51		7	23	310	12.4
81-82	29-21	196-347		49-57	132	89		7	37	441	15.2
82-83	31-31	226-406		51-67	164	131		7	25	503	16.2
Totals	113-79	621-1143		155-206	465	342		32	114	1396	12.4

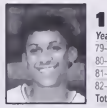

11. CHEQUITA WOOD — 1,372 POINTS

Year	G-GS	FG-A	3F-A	FT-A	Reb.	A	TO	B	S	Pts.	Avg.
79-80	28-14	62-133		19-32	67	71		11	29	142	5.1
80-81	25-13	137-257		36-50	102	51		7	23	310	12.4
81-82	29-21	196-347		49-57	132	89		7	37	441	15.2
82-83	31-31	226-406		51-67	164	131		7	25	503	16.2
Totals	113-79	621-1143		155-206	465	342		32	114	1396	12.4

12. TARA HEISS — 1,350 POINTS

Year	G-GS	FG-A	3F-A	FT-A	Reb.	A	TO	B	S	Pts.	Avg.
74-75	17	78-165		25-37	37	46				181	10.6
75-76	24-24	169-389		50-70	62	96				388	16.2
76-77	23-22	142-297		54-76	56	110	4	35	338		14.7
77-78	31-31	182-333		79-111	65	249	6	57	443		14.3
Totals	95	571-1184		208-294	220	191	86	236	1372		12.0

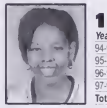

13. STEPHANIE CROSS — 1,349 POINTS

Year	G-GS	FG-A	3F-A	FT-A	Reb.	A	TO	B	S	Pts.	Avg.
94-95	28-11	130-317	8-31	54-76	172	42	77	13	49	322	11.5
95-96	26-18	144-323	9-25	46-77	179	36	75	12	54	343	13.2
96-97	28-24	129-282	1-8	73-105	188	32	70	10	37	332	11.9
97-98	28-14	146-326	0-1	60-103	177	44	85	11	48	352	12.6
Totals	110-67	549-1248	18-65	233-361	716	154	307	46	188	1349	12.3

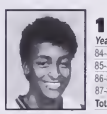

14. LISA BROWN — 1,291 POINTS

Year	G-GS	FG-A	3F-A	FT-A	Reb.	A	TO	B	S	Pts.	Avg.
84-85	23-6	39-94		8-12	33	29		3	24	86	3.7
85-86	30-30	112-231		45-60	121	97		7	57	269	8.9
86-87	29-29	182-379		45-58	88	109		2	61	409	14.1
87-88	32-32	218-420	24-68	67-84	79	148	82	1	70	527	16.5
Totals	114-97	551-1124	24-68	165-214	321	383		13	212	1291	11.3

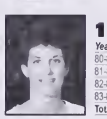

15. BELINDA PEARMAN — 1,284 POINTS

Year	G-GS	FG-A	3F-A	FT-A	Reb.	A	TO	B	S	Pts.	Avg.
80-81	27-9	61-150		30-41	131	12		11	15	152	5.6
81-82	32-31	136-262		50-78	172	33		12	25	322	10.1
82-83	30-29	134-255		37-53	134	43		5	31	305	10.2
83-84	29-29	174-355		48-69	137	86		8	28	404	13.9
Totals	118-98	509-1022		165-241	574	174		36	99	1183	10.0

16. BONNIE RIMKUS — 1,218 POINTS

Year	G-GS	FG-A	3F-A	FT-A	Reb.	A	TO	B	S	Pts.	Avg.
90-91	30-13	139-253	0-0	68-103	153	38	69	18	19	346	11.5
91-92	24-0	45-95	0-0	12-20	59	19	13	7	7	102	4.3
92-93	29-12	108-235	5-21	39-61	178	63	50	14	29	260	9.0
93-94	28-27	207-445	19-60	77-106	282	114	100	23	58	515	18.2
Totals	111-52	499-1028	24-81	196-290	672	234	232	62	113	1218	11.0

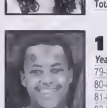

17. DEBBIE LYTLE — 1,189 POINTS

Year	G-GS	FG-A	3F-A	FT-A	Reb.	A	TO	B	S	Pts.	Avg.
79-80	30-24	85-202		46-77	137	157		24	86	216	7.2
80-81	21-21	123-260		50-78	152	93		14	73	296	14.1
81-82	32-32	146-263		86-122	202	183	21	89	378		11.8
82-83	28-26	117-220		61-86	177	151		15	67	295	10.5
Totals	111-103	471-945		247-363	668	583		74	315	1189	10.7

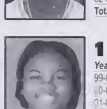

18. RENNEIKA RAZOR — 1,163 POINTS

Year	G-GS	FG-A	3F-A	FT-A	Reb.	A	TO	B	S	Pts.	Avg.
99-00	31-2	80-186	1-3	43-93	122	47	67	4	50	204	6.6
00-01	29-21	101-233	1-6	76-134	173	96	110	4	67	279	9.6
01-02	30-28	91-184	1-5	62-100	136	74	96	13	62	245	8.2
02-03	27-27	161-333	16-51	97-173	154	62	99	10	87	435	16.1
Totals	117-78	433-936	19-65	278-500	585	279	372	31	266	1163	9.9

19. JANE ZIVALICH — 1,113 POINTS

Year	G-GS	FG-A	3F-A	FT-A	Reb.	A	TO	B	S	Pts.	Avg.
75-76	24-17	116-245		45-70	159	25				277	11.5
76-77	20-14	64-136		44-61	116	54		2	23	172	8.6
77-78	29-28	147-267		68-85	158	75		6	57	362	12.4
78-79	29-29	109-225		84-116	140	92		0	58	302	10.4
Totals	102-88	436-873		241-332	573	241		8	138	1113	11.0

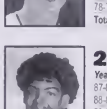

20. CARLA HOLMES — 1,052 POINTS

Year	G-GS	FG-A	3F-A	FT-A	Reb.	A	TO	B	S	Pts.	Avg.
87-88	32-8	111-259	22-63	38-52	111	38	136	1	29	262	8.8
88-89	32-25	174-355	25-59	58-74	175	158	101	3	56	431	13.5
89-90	29-19	121-275	27-76	44-61	89	116	77	0	61	313	10.8
90-91	7-4	10-22	1-4	5-6	15	27	23	0	9	26	3.7
Totals	100-47	416-911	75-199	145-193	310	439	381	5	125	1052	10.5

INDIVIDUAL RECORDS

GAMES PLAYED

Season:	32	Vicky Bullett, 1988-89, 1987-88
		Deanna Tate, 1988-89, 1987-88
		Carla Holmes, 1988-89, 1987-88
		Christy Winters, 1988-89, 1987-88
		Sue Panek, 1988-89
		Subrena Rivers, 1988-89
		Lisa Brown, 1987-88
		Edna Campbell, 1987-88
		Debbie Lytle, 1981-82
		Belinda Pearman, 1981-82
		Marcia Richardson, 1981-82
		Shay Doron, 2004-05
		Kalika France, 2004-05
		Crystal Langhorne, 2004-05
		Ashleigh Newman, 2004-05
		Jade Perry, 2004-05
		Anesia Smith, 2004-05
Career:	123	Christy Winters, 1987-90

GAMES STARTED

Season:	32	Vicky Bullett, 1988-89
		Subrena Rivers, 1988-89
		Lisa Brown, 1987-88
		Debbie Lytle, 1981-82
		Shay Doron, 2004-05
		Crystal Langhorne, 2004-05
		Anesia Smith, 2004-05
Career:	117	Marché Strickland, 1999-2002

POINTS

Game:	39	**Shay Doron at Florida State, 1-16-05**
		Dafne Lee at Wake Forest, 2-16-90
		Kris Kirchner vs. LaSalle, 2-14-80
Season:	686	Vicky Bullett, 1988-89
Career:	1,928	Vicky Bullett, 1986-89

POINTS PER GAME

Season:	21.4	Vicky Bullett, 1988-89
Career:	16.9	Vicky Bullett, 1986-89

FIELD GOALS MADE

Game:	18	Vicky Bullett at Penn State, 1-14-87
Season:	289	Vicky Bullett, 1988-89
Career:	816	Vicky Bullett, 1986-89

FIELD GOALS ATTEMPTED

Game:	30	Tara Heiss at Delaware, 1-24-76
Season:	686	Vicky Bullett, 1988-89
Career:	1,449	Vicky Bullett, 1986-89

FIELD GOAL PCT.

*Game:	1.000	Chequita Wood (10-10) at Ga.Tech, 1-13-86
		Jessie Hicks (10-10) vs. Temple, 12-5-90
		Christy Winters (9-9) vs. G. Washington, 11-28-87
		Bonnie Rimkus (8-8) vs. Virginia, 2-20-91
**Game:	.833	Mary Briese (15-18) vs. Old Dominion, 1-21-76
***Game:	.818	Vicky Bullett (18-22) at Penn State, 1-14-87
Season:	.633	Jessie Hicks (205-324), 1992-93
Career:	.588	Jessie Hicks (649-1104), 1990-93

*Game: (min. 8 att.), **Game: (min. 15 att.), ***Game: (min. 20 att.) Season: (min. 200 att.), Career (min. 500 att.)*

3-POINT FIELD GOALS

Game:	8	Tiffany Brown (8-16) at Clemson, 1-6-00
Season:	69	Tiffany Brown, 1999-00
Career:	172	Tiffany Brown, 1997-00

3-POINT ATTEMPTS

Game:	18	Tiffany Brown (6-18) at Virginia, 1-15-00
Season:	230	Tiffany Brown, 1999-00
Career:	575	Tiffany Brown, 1997-00

3-POINT FIELD GOAL PCT.

Game:	.667	Tiffany Brown (6-9) vs. Georgia Tech, 2-19-97
		Monica Bennett (4-6) vs. Clemson, 2-18-93
		Limor Mizrachi (4-6) vs. UNC, 1-18-92
		Carla Holmes (4-6) vs. UNC, 1-13-90
		Carla Holmes (4-6) at Kansas St., 11-24-89
Season:	.500	Alli Spence (38-76), 2003-04
Career:	.500	Alli Spence (38-76), 2004

Game: (min. 6 att.), Season: (min. 20 att.), Career (min. 50 att.)

FREE THROWS MADE

Game:	23	**Shay Doron (23-27) vs. Coppin St., 11-21-03***
Season:	136	**Shay Doron, 2003-04**
Career:	386	Deedee Warley, 1999-2002

* TIES NCAA RECORD

FREE THROW ATTEMPTS

Game:	27	**Shay Doron (23-27) vs Coppin St., 11-21-03***
Season:	193	Jessie Hicks, 1992-93
Career:	43	Deedee Warley, 1999-2002

* ACC RECORD

FREE THROW PCT.

Game:	1.000	Kim Bretz (14-14) vs. Florida St., 1-30-97
		Deedee Warley (12-12) vs. NC State, 3-3-01
		Kiki Wimbush (10-10) vs. Wake, 1-18-01
		Kelley Gibson (10-10) vs. Virginia, 2-24-96
		Dafne Lee (10-10) at UNC, 2-8-92
Season:	.860	Jasmina Perazic (49-57), 1981-82
Career:	.804	Marché Strickland (205-255), 1999-2002

Game: (min. 10 att.), Season: (min. 50 att.), Career (min. 200 att.)

REBOUNDS

Game:	23	Angie Scott at Towson State, 2-22-77
		Debbie Jones vs. Howard, 12-11-77
Season:	362	Kris Kirchner, 1979-80
Career:	968	Vicky Bullett, 1986-89

REBOUNDS PER GAME

Season:	12.1	Kris Kirchner, 1979-80
Career:	10.5	Kris Kirchner, 1978-80

ASSISTS

Game:	18	Tiffany Brown vs. Morgan State, 2-3-99
Season:	249	Tara Heiss, 1977-78
Career:	583	Debbie Lytle, 1980-83

BLOCKED SHOTS

Game:	8	Christy Winters vs. Cleveland St., 1-2-87
		Krystal Kimrey vs. James Madison, 12-1-76
Season:	80	Kris Kirchner, 1979-80
Career:	186	Kris Kirchner, 1978-80

STEALS

Game:	9	Debbie Lytle vs. Old Dominion 1-4-81
		Debbie Lytle at Howard, 12-1-82
Season:	126	Deanna Tate, 1988-89
Career:	315	Debbie Lytle, 1980-83

TOP PERFORMANCES

30-POINT GAMES

39	**Shay Doron at Florida State, 1-16-05**
39	Dafne Lee at Wake Forest, 2-16-90
39	Kris Kirchner vs. LaSalle, 2-14-80
37	**Shay Doron vs. North Carolina, 1-9-05**
36	Vicky Bullett at Penn State, 1-14-87
34	Tara Heiss at Delaware, 1-24-76
33	**Crystal Langhorne vs. Northern Colorado, 2-28-05**
33	Vicky Bullett vs. Ohio State, 3-24-88
33	Marcia Richardson at Drake, 11-27-82
32	**Shay Doron at Wake Forest, 1-9-04**
32	Marché Strickland vs. Georgia Tech, 1-23-00
32	Branka Bogunovic vs. Western Michigan, 12-2-98
32	Deanna Tate at Texas, 3-25-89
32	Vicky Bullett vs. Penn State, 2-24-88
32	Carla Holmes at Virginia, 2-15-89
32	Vicky Bullett vs. Illinois, 12-29-87
32	Deanna Tate vs. North Carolina, 3-3-86
32	Marcia Richardson at NC State, 2-18-84
31	Deedee Warley vs. Morgan State, 2-3-99
31	Vicky Bullett vs. Duke, 2-4-89
31	Deanna Tate at Long Beach State, 12-27-88
31	Debbie Lytle vs. NC State, 2-14-81
31	Kris Kirchner vs. Howard, 12-1-79
31	Tara Heiss vs. Immaculata, 3-7-78
30	Deanna Tate at Stephen F. Austin, 3-23-89
30	Vicky Bullett vs. NC State, 3-6-89
30	Edna Campbell at North Carolina, 2-21-87
30	Edna Campbell vs. Wake Forest, 2-10-87
30	Vicky Bullett at Clemson, 2-7-87
30	Marcia Richardson at North Carolina, 1-7-84
30	Marcia Richardson at Howard, 12-1-82
30	Tara Heiss at NC State, 1-28-78
30	Kris Kirchner vs. Wayland Baptist, 3-23-78
30	Mary Briese vs. Old Dominion, 1-21-76

20-REBOUND GAMES

23	Debbie Jones vs. Howard, 12-11-76
23	Angie Scott vs. Towson State, 3-1-75
22	**Cyrstal Langhorne at Miami, 2-17-05**
22	Kris Kirchner at Rutgers, 2-2-80
22	Laurie Donnelly vs. Federal City, 2-24-72
20	Myra Waters vs. Georgetown, 12-6-80
20	Angie Scott vs. Old Dominion, 1-21-76
20	Fran Lake vs. Bridgewater, 2-27-72

TEAM RECORDS

WINS-LOSSES

All-Time Record
593-344 (.633 since 1971-72)

Most Wins, Season
29, 1988-89 (29-3)

Fewest Wins, Season
6, 1998-99 (6-21)

Most Losses, Season
21, 1998-99 (6-21)

Fewest Losses, Season
2, 1971-72 (12-2)

Highest Winning Pct., Season
.906 (29-3), 1988-89

Lowest Winning Pct., Season
.222 (6-21), 1998-99

Most Home Wins
13, 1987-88 (13-0)

Fewest Home Wins
3, 1972-73 (3-1)
3, 1971-72 (3-0)

Most Home Losses
10, 1998-99 (5-10)

Fewest Home Losses
0, 1988-89 (12-0)
0, 1987-88 (13-0)
0, 1977-78 (11-0)
0, 1971-72 (6-0)

Highest Home Winning Pct.
1.000 (13-0), 1987-88
1.000 (12-0), 1988-89
1.000 (11-0), 1977-78
1.000, (6-0) 1971-72

Lowest Home Winning Pct.
.333 (5-10), 1998-99

Most Road Wins
11, 1988-89 (11-2)

Fewest Road Wins
0, 2001-02 (0-9)

Most Road Losses
10, 1998-99 (1-10)

Fewest Road Losses
0, 1975-76 (5-0)
0, 1971-72 (3-0)

Highest Road Winning Pct.
1.000 (5-0), 1975-76
1.000 (3-0), 1971-72
.846 (11-2), 1988-89

Lowest Road Winning Pct.
.000 (0-9), 2001-02

Longest Winning Streak
21 games (1-10-89 vs. Penn State through 3-25-89 vs. Texas; ended 3-31-89 vs. Tennessee)

Longest Home Court Win Streak
29 games (2-10-87 vs. Wake Forest through 11-29-89 vs. George Mason; ended 12-6-90 vs. Tennessee)

Longest Losing Streak
9 games (11-14-98 vs. UNC Greensboro through 12-22-98 vs. Rutgers; ended 12-28-98 vs. Coppin State)

SCORING

Most Points, Game
121, Drexel, 12-1-92

Fewest Points, Game
29, Tennessee, 12-4-94

Most Points, Season
2,780 (1977-78)

Fewest Points, Season
1,280 (1974-75)

Most Points Per Game
89.7 (1977-78, 31 games)

Fewest Points Per Game
60.1 (1998-99, 27 games)

High Avg. Margin of Victory
22.7 (1975-76)

Lowest Avg. Margin of Victory
-11.8 (1998-99)

Most Points by an Opp., Game
111, by Virginia, 2-20-91

Fewest Points by an Opp., Game
22, by Morgan State, 2-5-74
22, by Shippensburg State, 2-11-72

Most Points, Two Teams
209, Virginia (106-103, 3OT), 3-8-93

Fewest Points, Two Teams
79, Howard (47-32), 12-4-96

Most Points, One Half
72, Drexel, 12-1-92

Fewest Points, One Half
7, Notre Dame, 1-9-85

FIELD GOALS

Most Field Goals, Game
54, Wake Forest (54-93), 1-23-80

Fewest Field Goals, Game
8, Tennessee, 12-4-94

Most Field Goals, Season
1,176 (1977-78)

Fewest Field Goals, Season
558 (1974-75)

Most Field Goals Att., Game
93, Wake Forest (54-93), 1-23-80

Fewest Field Goals Att., Game
26, UMBC (18-26), 12-28-01

Most Field Goals Att., Season
2,320 (1977-78)

Fewest Field Goals Att., Season
1,370 (1974-75)

Highest Field Goal Pct., One Half
.833, UMBC (10-12), 12-28-01

Lowest Field Goal Pct., One Half
.120, Tennessee (3-25), 12-4-94

Highest Field Goal Pct., Game
.700, Florida State (42-60), 2-5-92

Lowest Field Goal Pct., Game
.170, Tennessee (8-47), 12-4-94

Highest Field Goal Pct., Season
.535 (1,139-2,129)(1989-90)

Lowest Field Goal Pct., Season
.407 (1974-75)

100-POINT GAMES

MARYLAND
Maryland 121, Drexel 52, 12-1-92
Maryland 119, UMES 59, 2-24-87
Maryland 117, Wake Forest 53, 1-23-80
Maryland 117, Duke 47, 1-14-78
Maryland 115, Howard 62, 12-1-82
Maryland 115, La Salle 54, 2-14-80
Maryland 113, Immaculata 63, 2-25-78
Maryland 111, La Salle 54, 2-15-79
Maryland 110, Arkansas 84, 11-26-88
Maryland 110, Pennsylvania 44, 3-3-78
Maryland 108, Salisbury St. 57, 2-18-75
Maryland 107, Towson 51, 11-30-91
Maryland 106, Georgia Tech 74, 2-6-89
Maryland 105, Howard 49, 12-7-77
Maryland 105, Slippery Rock 68, 2-24-77
Maryland 104, Rider 66, 11-29-02
Maryland 104, Virginia 99 (ot), 2-15-89
Maryland 104, North Carolina 70, 1-6-88
Maryland 104, Edinboro St. 70, 12-15-79
Virginia 106, Maryland 103 (3ot), 3-8-93
Maryland 103, Howard 43, 11-29-93
Maryland 103, W. Michigan 59, 12-2-90
Maryland 103, Duke 39, 2-9-78
Maryland 103, Penn State 86, 1-17-78
Maryland 102, UMES 31, 12-28-93
Maryland 102, Georgia Tech 74, 3-5-88
Maryland 102, Frostburg St. 46, 1-30-76
Maryland 102, Frostburg St. 31, 1-31-75
Maryland 101, Howard 46, 12-29-92
Maryland 101, Florida State 70, 2-5-92
Maryland 101, Howard 43, 11-23-91
Maryland 101, Temple 36, 12-5-90
Maryland 101, Lock Haven 70, 3-2-76
Maryland 100, Loyola (Maryland) 53, 12-2-91
Maryland 100, Appalachian St. 71, 3-14-90
Maryland 100, Duke 64, 2-4-89
Maryland 100, American 49, 12-6-83
Maryland 100, Wake Forest 49, 2-8-80
Maryland 100, Delaware 42, 2-21-80

OPPONENTS
Virginia 111, Maryland 74, 2-20-91
No. Carolina 106, Maryland 76, 2-20-94
Virginia 106, Maryland 103 (3ot), 3-8-93
Auburn 104, Maryland 74, 3-26-88
Louisiana Tech 104, Maryland 71, 1-7-80
Duke 101, Maryland 52, 1-23-03
Penn State 101, Maryland 74, 12-4-02
bold indicates home game

3-PT. FIELD GOALS

Most 3-Point FG, Game
11, at Clemson (11-19), 2-6-05
11, Fairleigh Dickinson (11-25), 11-30-99

Most 3-Point FG Made, Season
156 (2003-04)

Most 3-Point FG Att., Game
27, Georgia Tech (9-27), 12-30-03

Most 3-Point FG Att., Season
424 (2003-04)

Highest 3-Point FG Pct., Game
1.000, Temple (4-4), 12-1-87

Highest 3-Point FG Pct., Season
.403 (29-72) (1988-89)

Lowest 3-Point FG Pct., Season
.237 (46-194) (1997-98)

FREE THROWS

Most Free Throws Made, Game
39, Coppin State (39-56), 12-8-91

Fewest Free Throws Made, Game
0, Georgia Tech (0-3), 1-2-97

Most Free Throws Made, Season
509 (1991-92)

Fewest Free Throws Made, Season
166 (1974-75)

Most Free Throws Att., Season
730 (1991-92)

Fewest Free Throws Att., Season
305 (1974-75)

Highest Free Throw Pct., Season
.732 (435-594) (1981-82)

Lowest Free Throw Pct., Season
.544 (166-305) (1974-75)

Most Free Throws Att., Game
56, Coppin State (39-56), 12-8-91

Fewest Free Throws Att., Game
2, Duke (1-2), 2-1-99
2, Penn State (2-2), 12-10-98
2, Georgia (1-2), 12-7-86

Highest Free Throw Pct., Game
1.000, N.C. State (11-11), 2-1-92

REBOUNDS

Most Rebounds, Game
73, Salisbury State, 12-9-76

Most Rebounds, Season
1,539 (1977-78)

Highest Rebounds Per Game
51.9 (1976-77)

ASSISTS

Most Assists, Game
32, Rider, 11-29-02
32, Fairleigh Dickinson, 11-30-99

Most Assists, Season
679 (1988-89)

BLOCKED SHOTS

Most Blocked Shots, Game
12, Cleveland State, 1-2-87
12, Wake Forest, 1-22-80
12, Clemson, 1-16-80
12, Clemson, 2-10-78

Most Blocked Shots, Season
155 (1979-80)

STEALS

Most Steals, Game
29, Duke, 1-14-78

Most Steals, Season
418 (1977-78)

FOULS

Most Fouls, Game
35, Virginia, 3-8-93

Fewest Fouls, Game
6, Mount St. Mary's, 12-8-95

Most Personal Fouls, Season
586 (1977-78)

Fewest Personal Fouls, Season
339 (1974-75)

CAREER LEADERS

SCORING

1.	1,928	Vicky Bullett (1986-89)
2.	1,679	Christy Winters (1985-90)
3.	1,630	Marcia Richardson (1979-84)
4.	1,601	Jessie Hicks (1990-93)
5.	1,541	Deanna Tate (1986-89)
6.	1,512	Deedee Warley (1999-2002)
7.	1,450	Marché Strickland (1999-2002)
8.	1,425	Kris Kirchner (1978-80)
9.	1,423	Myra Waters (1979-82)
10.	1,396	Jasmina Perazic (1980-83)
11.	1,372	Chequita Wood (1983-86)
12.	1,350	Tara Heiss (1975-78)
13.	1,349	Stephanie Cross (1995-98)
14.	1,291	Lisa Brown (1985-88)
15.	1,284	Belinda Pearman (1981-84)

SCORING AVERAGE

(MIN. 2 YRS.)

1.	16.9	Vicky Bullett (1986-89)
2.	16.5	Deanna Tate (1986-89)
3.	16.0	Kris Kirchner (1978-80)
4.	**15.6**	**Shay Doron (2004-)**
5.	14.3	Jessie Hicks (1990-93)
6.	14.2	Tara Heiss (1975-78)
7.	13.8	Malissa Boles (1992-93)
8.	13.7	Christy Winters (1987-90)
9.	13.6	Marcia Richardson (1981-84)
10.	13.1	Deedee Warley (1999-2002)
11.	12.9	Myra Waters (1979-82)
12.	12.5	Betsy Bailey (1978-79)
13.	12.4	Jasmina Perazic (1980-83)
	12.4	Marché Strickland (1999-2002)
15.	12.3	Edna Campbell (1987-88)
	12.3	Stephanie Cross (1995-98)

REBOUNDS

1.	968	Vicky Bullett (1986-89)
2.	936	Kris Kirchner (1978-80)
3.	782	Myra Waters (1979-82)
4.	723	Christy Winters (1987-90)
5.	716	Stephanie Cross (1995-98)
6.	703	Jessie Hicks (1990-93)
	703	Chequita Wood (1983-86)
8.	690	Deedee Warley (1999-2002)
9.	681	Subrena Rivers (1986-90)
10.	672	Bonnie Rimkus (1991-94)
11.	668	Debbie Lytle (1980-83)
12.	585	Renneika Razor (2000-03)
13.	583	Debbie Stewart (1977-79)
14.	575	Lydia McAliley (1979-82)
15.	574	Belinda Pearman (1981-84)
	574	Jane Zivalich (1976-79)

REBOUND AVERAGE

(MIN. 2 YRS.)

1.	10.5	Kris Kirchner (1978-80)
2.	9.0	Angela Scott (1975-77)
3.	8.5	Vicky Bullett (1986-89)
4.	7.9	Debbie Jones (1977-78)
5.	7.1	Debbie Stewart (1977-79)
	7.1	Myra Waters (1979-82)
7.	6.5	Stephanie Cross (1995-98)
8.	6.3	Jessie Hicks (1990-93)
9.	6.2	Chequita Wood (1983-86)
10.	6.1	Bonnie Rimkus (1991-94)
11.	6.0	Debbie Lytle (1980-83)
	6.0	Deedee Warley (1999-2002)
13.	5.9	Christy Winters (1987-90)
	5.9	Sonia Chase (1995-98)

FIELD GOALS MADE

1.	816	Vicky Bullett (1986-89)
2.	703	Christy Winters (1987-90)
3.	693	Marcia Richardson (1981-84)
4.	649	Jessie Hicks (1990-93)
5.	621	Jasmina Perazic (1980-83)
6.	618	Deanna Tate (1986-89)
7.	592	Chequita Wood (1983-86)
8.	581	Myra Waters (1979-82)
9.	571	Tara Heiss (1975-78)
10.	569	Kris Kirchner (1978-80)
11.	563	Deedee Warley (1999-2002)
12.	551	Lisa Brown (1985-88)
13.	549	Stephanie Cross (1995-98)
14.	539	Marché Strickland (1999-2002)
15.	509	Belinda Pearman (1981-84)

FIELD GOAL ATTEMPTS

1.	1,449	Vicky Bullett (1986-89)
2.	1,408	Marché Strickland (1999-2002)
3.	1,318	Marcia Richardson (1981-84)
4.	1,310	Christy Winters (1987-90)
5.	1,248	Stephanie Cross (1995-98)
6.	1,183	Tara Heiss (1975-78)
7.	1,164	Deedee Warley (1999-2002)
8.	1,159	Kris Kirchner (1978-80)
9.	1,154	Deanna Tate (1986-89)
10.	1,143	Jasmina Perazic (1980-83)
11.	1,138	Sonia Chase (1995-98)
12.	1,124	Lisa Brown (1985-88)
13.	1,119	Chequita Wood (1983-86)
14.	1,104	Jessie Hicks (1990-93)
15.	1,076	Myra Waters (1979-82)

FIELD GOAL PCT.

(MIN. 2 YRS/500 ATT.)

1.	.588	(649-1,104)	Jessie Hicks (1990-93)
2.	.571	(384-672)	Kalisa Davis (1995-98)
3.	.568	(382-673)	Dafne Lee (1989-92)
4.	.563	(816-1,449)	Vicky Bullett (1986-89)
5.	.543	(621-1,143)	Jasmina Perazic (1980-83)
6.	.540	(581-1,076)	Myra Waters (1979-82)
7.	.539	(280-520)	Branka Bogunovic (1997-00)
8.	.537	(703-1,310)	Christy Winters (1987-90)
9.	.536	(618-1,154)	Deanna Tate (1986-89)
10.	.529	(592-1,119)	Chequita Wood (1983-86)
11.	.526	(693-1,318)	M. Richardson (1981-84)
12.	.515	(436-847)	Jane Zivalich (1976-79)
13.	.509	(325-639)	Betsy Bailey (1978-79)
14.	.502	(349-694)	Katrina Colleton (1990-93)
15.	.498	(471-945)	Debbie Lytle (1980-83)

FREE THROWS MADE

1.	386	Deedee Warley (1999-2002)
2.	303	Jessie Hicks (1990-93)
3.	296	Vicky Bullett (1986-89)
4.	287	Kris Kirchner (1978-80)
	287	Deanna Tate (1986-89)
6.	**281**	**Shay Doron (2004-)**
7.	278	Renneika Razor (2000-03)
8.	273	Christy Winters (1987-90)
9.	261	Myra Waters (1979-82)
10.	256	Sonia Chase (1995-98)
11.	247	Debbie Lytle (1980-83)
12.	244	Marcia Richardson (1981-84)
13.	241	Jane Zivalich (1976-79)
14.	233	Stephanie Cross (1995-98)
15.	228	Dafne Lee (1989-92)

Myra Waters

Kris Kirchner

Vicky Bullett

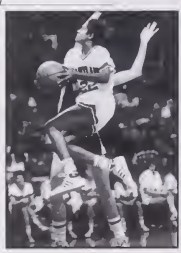

Marcia Richardson

Deedee Warley

Jessie Hicks

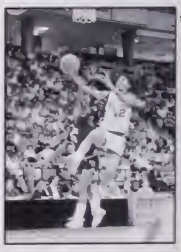

Deanna Tate

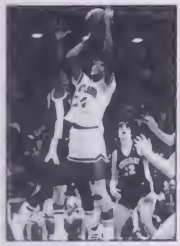
Debbie Lytle

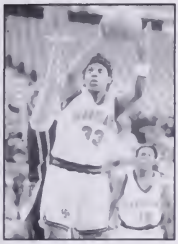
Sonia Chase

Marché Strickland

Debbie Lytle

Christy Winters

FREE THROW ATTEMPTS

1.	543	Deedee Warley (1999-2002)
2.	500	Renneika Razor (2000-03)
	500	Jessie Hicks (1990-93)
4.	418	Kris Kirchner (1978-80)
5.	408	Vicky Bullett (1986-89)
6.	402	Christy Winters (1987-90)
7.	400	Sonia Chase (1995-98)
8.	379	Deanna Tate (1986-89)
9.	363	Debbie Lytle (1980-83)
10.	361	Stephanie Cross (1995-98)
11.	358	**Shay Doron (2004-)**
12.	355	Myra Waters (1979-82)
13.	332	Jane Zivalich (1976-79)
14.	323	Dafne Lee (1989-92)
15.	317	Marcia Richardson (1981-84)

FREE THROW PCT.
(MIN. 200 ATT.)

1.	.804	(163-200)	Marché Strickland (1999-2002)
2.	.785	**(281-358)**	**Shay Doron (2004-)**
3.	.771	(165-214)	Lisa Brown (1985-88)
4.	.770	(244-317)	Marcia Richardson (1981-84)
5.	.757	(287-379)	Deanna Tate (1986-89)
6.	.752	(155-206)	Jasmina Perazic (1980-83)
7.	.749	(209-279)	Michele Andrew (1992-94)
8.	.736	(178-242)	Malissa Boles (1992-93)
9.	.735	(261-355)	Myra Waters (1979-82)
10.	.726	(241-332)	Jane Zivalich (1976-79)
11.	.725	(296-408)	Vicky Bullett (1986-89)
12.	.711	(386-543	Deedee Warley (1999-2002)
13.	.707	(208-294)	Tara Heiss (1975-78)
	.707	(171-242)	Tiffany Brown (1997-00)
15.	.706	(228-323)	Dafne Lee (1989-92)

ASSISTS

1.	583	Debbie Lytle (1980-83)
2.	504	Tara Heiss (1975-78)
3.	500	Deanna Tate (1986-89)
4.	439	Carla Holmes (1988-91)
5.	416	Anesia Smith (2002-05)
6.	406	Subrena Rivers (1986-90)
7.	402	Marcia Richardson (1981-84)
8.	383	Lisa Brown (1985-88)
9.	381	Tiffany Brown (1997-00)
10.	371	Sonia Chase (1995-98)
11.	364	Vicki Brick (2000, 02-04)
12.	354	Terri Daniels (2000-03)
13.	342	Jasmina Perazic (1980-83)
14.	311	Kelley Gibson (1995-99)
15.	294	Karon Ferguson (1992-95)

BLOCKED SHOTS

1.	186	Kris Kirchner (1978-80)
2.	170	Vicky Bullett (1986-89)
3.	137	Jessie Hicks (1990-93)
4	97	Krystal Kimrey (1977-80)
5.	91	Christy Winters (1987-90)
6.	86	Chequita Wood (1983-86)
7.	74	Debbie Lytle (1980-83)
8	71	Crystal Washington (2001-04)
	71	Rosita Melbourne (1999-2002)
10.	66	Myra Waters (1979-82)
11.	65	Carolin Dehn-Duhr (1985-87)
	62	Bonnie Rimkus (1991-94)
13.	55	Deedee Warley (1999-2002)
14	47	Monica Adams (1991-94)
	46	Stephanie Cross (1995-98)

STEALS

1.	315	Debbie Lytle (1980-83)
2.	309	Sonia Chase (1995-98)
3.	293	Deanna Tate (1986-89)
4	266	Renneika Razor (2000-03)
5.	241	Myra Waters (1979-82)
6.	236	Chequita Wood (1983-86)
7.	225	Vicki Brick (2000, 02-04)
8.	220	Vicky Bullett (1986-89)
9.	212	Lisa Brown (1985-88)
10.	190	Tiffany Brown (1997-00)
11.	188	Stephanie Cross (1995-98)
12.	182	Marcia Richardson (1981-84)
13.	172	Anesia Smith (2002-05)
14.	162	Subrena Rivers (1986-90)
15.	153	Dafne Lee (1989-92)

3-POINT FIELD GOALS MADE

1.	172	Tiffany Brown (1997-00)
2.	167	Marché Strickland (1999-2002)
3.	101	Terri Daniels (2000-03)
4	80	Chrissy Fisher (2003-04)
5.	75	Carla Holmes (1989-91)
6.	67	Kelley Gibson (1995-99)
7.	66	**Shay Doron (2004-)**
8.	44	**Kalika France (2004-)**
9.	39	Lillian Purvis (1995-97)
10.	33	Alli Spence (2004)
11.	32	Limor Mizarachi (1992)
12.	28	Aluma Goren (1991)

3-POINT FIELD GOAL ATT.

1.	575	Tiffany Brown (1997-00)
2.	482	Marche Strickland (1999-2002)
3.	287	Terri Daniels (2000-03)
4.	245	Kelley Gibson (1995-99)
5.	222	Chrissy Fisher (2003-04)
6.	216	**Shay Doron (2004-)**
7.	199	Carla Holmes (1988-91)
8.	140	**Kalika France (2004-)**
9.	130	Lillian Purvis (1994-97)
10.	98	Anesia Smith (2002-05)
11.	84	Monica Bennett (1990-93)
12.	82	Aluma Goren (1991)
13.	81	Bonnie Rimkus (1991-94)

3-POINT FIELD GOAL PCT.
(MIN. 50 ATT.)

1.	.500	(38-76)	Alli Spence (2004)
2.	.416	(32-77)	Limor Mizrachi (1992)
3.	.396	(21-53)	Terri Bradley (1990)
4.	.394	(26-66)	Kim Bretz (1996-97)
5.	.377	(75-199)	Carla Holmes (1989-91)
6.	.360	(80-222)	Chrissy Fisher (2003-pres.)
7.	.353	(24-68)	Lisa Brown (1985-89)
8.	.352	(101-287)	Terri Daniels (2000-03)
9.	.347	(167-482)	M. Strickland (1999-2002)
10.	.341	(28-82)	Aluma Goren (1991-91)

GAMES

1.	123	Christy Winters (1987-90)
2.	120	Marcia Richardson (1981-84)
3.	118	Belinda Pearman (1981-84)
	118	Subrena Rivers (1986-90)
	118	Anesia Smith (2002-05)

GAMES STARTED

1.	117	Marché Strickland (1999-2002)
2.	113	Marcia Richardson (1981-84)
3.	104	Sonia Chase (1995-98)
4.	103	Debbie Lytle (1980-83)
5.	101	Vicky Bullett (1986-89)
	101	Deedee Warley (1999-2002)

SINGLE-SEASON LEADERS

SCORING

1.	686	Vicky Bullett (1988-89)
2.	633	Deanna Tate (1988-89)
3.	627	Kris Kirchner (1979-80)
4.	581	Vicky Bullett (1987-88)
5.	**562**	**Shay Doron (2004-05)**
6.	**549**	**Crystal Langhorne (2004-05)**
7.	533	Christy Winters (1989-90)
8.	529	Jessie Hicks (1992-93)
9.	527	Lisa Brown (1987-88)
10.	510	Bonnie Rimkus (1993-94)
11.	505	Marcia Richardson (1983-84)
12.	503	Jasmina Perazic (1982-83)
13.	491	Chequita Wood (1983-84)
14.	484	Deanna Tate (1985-86)
15.	478	Marcia Richardson (1982-83)

SCORING AVERAGE

1.	21.4	Vicky Bullett (1988-89)
2.	20.9	Kris Kirchner (1979-80)
3.	19.8	Deanna Tate (1988-89)
4.	18.2	Vicky Bullett (1987-88)
	18.2	Bonnie Rimkus (1993-94)
6.	17.8	Christy Winters (1989-90)
7.	17.6	Jessie Hicks (1992-93)
	17.6	**Shay Doron (2004-05)**
9.	17.4	Marcia Richardson (1983-84)
10.	**17.2**	**Crystal Langhorne (2004-05)**
11.	16.9	Chequita Wood (1983-84)
12.	16.7	Deanna Tate (1985-86)
13.	16.5	Lisa Brown (1987-88)
14.	16.2	Tara Heiss (1975-76)
	16.2	Myra Waters (1980-81)
	16.2	Jasmina Perazic (1982-83)

REBOUNDS

1.	362	Kris Kirchner (1979-80)
2.	**340**	**Crystal Langhorne (2004-05)**
3.	316	Kris Kirchner (1977-78)
4.	303	Vicky Bullett (1987-88)
5.	287	Vicky Bullett (1988-89)
6.	282	Bonnie Rimkus (1993-94)
7.	258	Kris Kirchner (1978-79)
8.	251	Myra Waters (1979-80)
9.	243	Vicky Bullett (1986-87)
10.	239	Myra Waters (1980-81)
11.	228	Debbie Jones (1977-78)
	228	Jessie Hicks (1991-92)
13.	225	Jessie Hicks (1992-93)
14.	219	Angela Scott (1975-76)
15.	212	Subrena Rivers (1989-90)

REBOUND AVERAGE

1.	12.1	Kris Kirchner (1979-80)
2.	11.4	Angela Scott (1974-75)
3.	**10.6**	**Crystal Langhorne (2004-05)**
4.	10.5	Kris Kirchner (1977-78)
5.	10.1	Bonnie Rimkus (1993-94)
6.	9.5	Vicky Bullett (1987-88)
	9.5	Angie Scott (1975-76)
8.	9.1	Beth Hunt (1986-87)
9.	9.0	Kris Kirchner (1978-79)
	9.0	Vicky Bullett (1988-89)
11.	8.5	Myra Waters (1980-81)
12.	8.4	Myra Waters (1979-80)
	8.4	Vicky Bullett (1986-87)
14.	8.3	Debbie Jones (1976-77)
15.	7.8	Debbie Stewart (1976-77)

FIELD GOALS MADE

1.	289	Vicky Bullett (1988-89)
2.	268	Deanna Tate (1988-89)
3.	246	Kris Kirchner (1979-80)
4.	243	Vicky Bullett (1987-88)
5.	226	Jasmina Perazic (1982-83)
6.	224	Marcia Richardson (1983-84)
7.	218	Lisa Brown (1987-88)
8.	216	Christy Winters (1989-90)
9.	215	Chequita Wood (1983-84)
	215	**Crystal Langhorne (2004-05)**
11.	207	Bonnie Rimkus (1993-94)
12.	205	Jessie Hicks (1992-93)
13.	197	Marcia Richardson (1982-83)
	197	Vicky Bullett (1986-87)
15.	192	Deanna Tate (1985-86)

FIELD GOAL ATTEMPTS

1.	503	Vicky Bullett (1988-89)
2.	491	Kris Kirchner (1979-80)
3.	487	Deanna Tate (1988-89)
4.	445	Bonnie Rimkus (1993-94)
5.	444	Marcia Richardson (1983-84)
	444	**Shay Doron (2004-05)**
7.	429	Christy Winters (1989-90)
8.	420	Lisa Brown (1987-88)
9.	409	Marché Strickland (1999-00)
10.	406	Jasmina Perazic (1982-83)
11.	404	Vicky Bullett (1987-88)
12.	399	Edna Campbell (1986-87)
13.	397	Pam Reeves (1979-80)
14.	389	Tara Heiss (1975-76)
15.	382	Marché Strickland (2000-01)

FIELD GOAL PCT. (MIN. 200 ATT.)

1.	.633	(205-324)	Jessie Hicks (1992-93)
2.	.603	(143-237)	Kalisa Davis (1997-98)
3.	.602	(243-404)	Vicky Bullett (1987-88)
4.	.598	(177-296)	Jessie Hicks (1990-91)
5.	.596	(143-240)	Branka Bogunovic (1998-99)
6.	**.592**	**(215-363)**	**Crystal Langhorne (2004-05)**
7.	.591	(178-301)	Jessie Hicks (1991-92)
8.	.588	(190-323)	Christy Winters (1987-88)
9.	.587	(128-218)	Kalisa Davis (1996-97)
10.	.578	(137-237)	Dafne Lee (1990-91)
11.	.577	(157-272)	Lea Hakala (1982-83)
12.	.576	(215-373)	Chequita Wood (1983-84)
13.	.575	(289-503)	Vicky Bullett (1988-89)
14.	.565	(196-347)	Jasmina Perazic (1981-82)
15.	.557	(226-406)	Jasmina Perazic (1982-83)

FREE THROWS MADE

1.	**145**	**Shay Doron (2004-05)**
2.	**136**	**Shay Doron (2003-04)**
3.	135	Kris Kirchner (1979-80)
4.	119	Jessie Hicks (1992-93)
	119	**Crystal Langhorne (2004-05)**
6.	115	Deedee Warley (1999-00)
7.	108	Vicky Bullett (1988-89)
8.	107	Deedee Warley (2000-01)
9.	103	Deedee Warley (2001-02)
10.	101	Myra Waters (1981-82)
	101	Christy Winters (1989-90)
12.	100	Deanna Tate (1985-86)
13.	97	Renneika Razor (2002-03)
	97	Malissa Boles (1992-93)
15.	95	Vicky Bullett (1987-88)

Bonnie Rimkus

Kris Kirchner

Marcia Richardson

Edna Campbell

Kalisa Davis

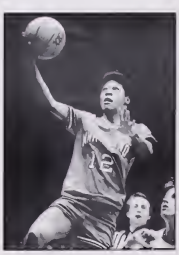

Deanna Tate

Malissa Boles

Sonia Chase

Tiffany Brown

Marche Strickland

Terri Daniels

Jasmina Perazic

FREE THROW ATTEMPTS

1.	210	**Crystal Langhorne (2004-05)**
2.	193	Jessie Hicks (1992-93)
3.	190	Kris Kirchner (1979-80)
4.	182	**Shay Doron (2004-05)**
5.	176	**Shay Doron (2003-04)**
6.	173	Renneika Razor (2002-03)
7.	163	Deedee Warley (1999-00)
8.	149	Jessie Hicks (1991-92)
9.	143	Deedee Warley (2000-01)
10.	142	Chnsty Winters (1989-90)
	142	Deedee Warley (2001-02)
12.	141	Kris Kirchner (1977-78)
13.	140	Sonia Chase (1997-98)
14.	136	Vicky Bullett (1988-89)
15.	134	Vicky Bullett (1987-88)
	134	Renneika Razor (2000-01)

FREE THROW PCT. (MIN. 50 ATT.)

1.	.860	(49-57)	Jasmina Perazic (1981-82)
2.	.857	(60-70)	Marche Strickland (2000-01)
3.	.839	(47-56)	Marché Strickland (1998-99)
4.	.824	(56-68)	Limor Mizrachi (1991-92)
5.	.816	(62-76)	Marcia Richardson (1981-82)
6.	.800	(68-85)	Jane Zivalich (1977-78)
7.	.798	(67-84)	Lisa Brown (1987-88)
8.	.797	(145-182)	**Shay Doron (2004-05)**
9.	.794	(108-136)	Vicky Bullett (1988-89)
10.	.790	(49-62)	Terri Daniels (2002-03)
	.790	(45-57)	Karon Ferguson (1993-94)
12.	.786	(44-56)	Tiffany Brown (1997-98)
13.	.784	(58-74)	Carla Holmes (1988-89)
14.	.783	(101-129)	Myra Waters (1981-82)
15.	.781	(100-128)	Deanna Tate (1985-86)

ASSISTS

1.	249	Tara Heiss (1977-78)
2.	217	Deanna Tate (1988-89)
3.	214	Anesia Smith (2004-05)
4	183	Debbie Lytle (1981-82)
5.	177	Deanna Tate (1987-88)
6.	158	Carla Holmes (1988-89)
7.	157	Debbie Lytle (1979-80)
8.	150	Debbie Lytle (1982-83)
9.	148	Lisa Brown (1987-88)
	148	Karon Ferguson (1993-94)
11.	142	Subrena Rivers (1989-90)
12.	141	Limor Mizrachi (1991-92)
13.	138	Carla Holmes (1987-88)
14.	133	Vicki Brick (1999-00)
15.	132	Aluma Goren (1990-91)

BLOCKED SHOTS

1.	80	Kris Kirchner (1978-79)
2.	59	Kris Kirchner (1979-80)
3.	54	Vicky Bullett (1986-87)
4.	47	Kris Kirchner (1977-78)
	47	Jessie Hicks (1992-93)
	47	Jessie Hicks (1991-92)
7.	46	Vicky Bullett (1988-89)
8.	41	Vicky Bullett (1987-88)
9.	40	Crystal Washington (2003-04)
10.	34	Carolin Dehn-Duhr (1984-85)
11.	33	Christy Winters (1986-87)
12.	31	Krystal Kimrey (1976-77)
	31	Carolin Dehn-Duhr (1985-86)
14	29	Vicky Bullett (1985-86)
15.	28	Delvona Oliver (2003-04)

STEALS

1.	126	Deanna Tate (1988-89)
2.	95	Vicki Brick (1999-00)
3.	90	Sonia Chase (1994-95)
4.	89	Debbie Lytle (1981-82)
	89	Deanna Tate (1987-88)
	89	Sonia Chase (1997-98)
7.	87	Renneika Razor (2002-03)
8.	86	Debbie Lytle (1979-80)
9.	80	Chequita Wood (1983-84)
10.	78	Deanna Tate (1985-86)
11.	77	Myra Waters (1979-80)
12.	73	Myra Waters (1980-81)
	73	Debbie Lytle (1980-81)
14	72	Vicky Bullett (1988-89)
15.	71	Vicky Bullett (1987-88)

3-POINT FIELD GOALS MADE

1.	69	Tiffany Brown (1999-00)
2.	59	Marché Strickland (1999-00)
3.	52	Marché Strickland (2001-02)
4.	48	Tiffany Brown (1996-97)
5.	47	Marché Strickland (2000-01)
6.	42	Terri Daniels (2002-03)
	42	Chrissy Fisher (2002-03)
8.	39	**Shay Doron (2004-05)**
9.	38	Chrissy Fisher (2003-04)
	38	Alli Spence (2003-04)
11.	36	Tiffany Brown (1997-98)
12.	33	**Ashleigh Newman (2004-05)**
13.	32	Limor Mizrachi (1991-92)
14.	31	Kelley Gibson (1998-99)
15.	28	Aluma Goren (1990-91)
	28	Terri Daniels (2001-02)

3-POINT FIELD GOAL ATT.

1.	230	Tiffany Brown (1999-00)
2.	150	Marché Strickland (2001-02)
3.	148	Marché Strickland (2000-01)
4.	146	Marché Strickland (1999-00)
5.	137	Terri Daniels (2002-03)
6.	136	**Shay Doron (2004-05)**
7.	134	Tiffany Brown (1996-97)
	134	Tiffany Brown (1997-98)
9.	112	Chrissy Fisher (2003-04)
10.	110	Chrissy Fisher (2002-03)
11.	94	**Ashleigh Newman (2004-05)**
12.	90	Kelley Gibson (1998-99)
13.	84	Kelley Gibson (1994-95)
14.	82	Aluma Goren (1990-91)
15.	80	**Shay Doron (2003-04)**

3-POINT FIELD GOAL PCT. (MIN. 50 ATT.)

1.	.515	(38-76)	Alli Spence (2003-04)
2.	.481	(25-52)	Terri Daniels (2000-01)
3.	.424	(25-59)	Carla Holmes (1988-89)
4.	.416	(32-77)	Limor Mizrachi (1991-92)
5.	.404	(59-146)	Marché Strickland (1999-2000)
6.	.396	(21-53)	Terri Bradley (1989-90)
7.	.382	(42-110)	Chrissy Fisher (2002-03)
8.	.375	(12-32)	Lillian Purvis (1994-95)
9.	.367	(22-60)	Carla Holmes (1987-88)
10.	.359	(28-78)	Terri Daniels (2001-02)
11.	.358	(48-134)	Tiffany Brown (1996-97)
	.358	(24-67)	**Kalika France (2004-05)**
13.	.355	(27-76)	Carla Holmes (1989-90)
14	.353	(24-68)	Lisa Brown (1987-88)
	.353	(18-51)	Kim Bretz (1996-97)

TEAM STATISTICS

Year	Games	FGM-FGA	PCT	3-FG	3PCT	FT	PCT	PTS	AVG	OFF	DEF	TOT	AVG	PF-D	A	TO	B
1974-75																	
MD	17	558-1370	407	—	—	166-305	544	1280	75.3	—	—	821	48.3	339-7	254	—	—
Opp	17	420-1139	369	—	—	169-273	619	1009	59.4	—	—	545	32.0	337-13	73	—	—
1975-76																	
MD	24	800-1915	418	—	—	301-474	633	1901	79.2	—	—	1035	43.1	436-6	253	—	—
Opp	24	576-1595	316	—	—	205-373	550	1357	56.5	—	—	780	32.5	468-20	152	—	—
1976-77																	
MD	23	744-1676	444	—	—	266-431	617	1754	76.3	—	—	1178	51.2	463-8	384	—	91
Opp	23	583-1577	369	—	—	264-426	619	1430	62.2	—	—	936	40.7	446-20	214	—	36
1977-78																	
MD	31	1176-2320	507	—	—	428-635	674	2780	89.6	—	—	1539	49.6	586-6	613	—	134
Opp	31	871-2190	398	—	—	379-576	658	2121	68.4	—	—	1199	38.7	610-19	339	—	47
1978-79																	
MD	29	926-2002	463	—	—	363-543	669	2215	76.4	—	—	1291	44.5	551-9	442	—	142
Opp	29	778-1939	401	—	—	340-537	633	1896	65.4	—	—	1185	40.9	540-23	350	—	57
1979-80																	
MD	30	1011-2136	473	—	—	386-595	649	2408	80.3	—	—	1467	48.9	539-16	504	—	155
Opp	30	815-2040	400	—	—	381-568	671	2011	67.0	—	—	1154	38.5	576-16	445	—	64
1980-81																	
MD	28	880-1856	474	—	—	317-455	697	2077	74.2	—	—	1119	40.0	510-18	408	—	76
Opp	28	775-1722	438	—	—	357-522	683	1867	66.7	—	—	1023	36.5	485-8	405	61	—
1981-82																	
MD	32	989-1894	522	—	—	435-594	732	2413	75.4	—	—	1148	35.9	539-15	542	—	80
Opp	32	879-1989	442	—	—	356-536	664	2114	66.1	—	—	1075	33.6	546-10	471	—	72
1982-83																	
MD	31	1049-1962	529	—	—	393-561	700	2491	80.3	—	—	1209	39.0	483-6	593	—	86
Opp	31	859-1998	429	—	—	280-48	686	1998	64.4	—	—	1046	33.7	554-14	41	—	58
1983-84																	
MD	29	925-1894	488	—	—	312-500	624	2162	74.6	—	—	1115	38.4	508-10		—	70
Opp	29	708-1822	431	—	—	343-501	685	1913	66.0	—	—	1109	38.2	397		—	55
1984-85																	
MD	27	706-1634	432	—	—	245-375	653	1657	61.4	—	—	993	36.7	513-12	455	—	99
Opp	27	685-1617	424	—	—	372-559	668	1742	64.5	—	—	1081	40.0	425-NA	439	—	80
1985-86																	
MD	30	844-1777	475	—	—	392-562	673	2000	69.3	—	—	1098	36.6	535-0	441	—	53
Opp	30	782-1856	421	—	—	428-596	718	1992	66.4	—	—	1072	35.1	520-0	430	—	96
1986-87																	
MD	29	933-1806	517	—	—	310-473	655	2176	75.0	—	—	1122	38.7	466-10	466	542	109
Opp	29	834-1913	436	—	—	302-444	680	1970	67.9	—	—	1034	35.7	480-3	456	510	69
1987-88																	
MD	32	1086-2056	528	50-138	362	420-583	720	2642	82.6	362	683	1149	35.9	496-8	619	556	76
Opp	32	959-2043	469	70-205	342	311-460	676	2299	71.8	405	615	1111	34.7	561-17	500	634	93
1988-89																	
MD	32	1139-2129	535	29-72	403	423-593	713	2730	85.3	412	757	1253	39.2	487-6	679	559	84
Opp	32	853-2033	420	87-244	357	331-462	717	2124	66.4	388	600	1099	34.3	555-16	470	712	77
1989-90																	
MD	30	876-1817	482	53-144	368	420-600	700	2225	74.2	342	681	1148	38.3	471-10	601	594	59
Opp	30	790-1865	424	101-311	325	289-443	652	1970	65.7	355	603	1085	35.5	550-17	460	639	83
1990-91																	
MD	30	941-1824	516	41-125	328	367-531	691	2290	76.3	339	647	1077	35.9	558-13	563	629	84
Opp	30	797-1868	427	106-303	350	421-625	674	2121	70.7	434	599	1116	37.2	524-11	423	616	55
1991-92																	
MD	31	951-1883	505	42-116	362	509-730	697	2453	79.1	402	731	1222	39.4	532-4	557	565	88
Opp	31	760-1857	409	89-276	323	336-516	651	1945	62.7	371	589	1056	34.1	639-14	414	660	76
1992-93																	
MD	30	926-1886	491	40-141	284	467-690	677	2359	78.6	416	700	1206	40.2	539-12	532	542	93
Opp	30	726-1760	413	98-308	318	392-578	678	1942	64.7	356	581	1047	34.9	598-20	421	634	91
1993-94																	
MD	28	766-1633	469	45-155	317	392-535	733	1969	70.3	320	628	1027	36.7	454-13	490	527	62
Opp	28	685-1639	418	75-301	249	267-401	667	1712	61.1	358	590	1021	36.5	517-10	352	595	64
1994-95																	
MD	29	731-1839	398	39-104	279	351-511	687	1842	63.5	409	574	1081	37.3	508-12	382	466	42
Opp	29	767-1638	468	113-337	335	321-516	622	1968	67.9	356	681	1125	38.8	472-7	449	625	99
1995-96																	
MD	27	653-1582	413	50-179	279	306-476	643	1662	61.6	352	521	953	35.3	397-6	370	510	41
Opp	27	695-1561	445	98-309	317	225-346	650	1713	63.4	379	641	1020	37.8	459-12	487	604	75
1996-97																	
MD	28	677-1532	442	77-227	339	369-560	659	1800	64.3	336	597	1020	36.4	416-6	384	513	41
Opp	28	619-1541	402	90-330	273	247-392	630	1575	56.3	321	571	983	35.1	537-13	308	595	91
1997-98																	
MD	28	661-1533	431	46-194	237	341-562	607	1709	61.0	323	577	995	35.5	414-12	405	557	55
Opp	28	669-1577	424	101-342	295	247-405	610	1686	60.2	343	580	999	35.7	491-8	396	598	58
1998-99																	
MD	27	643-1504	428	65-238	273	272-433	628	1623	60.1	308	586	998	37.0	495-8	441	620	71
Opp	27	722-1687	428	134-355	377	362-547	662	1940	71.9	433	598	1031	38.2	474	437	476	68
1999-2000																	
MD	31	772-1856	416	136-409	333	397-659	602	2077	67.0	368	675	1155	37.3	523	457	576	63
Opp	31	469-1854	415	88-137	261	389-554	702	2015	65.0	447	797	1244	40.1	601	437	633	94
2000-01																	
MD	29	715-1642	435	90-263	342	389-583	667	1909	65.8	375	699	1074	37.0	478-7	452	559	82
Opp	29	689-1688	408	134-425	315	342-494	692	1854	63.9	390	660	1050	36.2	555-17	433	572	80
2001-02																	
MD	30	691-1610	429	105-317	331	406-600	680	1895	63.2	319	683	1002	33.4	482-13	434	547	84
Opp	30	675-1677	403	135-448	301	372-530	702	1857	61.9	396	691	1087	36.2	542	386	589	66
2002-03																	
MD	28	707-1707	414	112-354	316	360-584	616	1886	67.4	405	686	1091	39.0	466-11	442	555	75
Opp	28	769-1744	441	144-411	350	349-508	687	2031	72.5	368	706	1074	38.4	496	488	509	104
2003-04																	
MD	31	770-1858	414	156-424	368	424-600	707	2120	68.4	421	791	1212	39.1	546-8	438	555	102
Opp	31	731-1838	398	134-402	333	432-600	720	2028	65.4	403	752	1155	37.3	549	404	551	118
2004-05																	
MD	32	884-1983	446	101-316	320	459-708	648	2328	72.8	500	856	1356	42.4	522-12	504	544	91
Opp	32	786-1972	399	138-431	320	380-531	716	2090	65.3	402	735	1137	35.5	611	423	551	110

TEAM LEADERS

SCORING

Year	Player	G	FGM-FGA	Pct.	3FG-FGA	Pct.	FTM-FTA	Pct.	Points	Avg.
1975	Angela Scott	17	104-236	.441	—	—	30-48	.625	236	13.9
1976	Tara Heiss	24	169-389	.434	—	—	50-70	.714	388	16.2
1977	Tara Heiss	23	142-297	.478	—	—	54-76	.711	338	14.7
1978	Tara Heiss	31	182-333	.546	—	—	79-111	.712	443	14.3
1979	Kns Kirchner	29	165-358	.461	—	—	63-87	.724	393	13.6
1980	Kns Kirchner	30	246-491	.501	—	—	135-190	.711	627	20.9
1981	Myra Waters	28	188-342	.550	—	—	78-108	.722	454	16.2
1982	Jasmina Perazic	29	196-347	.565	—	—	49-57	.860	441	15.2
1983	Jasmina Perazic	31	226-406	.557	—	—	51-67	.761	503	16.2
1984	Marcia Richardson	29	224-444	.505	—	—	57-83	.687	505	17.4
1985	Chequita Wood	27	139-270	.515	—	—	42-60	.700	320	11.9
1986	Deanna Tate	29	192-349	.550	—	—	100-128	.781	484	16.7
1987	Beth Hunt	22	145-262	.553	—	—	64-89	.719	354	16.1
	Edna Campbell	29	201-399	.504	—	—	64-87	.736	466	16.1
1988	Vicky Bullett	32	243-404	.602	0-1	.000	95-134	.709	581	18.2
1989	Vicky Bullett	32	289-503	.575	0-1	.000	108-136	.794	686	21.4
1990	Christy Winters	30	216/429	.504	0-0	.000	101-142	.711	533	17.8
1991	Jessie Hicks	30	177-296	.598	0-0	.000	59-99	.596	413	13.8
1992	Jessie Hicks	31	178-301	.591	0-0	.000	92-149	.618	448	14.5
1993	Jessie Hicks	30	205-324	.633	0-0	.000	119-193	.617	529	17.6
1994	Bonnie Rimkus	28	207-445	.465	19-60	.317	77-106	.726	510	18.2
1995	Stephanie Cross	28	130-317	.410	8-31	.258	54-76	.711	322	11.5
1996	Stephanie Cross	26	144-323	.446	9-25	.360	46-77	.597	343	13.2
1997	Stephanie Cross	28	129-282	.458	1-8	.125	73-105	.695	332	11.9
1998	Kalisa Davis	24	143-237	.603	0-0	.000	71-112	.634	357	14.9
1999	Deedee Warley	27	151-297	.508	0-0	.000	61-95	.642	363	13.4
2000	Marché Strickland	31	164-409	.401	59-146	.404	56-74	.757	443	14.3
2001	Marche Strickland	29	148-382	.387	47-148	.318	60-70	.857	403	13.9
2002	Marché Strickland	30	142-353	.402	52-150	.347	45-55	.764	378	12.6
2003	Renneika Razor	27	161-333	.483	16-51	.314	97-173	.561	435	16.1
2004	Shay Doron	30	121-327	.370	27-80	.338	136-176	.773	405	13.5
2005	Shay Doron	32	189-444	.426	39-136	.287	145-182	.797	562	17.6

REBOUNDING

Year	Player	G	Reb.	Avg.
1975	Angela Scott	17	193	11.4
1976	Angela Scott	24	219	9.5
1977	Debbie Jones	23	184	8.0
1978	Kns Kirchner	31	316	10.5
1979	Kns Kirchner	29	258	9.0
1980	Kns Kirchner	30	362	12.1
1981	Myra Waters	28	239	8.5
1982	Debbie Lytle	32	202	6.3
1983	Lea Hakala	30	187	6.2
1984	Chequita Wood	29	192	6.6
1985	Chequita Wood	27	203	7.5
1986	Carolin Dehn-Duhr	30	172	5.7
1987	Vicky Bullett	29	243	8.4
1988	Vicky Bullett	32	303	9.5
1989	Vicky Bullett	32	287	9.0
1990	Subrena Rivers	30	212	7.1
1991	Dafne Lee	30	161	5.4
1992	Jessie Hicks	31	228	7.4
1993	Jessie Hicks	30	225	7.5
1994	Bonnie Rimkus	28	282	10.1
1995	Sonia Chase	29	193	6.7
1996	Stephanie Cross	26	179	6.9
1997	Stephanie Cross	28	188	6.7
1998	Stephanie Cross	28	177	6.3
1999	Branka Bogunovic	27	186	6.9
2000	Deedee Warley	31	159	5.1
2001	Deedee Warley	28	180	6.4
2002	Deedee Warley	30	198	6.6
2003	Renneika Razor	27	154	5.7
2004	Kalika France	31	185	6.0
2005	Crystal Langhorne	32	340	10.5

ASSISTS

Year	Player	G	Asst
1975	A. Poffenbarger	17	55
1976	Tara Heiss	24	96
1977	Tara Heiss	23	110
1978	Tara Heiss	31	249
1979	Jane Zivalich	29	92
1980	Debbie Lytle	30	157
1981	Debbie Lytle	21	93
1982	Debbie Lytle	32	183
1983	Debbie Lytle	28	150
1984	M. Richardson	29	112
1985	Chequita Wood	27	73
1986	Deanna Tate	29	106
1987	Lisa Brown	29	109
1988	Deanna Tate	32	177
1989	Deanna Tate	32	217
1990	Subrena Rivers	30	142
1991	Aluma Goren	30	132
1992	Limor Mizrachi	31	141
1993	Katrina Colleton	30	118
1994	Karon Ferguson	28	148
1995	Karon Ferguson	29	116
1996	Sonia Chase	27	97
1997	Sonia Chase	28	105
1998	Kelley Gibson	28	119
1999	Tiffany Brown	19	131
2000	Vicki Brick	31	133
2001	Kiki Wimbush	29	129
2002	Vicki Brick	30	111
2003	Tem Daniels	28	126
2004	Anesia Smith	30	87
2005	Anesia Smith	32	214

FIELD GOAL PCT.

Year	Player	G	FGM-FGA	Pct.
1975	Tara Heiss	17	78-165	.473
1976	Mary Bnese	24	109-213	.512
1977	Debbie Stewart	23	131-258	.508
1978	Tara Heiss	31	182-333	.546
1979	Myra Waters	21	49-107	.545
1980	Myra Waters	30	181-333	.544
1981	Myra Waters	28	188-342	.550
1982	Jasmina Perazic	29	196-437	.565
1983	Lea Hakala	30	157-272	.577
1984	Chequita Wood	29	215-373	.576
1985	Chequita Wood	27	139-270	.515
1986	Deanna Tate	29	192-249	.550
1987	Vicky Bullett	29	197-357	.552
1988	Vicky Bullett	32	243-404	.602
1989	Vicky Bullett	32	289-503	.575
1990	Dafne Lee	30	110-190	.579
1991	Jessie Hicks	30	177-296	.598
1992	Jessie Hicks	31	178-301	.591
1993	Jessie Hicks	30	205-324	.633
1994	Monica Adams	28	123-236	.521
1995	Kesha Camper	29	130-282	.461
1996	Kalisa Davis	27	74-134	.552
1997	Kalisa Davis	28	128-218	.587
1998	Kalisa Davis	24	143-237	.603
1999	Branka Bogunovic	27	143-240	.596
2000	Rosita Melbourne	31	75-151	.497
2001	Rosita Melbourne	28	90-183	.492
2002	Crystal Washington	30	46-85	.541
2003	Renneika Razor	27	161-333	.483
2004	Crystal Washington	31	97-201	.483
2005	Crystal Langhorne	32	215-363	.592

FREE THROW PCT.

Year	Player	G	FTM-FTA	Pct.
1975	Tara Heiss	17	25-37	.676
1976	Tara Heiss	24	50-70	.714
1977	Tara Heiss	23	54-76	.711
1978	Jane Zivalich	29	68-85	.800
1979	Betsy Bailey	28	39-52	.750
1980	Myra Waters	30	66-91	.725
1981	Marcia Richardson	28	41-49	.837
1982	Jasmina Perazic	29	49-57	.860
1983	Marcia Richardson	31	84-109	.771
1984	Boe Pearman	29	48-69	.696
1985	Chequita Wood	27	42-60	.700
1986	Deanna Tate	29	100-128	.781
1987	Lisa Brown	29	45-68	.776
1988	Lisa Brown	32	67-84	.798
1989	Vicky Bullett	32	108-136	.794
1990	Dafne Lee	30	69-89	.775
1991	Dafne Lee	30	62-83	.747
1992	Limor Mizrachi	31	56-68	.824
1993	Malissa Boles	30	97-125	.776
1994	Karon Ferguson	28	45-57	.790
1995	Lillian Purvis	29	32-39	.821
1996	Kelley Gibson	27	74-97	.763
1997	Kim Bretz	28	63-82	.768
1998	Tiffany Brown	24	44-56	.786
1999	Marché Strickland	27	47-56	.839
2000	Marche Strickland	31	56-74	.757
2001	Kiki Wimbush	29	38-44	.864
2002	Marché Strickland	30	42-55	.764
2003	Tem Daniels	28	49-62	.790
2004	Shay Doron	30	136-176	.773
2005	Shay Doron	32	145-182	.797

STEALS

Year	Player	G	Steals
1977	Angie Scott	23	60
1978	Debbie Jones	30	64
1979	Jane Zivalich	29	58
1980	Debbie Lytle	30	86
1981	Myra Waters	28	73
	Debbie Lytle	21	73
1982	Debbie Lytle	32	89
1983	Debbie Lytle	31	67
1984	Chequita Wood	29	80
1985	Chequita Wood	27	61
1986	Deanna Tate	29	72
1987	Vicky Bullett	29	61
	Lisa Brown	29	61
1988	Deanna Tate	32	89
1989	Deanna Tate	32	126
1990	Subrena Rivers	30	44
	Tem Bradley	30	44
1991	Dafne Lee	30	55
1992	Dafne Lee	31	54
1993	Jessie Hicks	30	54
1994	Bonnie Rimkus	28	58
1995	Sonia Chase	29	71
1996	Sonia Chase	27	90
1997	Sonia Chase	28	59
1998	Sonia Chase	28	89
1999	Tiffany Brown	19	46
2000	Vicki Brick	31	95
2001	Renneika Razor	29	67
2002	Renneika Razor	30	62
2003	Renneika Razor	27	87
2004	Kalika France	31	44
2005	Shay Doron	32	63
	Anesia Smith	32	63

BLOCKED SHOTS

Year	Player	G	Blocks
1977	Krystal Kimrey	23	31
1978	Kns Kirchner	30	47
1979	Kns Kirchner	29	80
1980	Kns Kirchner	30	59
1981	Myra Waters	28	23
1982	Debbie Lytle	32	21
1983	Chequita Wood	31	20
1984	Chequita Wood	29	19
1985	Carolin Dehn-Duhr	27	34
1986	Carolin Dehn-Duhr	30	31
1987	Vicky Bullett	29	54
1988	Vicky Bullett	32	41
1989	Vicky Bullett	32	46
1990	Christy Winters	30	19
1991	Jessie Hicks	30	27
1992	Jessie Hicks	31	47
1993	Jessie Hicks	30	47
1994	Monica Adams	28	36
1995	Stephanie Cross	28	13
1996	Stephanie Cross	27	26
1997	Stephanie Cross	28	10
	Kelley Gibson	19	10
1998	Kelley Gibson	24	16
1999	Deedee Warley	27	17
2000	Rosita Melbourne	31	23
2001	Rosita Melbourne	28	26
2002	Jamecca Harrell	30	19
2003	Angel Ross	28	22
2004	Crystal Washington	31	40
2005	Kalika France	32	17

FRESHMAN RECORDS

POINTS

1.	549	Crystal Langhorne (2005)
2.	484	Deanna Tate (1986)
3.	466	Edna Campbell (1987)
4.	405	Shay Doron (2004)
	405	Kris Kirchner (1978)
6.	369	Betsy Bailey (1978)
7.	363	Kalika France (2004)
	363	Deedee Warley (1999)
9.	354	Beth Hunt (1987)
10.	346	Bonnie Rimkus (1991)

SCORING AVERAGE

1.	17.2	Crystal Langhorne (2005)
2.	16.7	Deanna Tate (1986)
3.	16.1	Edna Campbell (1987)
	16.1	Beth Hunt (1987)
5.	13.5	Shay Doron (2004)
	13.5	Kris Kirchner (1978)
7.	13.4	Deedee Warley (1999)
8.	12.7	Betsy Bailey (1978)
9.	12.2	Kelley Gibson (1996)
10.	11.7	Kalika France (2004)

Crystal Langhorne

REBOUNDS

1.	340	Crystal Langhorne (2005)
2.	316	Kris Kirchner (1978)
3.	200	Beth Hunt (1987)
4.	193	Sonia Chase (1995)
5.	185	Kalika France (2004)
6.	172	Stephanie Cross (1995)
7.	169	Chequita Wood (1983)
8.	159	Jane Zivalich (1976)
9.	155	Angel Ross (2003)
10	153	Bonnie Rimkus (1991)

REBOUND AVERAGE

1.	10.6	Crystal Langhorne (2005)
2.	10.5	Kris Kirchner (1978)
3.	9.1	Beth Hunt (1987)
4.	6.7	Sonia Chase (1995)
5.	6.6	Jane Zivalich (1976)
6.	6.4	Vicky Bullett (1986)
7.	6.1	Stephanie Cross (1995)
8.	6.0	Kalika France (2004)
9.	5.7	Deedee Warley (1999)
10.	5.5	Angel Ross (2003)

FIELD GOALS MADE

1.	215	Crystal Langhorne (2005)
2.	201	Edna Campbell (1987)
3.	192	Deanna Tate (1986)
4.	174	Betsy Bailey (1978)
5.	158	Kris Kirchner (1978)
6.	151	Deedee Warley (1999)
7.	145	Beth Hunt (1987)
8.	140	Kalika France (2004)
9.	139	Bonnie Rimkus (1991)
10.	130	Stephanie Cross (1995)

FIELD GOALS ATTEMPTED

1.	399	Edna Campbell (1987)
2.	363	Crystal Langhorne (2005)
3.	349	Deanna Tate (1986)
4.	340	Kelley Gibson (1996)
5.	327	Shay Doron (2004)
6.	326	Betsy Bailey (1978)
7.	318	Kalika France (2004)
8.	317	Stephanie Cross (1995)
9.	310	Kris Kirchner (1978)
10.	297	Deedee Warley (1999)

3-POINT FIELD GOALS MADE

1.	48	Tiffany Brown (1997)
2.	42	Chrissy Fisher (2003)
3.	33	Ashleigh Newman (2005)
4.	28	Aluma Goren (1991)
5.	27	Shay Doron (2004)
6.	23	Kalika France (2004)
7.	22	Anesia Smith (2002)
	22	Carla Holmes (1988)
9.	20	Kelley Gibson (1996)
10.	15	Lillian Purvis (1994)

3-POINT FIELD GOALS ATTEMPTED

1.	134	Tiffany Brown (1997)
2.	110	Chrissy Fisher (2003)
3.	94	Ashleigh Newman (2005)
4.	84	Kelley Gibson (1996)
5.	82	Aluma Goren (1991)
6.	80	Shay Doron (2004)
7.	73	Kalika France (2004)
8.	71	Anesia Smith (2002)
9.	61	Lillian Purvis (1994)
10.	60	Carla Holmes (1988)

FREE THROWS MADE

1.	136	Shay Doron (2004)
2.	119	Crystal Langhorne (2005)
3	100	Deanna Tate (1986)
4	89	Kris Kirchner (1978)
5.	74	Kelley Gibson (1996)
6	68	Bonnie Rimkus (1991)
7	64	Edna Campbell (1987)
	64	Beth Hunt (1987)
9.	61	Deedee Warley (1999)
10.	60	Kalika France (2004)

FREE THROWS ATTEMPTED

1.	210	Crystal Langhorne (2005)
2.	176	Shay Doron (2004)
3.	141	Kris Kirchner (1978)
4	128	Deanna Tate (1986)
5.	103	Bonnie Rimkus (1991)
6	97	Kelley Gibson (1996)
7.	95	Deedee Warley (1999)
8.	93	Renneika Razor (2000)
9.	89	Sonia Chase (1995)
	89	Beth Hunt (1987)

ASSISTS

1.	157	Debbie Lytle (1980)
2.	138	Carla Holmes (1988)
3.	133	Vicki Brick (2000)
4.	132	Aluma Goren (1991)
5.	106	Deanna Tate (1986)
6.	86	Edna Campbell (1987)
7	84	Marche Strickland (1999)
8	73	Kelley Gibson (1996)
9	71	Marcia Richardson (1981)
	71	Jasmina Perazic (1980)

STEALS

1.	95	Vicki Brick (2000)
2	86	Debbie Lytle (1980)
3	78	Deanna Tate (1986)
4	71	Sonia Chase (1995)
5.	55	Edna Campbell (1987)
6	50	Renneika Razor (2000)
7.	49	Stephanie Cross (1995)
8	46	Kelley Gibson (1996)
	46	Chequita Wood (1983)
10.	44	Aluma Goren (1991)

BLOCKED SHOTS

1.	47	Kris Kirchner (1978)
2.	34	Carolin Dehn-Duhr (1985)
3.	33	Christy Winters (1987)
4	31	Krystal Kimrey (1977)
5	29	Vicky Bullett (1986)
6	24	Debbie Lytle (1980)
7.	22	Angel Ross (2003)
8.	20	Chequita Wood (1983)
9	18	Bonnie Rimkus (1991)
10.	17	Deedee Warley (1999)

SOPHOMORE RECORDS

POINTS

1.	562	Shay Doron (2005)
2	495	Pam Reaves (1979)
3.	491	Chequita Wood (1984)
4	448	Christy Winters (1988)
5	443	Marché Strickland (2000)
	443	Vicky Bullett (1987)
7	431	Carla Holmes (1989)
9	428	Myra Waters (1980)
9	413	Jessie Hicks (1991)
10	411	Carolin Dehn-Duhr (1986)

SCORING AVERAGE

1.	17.6	Shay Doron (2005)
2.	17.1	Pam Reaves (1979)
3.	16.9	Chequita Wood (1984)
4.	16.2	Tara Heiss (1976)
5.	15.3	Vicky Bullett (1987)
6.	14.3	Marché Strickland (2000)
	14.3	Myra Waters (1980)
8.	14.2	Debbie Lytle (1981)
9.	14.0	Christy Winters (1988)
	14.0	Angela Scott (1975)

Shay Doron

REBOUNDS

1	258	Kris Kirchner (1979)
2	251	Myra Waters (1980)
3.	243	Vicky Bullett (1987)
4	193	Angela Scott (1975)
5	192	Chequita Wood (1984)
6	179	Stephanie Cross (1996)
7	176	Christy Winters (1988)
8	174	Debbie Stewart (1977)
9	173	Renneika Razor (2001)
10	172	Belinda Pearman (1982)
	172	Carlin Dehn-Duhr (1986)

REBOUND AVERAGE

1.	11.4	Angela Scott (1975)
2	8.9	Kris Kirchner (1979)
3.	8.4	Vicky Bullett (1987)
	8.4	Myra Waters (1980)
5.	7.5	Debbie Stewart (1977)
6	7.2	Debbie Lytle (1981)
7	6.9	Stephanie Cross (1996)
8	6.8	Mary Briese (1976)
9	6.6	Chequita Wood (1984)
10	6.0	Sydney Beasley (1985)
	6.0	Renneika Razor (2001)

FIELD GOALS MADE

1	236	Pam Reaves (1979)
2	215	Chequita Wood (1984)
3.	197	Vicky Bullett (1987)
4	190	Christy Winters (1988)
5.	189	Shay Doron (2005)
6.	181	Carolin Dehn-Duhr
	181	Myra Waters (1980)
8.	177	Jessie Hicks (1991)
9.	174	Carla Holmes (1989)
10.	170	Marcia Richarson (1982)

FIELD GOALS ATTEMPTED

1	466	Pam Reaves (1979)
2.	444	Shay Doron (2005)
3	409	Marché Strickland (2000)
4.	389	Tara Heiss (1976)
5.	373	Chequita Wood (1984)
6.	358	Kris Kirchner (1979)
7.	357	Vicky Bullett (1987)
8.	355	Carla Holmes (1989)
9.	353	Carolin Dehn-Duhr (1986)
10.	338	Kalika France (2005)

3-POINT FIELD GOALS MADE

1	59	Marché Strickland (2000)
2.	39	Shay Doron (2005)
3.	38	Chrissy Fisher (2004)
4.	36	Tiffany Brown (1998)
5.	32	Limor Mizrachi (1992)
6.	25	Tem Daniels (2001)
	25	Carla Holmes (1989)
8.	24	Kalika France (2005)
9	21	Tem Daniels (1990)
10.	18	Kim Bretz (1997)

3-POINT FIELD GOALS ATTEMPTED

1.	146	Marché Strickland (2000)
2.	136	Shay Doron (2005)
3.	134	Tiffany Brown (1998)
4.	112	Chrissy Fisher (2004)
5	77	Limor Mizrachi (1992)
6.	67	Kalika France (2005)
7	59	Carla Holmes (1989)
8.	53	Tem Bradley (1990)
9.	52	Tem Daniels (2001)
10	51	Kim Bretz (1997)

FREE THROWS MADE

1.	145	Shay Doron (2005)
2.	115	Deedee Warley (2000)
3.	76	Renneika Razor (2001)
4.	74	Michele Andrew (1992)
5	69	Dalhe Lee (1990)
6	68	Christy Winters (1988)
7.	66	Myra Waters (1980)
8.	64	Jonette Niles (1985)
9.	63	Kim Bretz (1997)
	63	Kris Kirchner (1979)
	63	Tem Bradley (1990)

FREE THROWS ATTEMPTED

1.	182	Shay Doron (2005)
2	163	Deedee Warley (2000)
3	134	Renneika Razor (2001)
4.	103	Michele Andrew (1992)
5	101	Chequita Wood (1984)
6.	99	Kalika France (2005)
	99	Jessie Hicks (1991)
8.	98	Jonette Niles (1985)
9.	95	Christy Winters (1988)
10.	91	Myra Waters (1980)

ASSISTS

1.	158	Carla Holmes (1989)
2	141	Limor Mizrachi (1992)
3.	129	Kiki Wimbush (2001)
4	113	Tem Bradley (1990)
5.	112	Marcia Richardson (1982)
6	111	Vicki Brick (2002)
7.	103	Shay Doron (2005)
8	99	Tem Daniels (2001)
9	97	Sonia Chase (1997)
	97	Lisa Brown (1986)

STEALS

1.	90	Sonia Chase (1996)
2.	80	Chequita Wood (1984)
3	77	Myra Waters (1980)
4.	73	Debbie Lytle (1981)
5.	67	Renneika Razor (2001)
6	65	Edna Campbell (1988)
7.	63	Shay Doron (2005)
8	61	Vicky Bullett (1987)
9	59	Vicki Brick (2002)
10.	57	Lisa Brown (1986)

BLOCKED SHOTS

1.	80	Kris Kirchner (1979)
2.	54	Vicky Bullett (1987)
3.	31	Carolin Dehn-Duhr (1986)
4	27	Jessie Hicks (1991)
5.	23	Rosita Melbourne (2000)
6.	21	Myra Waters (1980)
7.	19	Christy Winters (1988)
	19	Chequita Wood (1984)
9	18	Krystal Kimrey (1978)
10.	17	Kalika France (2005)

JUNIOR RECORDS

POINTS

	627	Kris Kirchner (1980)
	581	Vicky Bullett (1988)
	478	Marcia Richardson (1983)
	454	Myra Waters (1981)
	448	Jessie Hicks (1992)
	441	Jasmina Perazic (1982)
	421	Malissa Boles (1992)
	414	Christy Winters (1989)
	414	Deanna Tate (1988)
10	409	Lisa Brown (1987)

Kris Kirchner

SCORING AVERAGE

1	20.9	Kris Kirchner (1980)
2	18.2	Vicky Bullett (1988)
3	16.2	Myra Waters (1981)
4	15.4	Marcia Richardson (1983)
5	15.2	Jasmina Perazic (1982)
6	14.7	Tara Heiss (1977)
7	14.5	Jessie Hicks (1992)
8	14.1	Lisa Brown (1987)
9	13.9	Marche Strickland (2001)
10	13.8	Deedee Warley (2001)

REBOUNDS

1	382	Kris Kirchner (1980)
2	303	Vicky Bullett (1988)
3	239	Myra Waters (1981)
4	228	Jessie Hicks (1992)
5	219	Angela Scott (1976)
6	207	Debbie Stewart (1978)
7	203	Chequita Wood (1985)
8	202	Debbie Lytle (1982)
9	199	Subrena Rivers (1989)
10	192	Christy Winters (1989)

REBOUND AVERAGE

1	12.1	Kris Kirchner (1980)
2	9.5	Vicky Bullett (1988)
	9.5	Angela Scott (1976)
4	8.5	Myra Waters (1981)
5	8.0	Debbie Jones (1977)
6	7.5	Chequita Wood (1985)
7	7.4	Jessie Hicks (1992)
8	6.9	Branka Bogunovic (1999)
9	6.7	Stephanie Cross (1997)
	6.7	Debbie Stewart (1978)

FIELD GOALS MADE

1	246	Kris Kirchner
2	243	Vicky Bullett
3	197	Marcia Richardson
4	196	Jasmina Perazic
5	188	Myra Waters
6	183	Pam Reaves
7	182	Lisa Brown
8	178	Jessie Hicks
9	175	Christy Winters
10	170	Malissa Boles

FIELD GOALS ATTEMPTED

1	491	Kris Kirchner
2	404	Vicky Bullett
3	397	Pam Reaves
4	382	Marche Strickland (2001)
5	379	Lisa Brown (1987)
6	354	Marcia Richardson (1983)
7	347	Jasmina Perazic (1982)
8	342	Myra Waters (1981)
9	333	Christy Winters (1989)
10	331	Malissa Boles (1992)

3-POINT FIELD GOALS MADE

1	47	Marché Strickland (2001)
2	38	Alli Spence (2004)
3	28	Tem Daniels (2002)
4	27	Carla Holmes (1990)
5	19	Tiffany Brown (1999)
6	9	Lillian Purvis (1996)
7	7	Estelle Christy (1992)
8	6	Kelley Gibson (1998)
	6	Delvona Oliver (2003)
10	4	Deanna Tate (1988)

3-POINT FIELD GOALS ATTEMPTED

1	148	Marché Strickland (2001)
2	78	Alli Spence (2004)
	78	Tem Daniels (2002)
4	76	Carla Holmes (1990)
5	52	Tiffany Brown (1999)
6	33	Kelley Gibson (1998)
7	31	Lillian Purvis (1996)
8	21	Estelle Christy (1992)
9	17	Vicki Brck (2003)
10	16	Delvona Oliver (2003)

FREE THROWS MADE

1	135	Kris Kirchner (1980)
2	107	Deedee Warley (2001)
3	95	Vicky Bullett (1988)
4	94	Deanna Tate (1988)
5	92	Jessie Hicks (1992)
6	86	Debbie Lytle (1982)
7	84	Marcia Richardson (1983)
8	81	Malissa Boles (1992)
9	78	Myra Waters (1981)
10	73	Stephanie Cross (1997)

FREE THROWS ATTEMPTED

1	190	Kris Kirchner (1980)
2	149	Jessie Hicks (1992)
3	143	Deedee Warley (2001)
4	134	Vicky Bullett (1988)
5	131	Deanna Tate (1988)
6	122	Debbie Lytle (1982)
7	117	Malissa Boles (1992)
8	109	Marcia Richardson (1983)
9	108	Myra Waters (1981)
10	105	Stephanie Cross (1997)

ASSISTS

1	183	Debbie Lytle (1982)
2	177	Deanna Tate (1988)
3	148	Karon Ferguson (1994)
4	131	Tiffany Brown (1999)
5	119	Kelley Gibson (1998)
6	116	Dafne Lee (1991)
	116	Carla Holmes (1990)
8	115	Subrena Rivers (1989)
9	110	Tara Heiss (1977)
10	109	Lisa Brown (1987)

STEALS

1	89	Deanna Tate (1988)
	89	Debbie Lytle (1982)
3	73	Myra Waters (1981)
4	71	Vicky Bullett (1988)
5	62	Renneika Razor (2002)
6	61	Lisa Brown (1987)
	61	Chequita Wood (1985)
8	59	Sonia Chase (1997)
9	57	Marcia Richardson (1983)
	57	Jane Zivalich (1978)

BLOCKED SHOTS

1	59	Kris Kirchner (1980)
2	47	Jessie Hicks (1992)
3	41	Vicky Bullett (1988)
4	26	Rosita Melbourne (2001)
5	25	Krystal Kimrey (1979)
6	23	Myra Water (1981)
7	22	Jamecca Harrell (2001)
8	21	Debbie Lytle (1982)
9	20	Christy Winters (1989)
	20	Chequita Wood (1985)

SENIOR RECORDS

POINTS

	686	Vicky Bullett (1989)
	633	Deanna Tate (1989)
	533	Christy Winters (1990)
	529	Jessie Hicks (1993)
	527	Lisa Brown (1988)
	510	Bonnie Rimkus (510)
	505	Marcia Richardson (505)
	503	Jasmina Perazic (1983)
	443	Tara Heiss (1978)
10	435	Renneika Razor (2003)

Vicki Bullett

SCORING AVERAGE

1	21.4	Vicky Bullett (1989)
2	19.8	Deanna Tate (1989)
3	18.2	Bonnie Rimkus (1994)
4	17.7	Christy Winters (1990)
5	17.6	Jessie Hicks (1993)
6	17.4	Marcia Richardson (1984)
7	16.4	Lisa Brown (1988)
8	16.2	Jasmina Perazic (1983)
9	16.1	Renneika Razor (2003)
10	14.9	Kalisa Davis (1998)

REBOUNDS

1	287	Vicky Bullett (1989)
2	282	Bonnie Rimkus (1994)
3	228	Debbie Jones (1978)
4	225	Jessie Hicks (1993)
5	212	Subrena Rivers (1990)
6	206	Myra Waters (1982)
7	205	Christy Winters (1990)
8	198	Deedee Warley (2002)
9	197	Debbie Stewart (1979)
10	181	Delvona Oliver (2004)

REBOUND AVERAGE

1	10.1	Bonnie Rimkus (1994)
2	9.0	Vicky Bullett (1989)
3	7.9	Linda Arnold (1975)
4	7.6	Debbie Jones (1978)
5	7.5	Jesse Hicks (1993)
6	7.2	Anne Poffenbarger (1975)
7	7.1	Subrena Rivers (1990)
8	7.0	Debbie Stewart (1979)
9	6.8	Christy Winters (1990)
10	6.7	Angela Scott (1977)

FIELD GOALS MADE

1	289	Vicky Bullett (1989)
2	268	Deanna Tate (1989)
3	226	Jasmina Perazic (1983)
4	224	Marcia Richardson (1984)
5	218	Lisa Brown (1988)
6	216	Christy Winters (1990)
7	207	Bonnie Rimkus (1994)
8	205	Jessie Hicks (1993)
9	182	Tara Heiss (1978)
10	178	Belinda Pearman (1984)

FIELD GOALS ATTEMPTED

1	503	Vicky Bullett (1989)
2	487	Deanna Tate (1989)
3	445	Bonnie Rimkus (1994)
4	444	Marcia Richardson (1984)
5	429	Christy Winters (1990)
6	420	Lisa Brown (1988)
7	405	Jasmina Perazic (1983)
8	364	Malissa Boles (1993)
9	355	Belina Pearman (1984)
10	353	Marché Strickland (2002)

3-POINT FIELD GOALS MADE

1	69	Tiffany Brown (2000)
2	52	Marché Strickland (2002)
3	42	Tem Daniels (2003)
4	31	Kelley Gibson (1999)
5	24	Lisa Brown (1988)
6	22	Monica Bennett (1993)
7	16	Delvona Oliver (2004)
	16	Renneka Razor (2003)
9	7	Michele Andrew (1994)
10	4	Sonia Chase (1998)
	4	Katrina Colleton (1993)
	4	Deanna Tate (1989)

3-POINT FIELD GOALS ATTEMPTED

1	230	Tiffany Brown (2000)
2	150	Marché Strickland (2002)
3	137	Tem Daniels (2003)
4	90	Kelley Gibson (1999)
5	71	Monica Bennett (1993)
6	68	Lisa Brown (1988)
7	51	Renneika Razor (2003)
8	42	Delvona Oliver (2004)
9	26	Sonia Chase (1998)
10	25	Michele Andrew (1994)

FREE THROWS MADE

1	119	Jesse Hicks (1993)
2	108	Vicky Bullett (1989)
3	103	Deedee Warley (2002)
4	101	Christy Winters (1990)
	101	Myra Waters (1982)
6	97	Renneika Razor (2003)
	97	Malissa Boles (1993)
8	93	Deanna Tate (1989)
9	90	Michele Andrew (1994)
10	89	Sonia Chase (1998)

FREE THROWS ATTEMPTED

1	193	Jesse Hicks (1993)
2	173	Renneika Razor (2003)
3	142	Deedee Warley (2002)
	142	Christy Winters (1990)
5	140	Sonia Chase (1998)
6	136	Vicky Bullett (1989)
7	129	Myra Waters (1982)
8	125	Malissa Boles (1993)
9	120	Deanna Tate (1989)
10	116	Michele Andrew (1994)

ASSISTS

1	249	Tara Heiss (1978)
2	217	Deanna Tate (1989)
3	214	Anesia Smith (2005)
4	150	Debbie Lytle (1983)
5	148	Lisa Brown (1988)
6	142	Subrena Rivers (1990)
7	131	Jasmina Perazic (1983)
8	126	Tem Daniels (2003)
9	118	Katrina Colleton (1993)
10	116	Karon Ferguson (1995)

STEALS

1	126	Deanna Tate (1989)
2	89	Sonia Chase (1998)
3	87	Renneika Razor (2003)
4	72	Vicky Bullett (1989)
5	70	Lisa Brown (1988)
6	67	Tiffany Brown (2000)
	67	Debbie Lytle (1983)
8	64	Debbie Jones (1978)
9	63	Anesia Smith (2005)
10	60	Angela Scott (1977)

BLOCKED SHOTS

1	47	Jessie Hicks (1993)
2	46	Vicky Bullett (1989)
3	40	Crystal Washington (2004)
4	28	Delvona Oliver (2004)
5	27	Chequita Wood (1986)
6	26	Monica Adams (1994)
7	23	Bonnie Rimkus (1994)
	23	Krystal Kimrey (1980)
9	19	Christy Winters (1990)
	19	Debbie Jones (1978)
	19	Jamecca Harrell (2002)

GAME-BY-GAME RESULTS

Game-by-game results for every Maryland women's basketball season since 1971-72. Atlantic Coast Conference play began in 1977-78. Overall records are followed by home, road and neutral court records in parentheses. Home games were played at Preinkert Field House in the 1971-72 and 1972-73 seasons. Home games were played at Cole Field House from the 1973-74 season through 2001-02, except where indicated. In 2002-03, Maryland began play in Comcast Center. RC indicates games at Ritchie Coliseum; •-Indicates ACC games.

1971-72
12-2 (6-0, 3-0, 3-2)
Coach: Dottie McKnight

F9	Catonsville CC	W	49-34
F11	Shippensburg State	W	79-22
F15	at Salisbury State	W	55-36
F18	Frostburg State	W	54-32
F22	Trinity College	W	66-30
F24	Federal City	W	70-59
F27	at Bridgewater	W	51-43
F29	Towson State	W	53-49
M2	Salisbury State	W	52-35
M3	Towson State[1]	L	42-52
M4	Catonsville CC[1]	W	59-28
M7	at Gallaudet	W	56-27
M10	Lock Haven[2]	W	65-49
M11	West Chester State[2]	L	32-65
	TOTALS		**783-561**
	Averages		**55.9-40.1**

[1] State Tournament at Frederick CC
[2] Regional Tournament at Towson State

1972-73
11-3 (3-1, 3-1, 5-1)
Coach: Dottie McKnight
STATE CHAMPIONS

J30	Va. Commonwealth	W	63-57
F2	at Shippensburg State	W	56-41
F5	at Catonsville CC	W	58-50
F8	Western Maryland	W	53-27
F13	Salisbury State	L	36-39
F16	at Frostburg State	W	59-29
F20	at Towson State	L	52-57
F24	Bridgewater	W	54-42
F27	Federal City[1]	W ot	50-49
M1	Frostburg State[2]	W	42 -39
M2	Western Maryland[2]	W	49-40
M3	Morgan State[1]	W	46-43
M8	Slippery Rock[3]	W	61-56
M9	Immaculata[3]	L	54-73
	TOTALS		**733-642**
	Averages		**52.4-45.9**

[1] at Gallaudet
[2] State Tournament at Md.-Baltimore County
[3] Regional Tournament at Lock Haven, Pa

1973-74
10-6 (4-2, 3-2, 3-2)
Coach: Dottie McKnight

J22	at Va. Commonwealth	W	61-42
J24	Immaculata	L	52-65
J29	at Western Maryland	L ot	46-49
F1	Frostburg State[RC]	W	67-39
F5	Morgan State	W	60-22
F7	at Salisbury State	W	65-29
F15	at James Madison	L	52-86
F16	at Bridgewater	W	55-47
F19	Federal City	L	44-59
F21	Towson State	W	56-49
F26	Towson[RC]	W	52-46
M1	Loyola	W	70-25
M3	Bowie State[1]	W	75-29
M5	Towson State[1]	L	63-70
M7	Rutgers[2]	W	71-62
M8	East Stroudsburg[2]	L	57-59
	TOTALS		**999-801**
	Averages		**58.8-47.1**

State Tournament at Frostburg State
[2] Regional Tournament at Rutgers, N.J.

1974-75
11-6 (5-1, 3-2, 3-3)
Coach: Dottie McKnight
STATE CHAMPIONS

J22	Bridgewater	W	84-68
J25	Delaware	W	61-54
J26	Immaculata	L	48-80
J28	Western Maryland	W	86-29
J31	at Frostburg State	W	102-31
F7	at Ursinus	L	56-62
F8	Immaculata[1]	L	63-85
F11	at Morgan State	W	78-63
F13	James Madison	W	83-63
F18	Salisbury State	W	108-57
F20	at Towson State	L	68-86
F25	at Federal City[2]	L	60-72
F28	Western Maryland[3]	W	71-30
M1	Bowie State[3]	W	95-36
M1	Towson State[3]	W	82-68
M6	Delaware[4]	W	76-65
M7	East Stroudsburg[4]	L	59-60
	TOTALS		**1280-1009**
	Averages		**75.3-59.4**

[1] at Villanova, Pa
[2] at McKinley High School
[3] State Tournament at Md.-Baltimore County
[4] Regional Tournament at Glassboro State N.J.

1975-76
20-4 (8-1, 5-0, 7-3)
Coach: Chris Weller

J21	Old Dominion	W	86-56
J24	at Delaware	W	70-65
J27	at Western Maryland	W	96-35
J30	Frostburg State	W	102-46
J31	Va. Commonwealth[RC]	W	75-46
F3	at Salisbury State	W	72-71
F5	Virginia Tech[1]	W	64-51
F6	NC State[3]	W	69-65
F7	North Carolina[1]	L	68-69
F10	Morgan State	W	94-32
F13	at Bridgewater	W	74-41
F14	at James Madison	W	65-54
F17	Federal City	W	71-51
F19	Immaculata	L	76-77
F25	Towson State	W	92-59
F28	Ursinus	W	76-42
M2	Lock Haven[RC]	W	101-70
M5	Md. Eastern-Shore[2]	W	97-42
M5	Mount St. Mary's[2]	W	88-54
M6	Frostburg State[2]	W	69-50
M11	William Paterson[3]	W	73-59
M12	Slippery Rock[3]	W ot	91-79
M12	Montclair State[3]	L	67-71
M13	St. Joseph's[3]	L	65-72
	TOTALS		**1828-1298**
	Averages		**76.2-54.1**

[1] Virginia Invitational at Charlottesville, Va
[2] State Tournament at Md.-Baltimore County
[3] EAIAW Regional Tournament at Pittsburgh, Pa

1976-77
17-6 (10-1, 3-2, 4-3)
Coach: Chris Weller

D1	James Madison	W	68-54
D9	Salisbury State	W	87-41
D11	Howard	W	77-47
D19	Rutgers	W	93-67
J15	at Ursinus	W	73-49
J22	Delaware	W	83-49
J26	Edinboro State	W	75-74
J27	St. Joseph's	L	78-87
F1	at Penn State	L	64-82
F10	Wake Forest[1]	W	90-46
F11	Virginia[1]	W	79-67
F12	NC State[1]	L	64-69
F15	Pittsburgh	W	82-53
F19	at Lock Haven	W	76-57
F22	at Towson State	W	75-50
F24	Slippery Rock	W	105-68
F26	at Immaculata	L	53-63
M2	NC State	W	73-65
M6	North Carolina	W	83-68
M9	West Chester[2]	W	85-72
M10	Cheyney State[3]	W	63-54
M11	Immaculata[2]	L	67-73
M12	Montclair State[1]	L	73-75
	TOTALS		**1754-1430**
	Averages		**76.3-62.2**

[1] Virginia Invitational at Charlottesville Va
[2] EAIAW Regional Tournament at Philadelphia, Pa

1977-78
27-4, 5-1 ACC
(11-0, 9-3, 7-1)
ACC CHAMPIONS
Coach: Chris Weller

N30	at James Madison	W	78-39
D7	at Howard	W	105-49
D10	Ursinus	W	94-39
J4	UCLA	W	92-88
J11	Kansas	W	91-82
J13	at North Carolina •	W	85-79
J14	at Duke •	W	117-47
J17	Penn State	W	103-86
J19	Clemson •	W	91-86
J21	Delaware	W	62-52
J26	Lock Haven	W	91-60
J28	at NC State •	L	78-90
F1	Virginia •	W	69-38
F3	Wake Forest •	W	91-54
F9	Duke[1]	W	103-39
F10	Clemson[1]	W	98-76
F11	NC State[1]	W	89-82
F14	at St. Joseph's	L	86-88
F16	at Pittsburgh	W	86-68
F18	at Edinboro State	W	93-68
F23	at Slippery Rock	W	74-63
F25	Immaculata	W	113-63
F28	at Rutgers	W	96-88
M3	Pennsylvania[2]	W	110-44
M4	Rutgers[2]	W	99-85
M7	Immaculata[2]	W	80-79
M11	Montclair State[2]	L	74-91
M17	Tennessee[4]	W	75-69
M18	Southern Connecticut[4]	W	93-53
M23	Wayland Baptist[3]	W	90-85
M25	UCLA[3]	L	74-90
	TOTALS		**2780-2121**
	Averages		**89.6-68.4**

[1] ACC Tournament at Charlottesville, Va
[2] EAIAW Regional Tournament at College Park, Md
[3] EAIAW Reg. Tournament at West Chester, Pa
[4] AIAW Regionals at Cleveland, Miss
[5] AIAW Final Four at Los Angeles, Calif

1978-79
22-7, 6-1 ACC
(10-3, 4-2, 8-2)
ACC CHAMPIONS
Coach: Chris Weller

N29	James Madison	W	92-48
D1	Howard	W	95-62
D8	NC State[1]	W	83-76
D9	at Nevada-Las Vegas[1]	L	70-77
D20	at Providence	W	67-49
D28	Tennessee[2]	W	85-79
D29	UCLA[2]	W	71-56
J3	North Carolina •	W	93-82
J6	Louisiana State[3]	W	77-74
J8	Stephen F. Austin	L	52-60
J10	Edinboro State	W	85-67
J13	at Clemson •	W	84-71
J16	NC State •	L	52-53
J18	Duke •	W	82-55
J21	at Virginia •	W	78-57
J24	Pittsburgh	W	81-74
J27	at Wake Forest •	W	96-60
F1	Rutgers	L	76-85
F5	at Penn State	L	66-87
F9	North Carolina[1]	W	71-69
F10	NC State[4]	W	75-73
F15	La Salle	W	111-54
F18	St. Joseph's	W	73-52
F22	Delaware	W	84-49
M2	Montclair State[3]	W	57-55
M9	Cheyney State[3]	W	80-57
M10	Rutgers[3]	L	75-80
M16	Valdosta State[3]	W	73-66
M17	Old Dominion[3]	L	51-69
	TOTALS		**2215-1896**
	Averages		**76.4-65.4**

[1] UNLV Nike Tourn. of Champions at Las Vegas Nev.
[2] Orange Bowl Classic at Miami, Fla
[3] Madison Square Garden at New York, N.Y.
[4] ACC Tournament at Raleigh, N.C.
[5] EAIAW Regional Tournament at College Park, Md
[6] EAIAW Regional Tournament at Towson, Md
[7] AIAW National Tournament at Cookeville, Tenn

1979-80
21-9, 5-2 ACC
(15-2, 5-6, 1-1)
Coach: Chris Weller

N27	Georgia Tech •	W	94-78
D1	Howard	W	90-65
D8	Montclair State	W	89-53
D15	Edinboro State	W	104-70
D22	Old Dominion[1]	L	58-66
D23	Rutgers[1]	W	78-77
J2	at North Carolina •	L	62-64
J4	Southern California	L	61-63
J7	at Louisiana Tech	L	71-104
J9	at Stephen F. Austin	L	79-90
J12	Virginia •	W	77-63
J16	Clemson •	W	85-69
J18	at Duke •	W	82-63
J19	at NC State •	L	66-69
J23	Wake Forest •	W	117-53
J25	at Pittsburgh	W	67-66
J30	Cheyney State	W	66-62
F2	at Rutgers	L	77-85
F8	Wake Forest[2]	W	100-49
F9	Clemson[2]	W	92-81
F10	NC State[2]	L	75-85
F14	La Salle	W	115-54
F18	Penn State	W	66-59
F21	at Delaware	W	100-42
F23	at St. Joseph's	W	75-58
F29	Seton Hall[3]	W	80-59
M7	Cheyney State[3]	W	59-58
M8	Rutgers[3]	W	79-70
M15	Texas[4]	W	69-63
M18	Tennessee[5]	L	76-93
	TOTALS		**2408-2011**
	Averages		**80.3-67.0**

[1] Manufacturers Hanover Christmas Classic at Madison Square Garden (New York, N.Y.)
[2] ACC Tournament at College Park, Md
[3] EAIAW Regional Tournament at College Park, Md
[4] AIAW National Tournament at Catonsville, Texas
[5] AIAW National Tournament at Knoxville, Tenn

1980-81
19-9, 5-2 ACC
(10-4, 5-4, 4-1)
ACC CHAMPIONS
Coach: Chris Weller

N18	at Georgia Tech •	W	82-64
D3	at Howard	W	87-55
D6	Georgetown	W	75-54
D13	at Clemson •	L	61-64
D20	at West Virginia	W	79-67
D22	Minnesota	W	86-74
J4	Old Dominion	L	72-75
J10	Duke •	W	85-68
J15	Tennessee	L ot	91-93
J17	Long Beach State	L	76-85
J19	at Wake Forest •	W	91-60
J21	Pittsburgh	W	83-72
J24	NC State •	W	80-60
J28	at Virginia •	L	57-71
J31	Rutgers	W	80-69
F5	Seton Hall	L	64-65
F7	North Carolina •	W	75-70
F12	Duke[1]	W	72-49
F13	Virginia[1]	W	50-47
F14	NC State	W	64-63
F18	at Montclair State	W	77-53
F26	St. Joseph's	W	74-56
F28	at Cheyney State	L	69-71
M6	Seton Hall[2]	W	69-68
M14	Minnesota	W	72-69
M15	Cheyney State[2]	L	56-64
M21	Kentucky[4]	W	83-82
M24	Tennessee[4]	L	67-79
	TOTALS		**2077-1867**
	Averages		**74.2-66.7**

[1] ACC Tournament at Clemson, S.C.
[2] EAIAW Regional Tournament at College Park, Md
[3] EAIAW Regional Tournament at Philadelphia, Pa
[4] AIAW National Tournament at Knoxville, Tenn

1981-82
25-7, 6-1 ACC
(10-3, 10-3, 5-1)
ACC CHAMPIONS
Coach: Chris Weller

N17	George Washington	W	96-55
N22	West Virginia	W	81-62
D2	at St. Joseph's	W	59-58
D5	at Georgetown	W	93-69
D9	Howard	W	82-55
D12	at Old Dominion	L	46-77
D19	Villanova	L	61-74
D29	at UCLA	W	81-74
J3	at Duke	W	65-52
J5	Wisconsin	W	91-62
J9	at Temple	W	61-53
J12	at Clemson •	W	95-76
J15	Seton Hall	W	87-76
J16	at Syracuse[1]	W	69-57
J20	Virginia •	W	67-62
J23	at Pittsburgh	W	74-72
J27	Montclair State	W	85-55
J30	at Rutgers	W	69-66
F1	Louisiana Tech	L	56-73
F3	Wake Forest •	W	75-55
F6	at North Carolina •	W	84-71
F10	Cheyney State	L	51-67
F13	at NC State •	L	65-71
F17	Georgia Tech •	W	77-64
F20	at Tennessee	L	62-70
F26	Virginia[2]	W	72-63
F27	at NC State[2]	W	75-64
F28	Clemson[2]	W	93-81
M14	Stanford[3]	W	82-48
M19	Missouri[4]	W	80-68
M21	Drake[4]	W	89-78
M26	Cheyney State[5]	L	66-76
	TOTALS		**2413-2114**
	Averages		**75.4-66.1**

[1] Orange Plus Tournament at Syracuse, N.Y.
[2] ACC Tournament at Raleigh, N.C.
[3] NCAA First Round at College Park, Md
[4] NCAA West Regional at Stanford, Calif
[5] NCAA Final Four at Norfolk Va

1982-83
26-5, 10-3 ACC
(13-1, 7-3, 6-1)
ACC CHAMPIONS
Coach: Chris Weller

N26	Illinois[1]	W	73-62
N27	at Drake[1]	W	89-70
D1	at Howard	W	115-62
D4	American	W	95-47
D8	St. Joseph's	W	87-51
D11	at Clemson •	W	79-71
D15	Georgia Tech •	W	88-54
J2	Georgetown	W	78-51
J5	Virginia •	W	90-75
J8	Notre Dame	W	84-62
J10	at Georgia Tech •	W	69-57
J14	Boston University[2]	W	80-52
J15	New Hampshire[2]	W	74-72
J18	at Duke	W	72-49
J22	North Carolina •	W	99-77
J26	Rutgers	W	83-66
J29	NC State •	L	71-76
F2	at Virginia •	W	73-62
F5	at North Carolina •	L	70-74
F6	at Wake Forest •	W	78-56
F9	Old Dominion	W	82-66
F12	Duke •	W	89-68
F16	Clemson •	W	85-67
F19	at NC State •	L	67-71
F22	Temple	W	77-52
F27	at Cheyney State	L	59-70
M4	Virginia[3]	W	70-63
M5	North Carolina[3]	W	88-69
M6	NC State[3]	W	84-81
M19	Central Michigan[4]	W	94-71

84	Old Dominion [4]	L	57-74
	TOTALS		**2491-1998**
	Averages		**80.4-64.5**

[1] Lake Harvest Classic at Des Moines, Iowa
[2] Syracuse Classic at Syracuse, N.Y.
[3] ACC Tournament at Fayetteville, N.C.
[4] NCAA First Round at College Park, Md.
[5] NCAA East Regional at State College, Pa.

1983-84
9-10, 10-4 ACC
(10-2, 7-4, 2-4)
Coach: Chris Weller

26	Southern California [1]	L	68-86
27	at Notre Dame	W	75-57
30	Howard	W	92-46
3	at Wake Forest [2]	W	76-49
5	Amercan	W	100-49
10	Duke	W	81-54
14	Georgia Tech	W	80-59
29	Oregon [1]	L	70-76
30	Penn State [3]	W	83-73
1	at North Carolina	L	79-80
11	Syracuse	W	74-49
14	at Clemson	L	63-70
15	at Georgia Tech	W	76-48
19	at Georgetown	W	71-61
22	Rutgers	W	80-71
25	at Temple	W	78-74
28	NC State	L	74-82
31	at Virginia	L	61-77
4	North Carolina	W	57-52
8	at Duke	W	64-63
11	at Old Dominion	L	64-81
13	Wake Forest	W	79-53
15	Virginia	W	82-51
18	at NC State	W	84-77
22	Clemson	W	80-74
26	Cheyney State	L	76-83
2	Wake Forest [3]	W	68-50
5	NC State [3]	L	72-76
12	Cheyney State [4]	L	64-92
	TOTALS		**2162-1913**
	Averages		**74.6-66.0**

[1] Notre Dame Tournament at South Bend, Ind.
[2] USC Tournament at Los Angeles, Calif.
[3] ACC Tournament at Fayetteville, N.C.
[4] NCAA First Round at Cheney, Pa.

1984-85
9-18, 4-10 ACC
(4-5, 3-7, 2-3)
Coach: Chris Weller

20	Amercan	W	66-43
27	at Howard	W	94-65
30	Northeastern	L	42-46
1	Wagner [1]	W	60-58
5	Georgetown	W	63-40
8	at Duke	L	58-68
12	Georgia Tech	W	68-52
28	Texas [2]	L	40-69
29	California [2]	W	54-51
5	North Carolina	L	61-78
9	Notre Dame	L	40-49
12	at Clemson	L	61-66
14	at Georgia Tech	W	69-67
16	Wake Forest	W	76-65
19	at Rutgers	L	66-80
23	at Penn State	L	60-84
26	NC State	L	52-78
30	Virginia	L	50-63
2	at North Carolina	L	61-66
6	at Wake Forest	W	74-57
9	Duke	L	60-63
19	Old Dominion	L	60-73
23	at Virginia	L	61-65
26	at NC State	L	67-73
30	Temple	L	58-62
23	Clemson	L	83-87
M1	Virginia [3]	L	53-64
	TOTALS		**1657-1732**
	Averages		**61.4-64.5**

[1] St. Joseph's Tournament at Philadelphia, Pa.
[2] USC Tournament at Los Angeles, Calif.
[3] ACC Tournament at Fayetteville, N.C.

1985-86
17-13, 6-8 ACC
(10-5, 4-7, 3-1)
ACC CHAMPIONS
Coach: Chris Weller

N23	Monmouth	W	65-63
N26	at Amercan	W	64-60
N29	Bucknell [1]	W	95-52
N30	Southern California [2]	L	54-76
D4	Howard	W	73-63
D7	Duke	W	74-60
D11	Georgetown	W	67-47
D14	at Old Dominion	L	57-73
D21	Georgia Tech	W	80-65
D30	Cleveland State	W	77-56
J4	at North Carolina	L	76-89
J9	Penn State	L	53-58
J11	Wake Forest	W	72-51
J13	at Georgia Tech	L	66-73
J16	at Clemson	W	77-73
J18	Cheyney State	W	83-59
J21	at Rutgers	L	65-77
J25	at NC State	L	55-71
J28	at Virginia	L	47-73
F1	North Carolina	L	59-65
F4	at Wake Forest	L	55-60
F8	Virginia	L	75-80
F10	Clemson	W	62-59
F15	NC State	L	51-75
F18	at Temple	W	76-66
F22	at Duke	W	72-67
M1	NC State [3]	W	77-55
M2	Virginia [3]	W	92-68
M3	North Carolina [3]	W	90-74
M16	Ohio State [4]	L	71-87
	TOTALS		**2060-1995**
	Averages		**69.4-66.5**

[1] Maryland Invitational at College Park, Md.
[2] ACC Tournament at Fayetteville, N.C.
[3] NCAA First Round at Columbus, Ohio.

1986-87
15-14, 6-8 ACC
(9-3, 4-9, 2-2)
Coach: Chris Weller

N29	Towson State	W	90-70
D2	at Howard	W	86-63
D7	at Georgia	L	49-65
D9	Temple	W	79-49
D12	Duke	W	65-64
D15	Old Dominion	W	74-64
D30	at Amercan	L	53-57
J2	Cleveland State [1]	W	92-49
J3	Louisiana State [1]	L	57-87
J4	Miami (Fla.) [1]	W	84-64
J6	at Georgia Tech	L	80-81
J10	at Notre Dame	W	69-48
J12	Clemson	W	92-69
J14	at Penn State	L	72-73
J17	at Duke	L	63-70
J19	at Wake Forest	W	78-77
J24	NC State	L	78-80
J28	Virginia	L	61-63
J31	North Carolina	W	82-71
F4	Rutgers	L	76-84
F7	at Clemson	L	80-82
F10	Wake Forest	W	82-59
F14	at NC State	L	64-72
F16	Georgia Tech	W	93-76
F19	at Virginia	L	61-71
F21	at North Carolina	L	74-85
F24	Md.-Eastern Shore	W	119-59
F28	Duke [2]	W	64-62
M1	Virginia [2]	L	59-76
	TOTALS		**2176-1970**
	Averages		**75.0-67.9**

[1] Miami Tournament at Miami, Fla.
[2] ACC Tournament at Fayetteville, N.C.

1987-88
26-6, 12-2 ACC
(13-0, 8-3, 5-3)
ACC CHAMPIONS
Coach: Chris Weller

N28	George Washington	W	81-60
D1	at Temple	W	81-76
D5	Amercan	W	99-43
D9	Howard	W	92-73
D12	at Old Dominion	W	90-75
D15	Georgia	W	66-48
D26	Rutgers [1]	L	76-79
D29	Illinois [1]	W	85-65
D30	Auburn [1]	L	57-76
J3	Georgia Tech	W	83-80
J6	at North Carolina	W	104-70
J9	Duke	W	83-73
J12	at Virginia	L	66-84
J14	at Clemson	W	79-78
J20	at Md.-Baltimore County	W	82-60
J23	at NC State	W	92-71
J27	at Rutgers	L	83-85
J30	Wake Forest	W	88-80
F3	Virginia	W	83-79
F6	North Carolina	W	74-66
F8	Clemson	W	84-67
F13	at Duke	L	73-81
F16	at Georgia Tech	W	92-70
F20	NC State	W	90-84
F24	Penn State	W	97-94
F27	at Wake Forest	W	80-64
M5	Georgia Tech [2]	W	102-74
M6	Wake Forest [2]	W	71-57
M7	Virginia [2]	W	76-70
M19	St. Joseph's [3]	W	78-67
M24	Ohio State [4]	W	81-66
M26	Auburn [4]	L	74-104
	TOTALS		**2642-2298**
	Averages		**82.6-71.8**

[1] Burger King Classic at Miami, Fla.
[2] ACC Tournament at Fayetteville, N.C.
[3] NCAA First Round at College Park, Md.
[4] NCAA Midwest Regional at Athens, Ga.

1988-89
29-3, 13-1 ACC
(12-0, 11-2, 6-1)
ACC CHAMPIONS
Coach: Chris Weller

N26	Arkansas [1]	W	110-84
N27	Auburn [1]	L	63-75
N30	Amercan	W	83-38
D7	Temple	W	73-61
D10	Old Dominion	W	84-57
D13	at Howard	W	93-69
D27	at Long Beach State	W	76-72
D30	at Southern California	W	81-67
J4	at Georgia Tech	W	85-60
J6	at Clemson	L	67-69
J10	at Penn State	W	87-53
J14	at Duke	W	87-86
J16	at Wake Forest	W	84-68
J19	Md.-Baltimore County	W	98-46
J21	at North Carolina	W	93-59
J24	Virginia	W	83-76
J28	NC State	W	76-66
F1	Rutgers	W	84-71
F4	Duke	W	100-64
F6	Georgia Tech	W	106-74
F11	at NC State	W	83-62
F15	at Virginia	W ot	104-99
F18	North Carolina	W	87-60
F20	Clemson	W	88-63
F25	Wake Forest	W	86-70
M4	North Carolina [2]	W	93-68
M5	Virginia [2]	W	89-66
M6	NC State [2]	W	73-57
M18	Bowling Green [3]	W	73-68
M23	Stephen F. Austin [4]	W	89-54
M25	Texas [4]	W	79-71
M31	Tennessee [4]	L	65-77
	TOTALS		2730-2124
	Averages		85.3-66.4

[1] Auburn Dial Classic at Auburn, Ala.
[2] ACC Tournament at Fayetteville, N.C.
[3] NCAA First Round at College Park, Md.
[4] NCAA West Regional at Austin, Texas.
[5] NCAA Final Four at Tacoma, Wash.

1989-90
19-11, 7-7 ACC
(12-4, 5-5, 2-2)
Coach: Chris Weller

N24	Kansas State [1]	W	74-66
N25	Long Beach State [1]	L	68-84
N29	George Mason	W	75-63
D2	at Old Dominion	W	73-69
D4	at Temple	W	70-64
D6	Tennessee	L	69-77
D9	Amercan	W	90-43
D12	Howard	W	87-52
D28	Md.-Baltimore County [2]	W	95-58
D29	Long Beach State [2]	W	65-50
J5	Duke	W	68-60
J7	at NC State	L	76-77
J10	at Virginia	L	79-82
J13	North Carolina	W	59-52
J16	at Clemson	L	60-72
J18	at Georgia Tech	L	68-70
J20	Wake Forest	L	52-63
J23	Penn State	W	85-60
J30	Georgia Tech	W	83-52
F2	Clemson	L	65-77
F6	at North Carolina	W	88-64
F10	NC State	L	69-83
F16	at Wake Forest	W ot	85-84
F17	at Duke	W	62-58
F21	Virginia	W	63-60
F24	Rutgers	W	77-67
M3	Wake Forest [3]	W	87-68
M4	NC State [3]	L	57-66
M14	Appalachian State [4]	W	100-71
M18	Providence [5]	L	75-77
	TOTALS		**2225-1970**
	Averages		**74.1-65.7**

[1] McCall Pattern Classic at Manhattan, Kan.
[2] Maryland Invitational at College Park, Md.
[3] ACC Tournament at Fayetteville, N.C.
[4] NCAA First Round at College Park, Md.
[5] NCAA East Regional at Providence, R.I.

1990-91
17-13, 9-5 ACC
(8-5, 7-4, 2-4)
Coach: Chris Weller

N24	at George Mason	W	94-61
N26	Loyola	W	84-51
N27	Richmond	L	69-79
D1	Washington [1]	L	74-78
D2	Western Michigan [1]	W	103-59
D5	Temple	W	101-36
D9	at Tennessee	L	71-82
D12	at Howard	W	90-70
D28	Georgia [2]	L	73-91
D29	Arkansas [2]	L	68-79
J1	Coppin State	W	78-57
J4	Old Dominion	W	71-65
J8	at Wake Forest	W	68-63
J11	at Clemson	W	71-68
J13	at Georgia Tech	W	68-66
J16	at Virginia	L	59-76
J19	North Carolina	W	88-68
J21	at Duke	W	74-63
J26	NC State	W	81-80
J29	Penn State	L	70-75
F1	Duke	L	44-45
F4	Georgia Tech	W	93-79
F9	at NC State	W	86-85
F14	Clemson	L	63-74
F16	at North Carolina	L	61-64
F20	Virginia	L	74-111
F23	Wake Forest	W	74-60
M2	Georgia Tech [3]	W	91-73
M3	NC State [3]	L	75-82
M13	Holy Cross [4]	L	74-81
	TOTALS		**2290-2121**
	Averages		**76.3-70.7**

[1] No. Illinois Contel Fastbreak Fest at DeKalb, Ill.
Bell Atlantic Holiday Tourn. at Rutgers, N.J.
[2] ACC Tournament at Fayetteville, N.C.
[3] NCAA First Round at Worcester, Mass.

1991-92
25-6, 13-3 ACC
(13-1, 10-2, 2-3)
Coach: Chris Weller

N23	Howard	W	101-43
N26	at Richmond	W	74-56
N30	Towson State	W	107-51
D2	Loyola	W	100-53
D5	at Penn State	W	85-56
D8	Coppin State	W	99-45
D11	at Temple	W	77-59
D21	at Old Dominion	W	90-58
D29	St. Joseph's [1]	W	84-59
D30	Auburn [1]	L	60-69
J4	Rutgers	W	78-72
J8	at Florida State	W	73-47
J11	Wake Forest	W	73-47
J15	at Virginia	W	67-65
J18	North Carolina	W	72-68
J20	Clemson	W	63-59
J24	at Duke	W	80-54
J27	at Georgia Tech	W	75-54
F1	NC State	W	99-90
F5	Florida State	W	101-70
F8	at North Carolina	W	92-78
F11	Virginia	L	74-75
F15	at Clemson	L	55-72
F17	at Georgia Tech	W	71-63
F22	Duke	W	74-69
F25	at NC State	L	63-86
F29	at Wake Forest	W	66-47
M7	Georgia Tech [2]	L	67-68
M21	Toledo [3]	W	73-60
M26	Purdue [3]	W	64-58
M28	Western Kentucky [4]	L	70-75
	TOTALS		**2319-1812**
	Averages		**74.8-58.4**

[1] Hilton Head Shootout at Hilton Head, S.C.
[2] ACC Tournament at Rock Hill, S.C.
[3] NCAA First Round at College Park, Md.
[4] NCAA Mideast Regional at West Lafayette, Ind.

1992-93
22-8, 11-5 ACC
(13-2, 6-5, 3-1)
Coach: Chris Weller

D1	at Drexel	W	121-52
D4	Amencan	W	93-54
D6	Iowa	L	50-53
D8	at Rutgers	W	59-52
D12	Old Dominion	W	83-54
D22	at Loyola	W	75-44
D29	Howard [1]	W	101-46
D30	Tennessee [1]	W	77-72
J2	Purdue [2]	W	73-69
J6	at Clemson	W	64-60
J12	at Florida State	L	61-68
J14	at Georgia Tech	W	77-66
J16	at Duke	W	82-51
J20	Virginia	W	70-66
J23	at North Carolina	L	80-85
J25	Florida State	W	74-61
J30	NC State	W	92-52
F1	at Wake Forest	L	65-67
F5	Duke	W	90-71
F7	Georgia Tech	W	75-70
F11	Miami	W	67-57
F13	at NC State	L	72-74
F18	Clemson	W	81-73
F20	North Carolina	W	73-52
F23	at Virginia	L	73-87
F27	Wake Forest	W	80-65
M6	Florida State [3]	W	91-68
M7	North Carolina [3]	W	75-61
M8	Virginia [3]	L 3ot	103-106
M20	SW Missouri State [4]	L	82-86
	TOTALS		**2359-1942**
	Averages		**78.6-64.7**

[1] Maryland Invitational at College Park, Md.
[2] ACC/Big 10 Challenge at Columbus, Ohio.
[3] ACC Tournament at College Park, Md.
[4] NCAA First Round at College Park, Md.

1993-94
15-13, 8-8 ACC (9-4, 4-7, 2-2)
Coach: Chris Weller

N27	Amencan	W	82-49
N29	Howard	W	103-43
D3	Texas [1]	W	75-68
D4	Southern California [1]	L	85-92
D8	at Old Dominion	W	77-61
D12	at Tennessee	L	48-64
D28	Md -Eastern Shore [2]	W	102-31
D29	Washington [2]	L	55-56
J2	Georgia Tech •	W	69-62
J5	at Florida State •	W	69-54
J8	at Clemson •	L	52-54
J12	at George Washington	L	67-77
J15	at Wake Forest •	W	84-67
J18	at Virginia •	L	56-68
J22	at NC State •	L	56-57
J24	North Carolina •	L	67-79
J28	Florida State •	W	81-39
J30	at Georgia Tech •	W	67-46
F5	Duke •	W	67-50
F8	Rutgers	W	64-55
F11	NC State •	W	71-63
F18	at Duke •	L	60-62
F20	at North Carolina •	L	76-106
F23	Virginia •	L 2ot	83-85
F26	Wake Forest •	L	64-69
M4	Clemson •	W	84-46
M5	Duke [3]	W	60-45
M6	Virginia [3]	L	45-63
	TOTALS		**1969-1712**
	Averages		**70.3-61.1**

[1] Richmond Fidelity Classic at Richmond, Va.
[2] Dial Soap Classic at College Park, Md
[3] ACC Tournament at Rock Hill, S.C

1994-95
11-18, 2-14 ACC (7-9, 3-8, 1-1)
Coach: Chris Weller

N15	Virginia Tech [1]	L	53-68
N23	Mount St. Mary's	W	66-54
N30	at Howard	W	67-56
D4	Tennessee	L	29-95
D7	Coppin State	W	74-56
D10	at Rutgers	W	76-73
D13	Towson	W	88-40
D22	at Loyola	L	68-73
D28	William & Mary [2]	W	85-52
D29	Butler [2]	W	68-64
J2	at NC State •	L	45-68
J5	at Georgia Tech •	L	59-82
J8	Duke •	L	62-80
J11	Clemson •	L	57-66
J14	at Florida State •	W	70-56
J18	Iona	W	87-53
J22	at North Carolina •	L	67-88
J25	Virginia •	L	48-82
J28	NC State •	W	83-80
F1	at Wake Forest •	L	63-73
F5	Georgia Tech •	L	59-67
F7	at Duke •	L	63-67
F11	at Clemson •	L	56-74
F13	Wake Forest •	Lot	61-69
F16	Florida State •	L	59-66
F21	North Carolina •	L	70-86
F26	at Virginia •	L	41-56
M2	Florida State [3]	W	72-56
M3	Virginia [3]	L	46-68
	TOTALS		**1842-1968**
	Averages		**63.5-67.9**

[1] Preseason WNIT at College Park, Md
[2] Dial Soap Classic at College Park, Md
[3] ACC Tournament at Rock Hill, S.C

1995-96
13-14, 7-9 ACC (8-5, 4-5, 1-4)
Coach: Chris Weller

N24	UC Santa Barbara [1]	L	52-88
N25	Stephen F Austin [1]	W	67-63
D2	Rutgers	W	58-54
D5	Howard	W	91-48
D8	Mount St. Mary's [2]	W	74-58
D9	Penn State [2]	L	66-83
D22	at Towson State	W	50-31
D29	Southern California [3]	L	62-68
D30	at UCLA [3]	L	70-82
J2	NC State •	L	57-98
J4	Georgia Tech •	W	61-60
J11	at Duke •	L	53-57
J14	at Florida State •	W	72-49
J16	Loyola	W	73-38
J21	North Carolina •	L	63-66
J24	at Virginia •	L	46-75
J27	at NC State •	L	53-76
J31	Wake Forest •	L	57-72
F3	at Georgia Tech •	L	30-59
F5	Duke •	W	63-52
F7	at Clemson •	L	53-70
F10	Clemson •	W	74-72
F13	at Wake Forest •	W	60-49
F18	Florida State •	W	75-63
F21	at North Carolina •	W	68-62
F24	Virginia •	L	53-77
M1	NC State [4]	L	61-63
	TOTALS		**1662-1713**
	Averages		**61.6-63.4**

[1] Prairie Lights Hawkeye Classic at Ames, Iowa
[2] Dial Soap Classic at College Park, Md
[3] Pac-10/ACC Challenge at Pauley Pavilion (Los Angeles, Calif.)
[4] ACC Tournament at Rock Hill, S.C

1996-97
18-10, 9-7 ACC (11-2, 5-6, 2-2)
Coach: Chris Weller

N22	at Penn State	L	65-67
N25	Morgan State	W	67-36
N30	Vermont [1]	W	62-52
D1	Howard [1]	W	71-49
D4	at Howard	W	47-32
D7	Clemson •	W	72-53
D10	at Loyola	W	63-36
D21	Towson	W	80-49
D28	Radford [2]	W	83-44
D29	SW Texas State [2]	W	61-49
J2	Georgia Tech •	L	40-44
J5	North Carolina •	L	69-79
J9	at Virginia •	L	42-60
J12	Duke •	W	68-64
J15	at Florida State •	W	65-58
J18	NC State •	W	54-51
J22	Iona	W	95-41
J26	at Wake Forest •	W	69-60
J30	Florida State •	W	79-58
F3	Virginia •	L	49-73
F7	at North Carolina •	L	63-73
F9	at Duke •	L	57-66
F12	Wake Forest •	W	74-49
F15	at NC State •	L	62-65
F19	Georgia Tech •	W	73-68
F22	at Clemson •	W	70-64
F28	Duke [3]	Lot	52-60
M14	Purdue [4]	L	48-74
	TOTALS		**1800-1575**
	Averages		**64.3-56.3**

[1] Brother Hockley Tournament at Piscataway, N.J.
[2] Dial Soap Classic at College Park, Md
[3] ACC Tournament at Charlotte, N.C
[4] NCAA Midwest Subregional at Norfolk, Va

1997-98
15-13, 7-9 ACC (9-4, 3-8, 3-1)
Coach: Chris Weller

N15	at Rutgers	L	44-67
N19	Loyola	L	50-57
N22	Georgia Tech •	W	74-42
N29	Harvard [1]	W	81-61
N30	at Holy Cross [1]	W	82-74
D4	Hampton	W	65-57
D7	Penn State	W	59-53
D13	Hartford [2]	W	70-50
D14	Howard [2]	W	59-48
D22	at Duke •	L	48-65
D29	South Carolina [3]	W	74-60
D30	at St. Peter's [3]	L	61-66
J4	Wake Forest •	W	61-59
J8	at Virginia •	L	60-86
J11	at Clemson •	L	51-73
J15	NC State •	L	56-64
J18	North Carolina •	W	84-62
J23	at Florida State •	L	50-53
J26	at Georgia Tech •	W	68-57
J30	Duke •	W	54-53
F4	at Wake Forest •	W ot	96-92
F9	Virginia •	L	45-47
F12	Clemson •	Lot	70-74
F16	at NC State •	L	53-75
F20	at North Carolina •	L	52-71
F22	Florida State •	W	77-49
F27	NC State [4]	W	61-48
F28	Clemson [4]	L	44-63
	TOTALS		**1709-1666**
	Averages		**61.0-60.2**

[1] ECAC Holiday Festival at Worcester, Mass.
[2] Dial Soap Classic at College Park, Md
[3] Mr. Cookie Face Tournament at Jersey City, N.J.
[4] ACC Tournament at Charlotte, N.C

1998-99
6-21, 3-13 ACC (5-10, 1-10, 0-1)
Coach: Chris Weller

N14	UNC Greensboro	L	45-62
N17	at Loyola	L	43-50
N20	at Howard	L	47-65
N24	Hampton	L	57-76
D2	Western Michigan	L	55-64
D5	at Clemson •	L	48-89
D10	at Penn State	L	44-79
D13	Wake Forest •	L	47-65
D22	Rutgers	L	61-81
D28	Coppin State	W	62-63
D29	Richmond [1]	W	72-59
J2	Duke •	L	61-90
J8	at Virginia •	L	63-69
J10	at North Carolina •	L	58-87
J14	NC State •	L	45-73
J17	Florida State •	W	94-76
J21	at Georgia Tech •	L	56-72
J28	Clemson •	L	45-55
F1	at Duke •	L	54-72
F3	Morgan State	W	86-62
F6	at Wake Forest •	W	68-66
F8	Virginia •	L	55-69
F11	North Carolina •	L	63-78
F15	at NC State •	L	53-86
F18	at Florida State •	L	63-69
F21	Georgia Tech •	W	92-79
F26	Wake Forest [2]	L	66-83
	TOTALS		**1623-1940**
	Averages		**60.1-71.9**

[1] Terrapin Classic at College Park, Md
[2] ACC Tournament at Charlotte, N.C

1999-2000
16-15, 5-11 ACC (10-7, 5-6, 1-2)
Coach: Chris Weller

N20	Loyola	W	75-62
N23	Penn State	L	60-91
N27	Coppin State [1]	W	82-65
N28	UNC Charlotte [1]	W	58-54
N30	Fairleigh Dickinson	W	95-60
D2	North Carolina •	L	79-92
D8	Howard	W	65-58
D11	Robert Morris	W	66-57
D20	at Richmond	W	86-66
D28	SMU [2]	L	65-72
D29	Brown [2]	W	98-47
J3	Duke •	L	61-79
J6	at Clemson •	W	74-58
J9	at NC State •	L	52-71
J12	Florida State •	W	68-67
J15	at Virginia •	L	66-76
J19	at Wake Forest •	W	73-61
J23	Georgia Tech •	L	57-73
J27	St. Bonaventure	W	71-55
J30	at North Carolina •	L	49-54
F3	at Duke •	W	63-62
F6	Clemson •	L	57-59
F10	NC State •	L	66-74
F13	at Florida State •	L	52-66
F20	Wake Forest •	L	54-57
F24	Virginia •	W	76-71
F27	at Georgia Tech •	L	69-80
M3	Florida State •	L	60-65
M16	Georgetown [4]	W	63-48
M18	at Virginia Tech [4]	W	ot 68-60
M21	at Florida [3]	L	57-77
	TOTALS		**2077-2015**
	Averages		**67.0-65.0**

[1] Terrapin Classic at College Park, Md
Gatorade Maryland Holiday Classic at Coral Gables, Fla
[2] ACC Tournament at Greensboro, N.C
[3] Women's National Invitational Tournament

2000-01
17-12, 8-8 ACC (10-4, 7-6, 0-2)
Coach: Chris Weller

N18	at Howard	W	64-40
N21	at Loyola	W	65-50
N25	Wagner [1]	W	89-44
N26	Delaware [1]	W	71-70
N29	Dayton	W	69-55
D2	UMBC	W	56-44
D5	at Penn State	L	86-95
D9	at North Carolina •	L	69-87
D12	Coppin State	W	73-42
D22	Lafayette	W	80-61
D27	at Santa Clara	W	72-50
D28	at San Francisco	L	59-72
J2	Clemson •	W ot	85-73
J5	at Virginia •	L	42-81
J10	at Florida State •	L	38-69
J14	Duke •	L	64-75
J18	Wake Forest •	W	71-61
J21	at Georgia Tech •	W	66-62
J25	at NC State •	W	57-56
J28	North Carolina •	W	55-53
F1	Clemson •	W	68-62
F5	Virginia •	L	56-69
F11	Florida State •	L	65-77
F15	at Duke •	L	54-75
F19	at Wake Forest •	W	69-53
F22	Georgia Tech •	L	62-66
F25	NC State •	W	75-54
M3	NC State [2]	L	61-74
M17	Colorado State [3]	L	69-83
	TOTALS		**1909-905**
	Averages		**65.8-62.2**

[1] Terrapin Classic at College Park, Md
[2] ACC Tournament at Greensboro, N.C
[3] NCAA Tournament at Storrs, Conn

2001-02
13-17, 4-12 ACC (10-5, 0-9, 3-3)
Coach: Chris Weller

N16	Coppin State	W	84-56
N18	Loyola	W	82-51
N21	Mississippi State [1]	L	61-71
N23	DePaul [1]	W	54-36
N28	at Dayton	L	53-56
D2	Richmond	W	79-70
D5	Clemson •	W	70-59
D8	Penn State	L	65-67
D10	Morgan State	W	79-42
D21	Eastern Michigan [2]	W	80-59
D22	Alabama [2]	L	56-71
D28	UMBC	W	60-48
D30	at North Carolina •	L	56-85
J2	at Duke •	L	74-90
J6	Florida State •	W	62-50
J14	at Georgia Tech •	L	58-61
J17	Virginia •	L	44-52
J21	at Clemson •	L	47-67
J24	Wake Forest •	W	57-46
J28	at NC State •	L	56-62
J31	North Carolina •	L	57-68
F2	Duke •	L	55-66
F7	at Florida State •	L	55-60
F9	IPFW	W	84-50
F14	Georgia Tech •	W ot	81-70
F17	at Virginia •	L	59-76
F21	NC State •	L	54-66
F24	at Wake Forest •	L	47-65
M1	Wake Forest [3]	W	72-66
M2	North Carolina [3]	L	53-78
	TOTALS		**1895-1857**
	Averages		**63.2-61.9**

[1] Coaches vs. Cancer Challenge at Ames, Iowa
[2] Tomeo Cancun de Basquetbol at Cancun, Mexico
[3] ACC Tournament at Greensboro, N.C

2002-03
10-18, 4-12 ACC (6-8, 3-9, 1-1)
Coach: Brenda Frese

N22	Loyola	W	80-72
N24	at Niagara	W	68-53
N29	Rider [1]	W	104-66
N30	Rhode Island [1]	L	64-70
D4	at Penn State	L	74-101
D7	at Richmond	L	52-74
D11	Virginia Tech	L	57-60
D15	Coppin State	W	66-43
D21	UMBC	W	56-36
D28	Cleveland State [2]	W	76-62
D29	at Miami (Fla.) [2]	L	66-97
J2	at NC State •	L	72-79
J5	Georgia Tech •	W	71-63
J9	Clemson •	L	59-70
J12	at Wake Forest •	W	75-73
J16	Florida State •	L	61-76
J19	at Virginia •	L	58-69
J23	at Duke •	L	52-101
J27	North Carolina •	L	62-83
F1	NC State •	Wot	74-72
F7	at Georgia Tech •	L	51-59
F9	at Clemson •	L	67-85
F13	Wake Forest •	L	75-79
F16	at Florida State •	W	66-61
F20	Virginia •	L	67-71
F24	Duke •	L	55-97
F27	at North Carolina •	L	77-94
M7	Clemson [3]	L	51-83
	TOTALS		**1886-2031**
	Averages		**67.4-72.5**

[1] Terrapin Classic at College Park, Md
[2] Miami/Gatorade Holiday Classic at Miami Fla
[3] ACC Tournament at Greensboro, N.C

2003-04
18-13, 8-8 ACC (12-2, 3-8, 3-2)
Coach: Brenda Frese

N21	Coppin State	W	79-64
N23	Niagara	W	82-74
N28	Sacred Heart [1]	W	90-49
N29	Md -Eastern Shore	W	97-65
D3	Penn State	L	65-82
D5	at St. Bonaventure	W	65-57
D10	Loyola	W	76-61
D13	at Virginia Tech	L	43-63
D20	UMBC	W	72-38
D28	Texas Tech [2]	L	53-65
D30	Georgetown [2]	W ot	66-63
J2	NC State•	W	68-56
J4	Virginia•	W	69-55
J9	at Wake Forest •	W	75-58
J12	at Florida State •	L	77-82
J15	Georgia Tech •	W	91-87
J19	North Carolina •	L	59-72
J22	at Duke •	L	48-78
J25	at NC State •	L	45-61
J29	Clemson •	W	68-55
F5	at Virginia •	L	51-64
F9	Wake Forest •	W	73-56
F12	Florida State •	W	76-67
F15	at Georgia Tech •	L	57-58
F19	at North Carolina •	L	64-79
F22	Duke •	L	59-72
F29	at Clemson •	W	80-69
M6	vs. Florida State [3]	W	62-47
M7	vs. Duke [3]	L	63-70
M21	vs. Miami (Fla.) [4]	W	86-85
M23	at Louisiana State [4]	L	61-76
	TOTALS		**1886-2031**
	Averages		**67.4-72.5**

[1] Terrapin Classic at College Park, Md
[2] at Surf-N-Slam Tournament at San Diego, Calif
[3] ACC Tournament at Greensboro, N.C
[4] NCAA Tournament at Baton Rouge, La

2004-05
22-10, 7-7 ACC (13-4, 6-4, 3-2)
Coach: Brenda Frese

N19	at Appalachian State	W	94-74
N21	Siena	W	73-52
N26	Louisiana State	L	51-64
N27	Pennsylvania	W	76-56
N30	Loyola	W	77-36
D4	at Xavier	W	74-72
D7	St. Bonaventure	W	91-42
D12	Monmouth	W	81-49
D20	Coppin State	W	83-51
D29	Massachusetts [1]	W	67-63
D30	Marshall [1]	W	83-68
J2	at Virginia Tech •	L	67-77
J9	North Carolina •	W	92-77
J13	at Georgia Tech •	W	72-65
J16	at Florida State •	Lot	91-95
J20	Virginia •	W	83-60
J23	NC State •	L	55-67
J27	at Duke •	L	57-60
J29	at Anzona	Wot	94-77
F3	Georgia Tech •	W	84-67
F6	at Clemson •	W	87-82
F10	Wake Forest •	W	77-67
F13	Duke •	L	49-60
F17	at Miami (Fla.) •	W	70-65
F20	at Virginia •	L	61-63
F24	Virginia Tech •	L	79-87
F28	Northern Colorado	W	87-79
M4	Clemson [3]	W	66-55
M5	NC State [3]	W	63-56
M6	Duke [3]	L	44-74
M20	UW-Green Bay [4]	W	65-55
M22	Ohio State [4]	L	65-75
	TOTALS		**2328-2090**
	Averages		**72.8-65.3**

[1] Coors Classic at Boulder, Colo
[2] Terrapin Classic at College Park, Md
[3] ACC Tournament at Greensboro, N.C
[4] NCAA Tournament at College Park, Md

ALL-TIME POSTSEASON RESULTS

MARYLAND IN THE NCAA TOURNAMENT

ate	Location	Round	UM seed	Seed/Opponent	Result
arch 14, 1982	College Park, Md.	First Round	#2	**#7 Stanford**	**W, 82-48**
arch 19, 1982	Stanford, Calif.	Sweet Sixteen		**#6 Missouri**	**W, 80-68**
arch 21, 1982	Stanford, Calif.	Elite Eight		**#4 Drake**	**W, 89-78**
arch 26, 1982	Norfolk, Va.	Final Four		#2 Cheyney	L, 66-76
		Opening Round	#3	Bye	
arch 19, 1983	College Park, Md.	First Round		**#6 Central Michigan**	**W, 94-71**
arch 24, 1983	State College, Pa.	Sweet Sixteen		#2 Old Dominion	L, 57-74
arch 17, 1984	Cheyney, Pa.	First Round	#6	#3 Cheyney State	L, 64-92
		First Round	#6	Bye	
arch 16, 1986	Columbus, Ohio	Second Round		#3 Ohio State	L, 71-87
		First Round	#2	Bye	
arch 19, 1988	College Park, Md.	Second Round		**#7 St. Joseph's**	**W, 78-67**
arch 24, 1988	Athens, Ga.	Sweet Sixteen		**#3 Ohio State**	**W, 81-66**
arch 26, 1988	Athens, Ga.	Elite Eight		#1 Auburn	L, 74-103
		First Round	#1	Bye	
arch 18, 1989	College Park, Md.	Second Round		**#9 Bowling Green**	**W, 78-65**
arch 23, 1989	Austin, Texas	Sweet Sixteen		**#4 Stephen F. Austin**	**W, 89-54**
arch 25, 1989	Austin, Texas	Elite Eight		**#2 Texas**	**W, 79-71**
arch 31, 1989	Tacoma, Wash.	Final Four		#1 Tennessee	L, 80-94
arch 14, 1990	College Park, Md.	First Round	#6	**#11 Appalachian State**	**W, 100-71**
arch 17, 1990	Providence, R.I.	Second Round		#3 Providence	L, 75-77
arch 13, 1991	Worcester, Mass.	First Round	#6	#11 Holy Cross	L, 74-81
		First Round	#2	Bye	
arch 21, 1992	College Park, Md.	Second Round		**#10 Toledo**	**W, 73-60**
arch 26, 1992	West Lafayette, Ind.	Sweet Sixteen		**#3 Purdue**	**W, 64-58**
arch 28, 1992	West Lafayette, Ind.	Elite Eight		#4 Western Kentucky	L, 70-75
		First Round	#2	Bye	
arch 20, 1993	College Park, Md.	Second Round		SW Missouri State	L, 71-86
arch 14, 1997	Norfolk, Va.	First Round	#9	#8 Purdue	L, 48-74
arch 17, 2001	Storrs, Conn.	First Round	#8	#9 Colorado State	L, 69-83
arch 21, 2004	Baton Rouge, La.	First Round	#12	**#5 Miami (Fla.)**	**W, 86-85**
arch 23, 2004	Baton Rouge, La.	Second Round		#4 LSU	L, 61-76
arch 20, 2005	College Park, Md.	First Round	#7	**#10 UW-Green Bay**	**W, 65-55**
arch 22, 2005	College Park, Md.	Second Round		#2 Ohio State	L, 65-75

MARYLAND IN THE AIAW TOURNAMENT

Date	Location	Round	Opponent	Result
March 17, 1978	Cleveland, Miss.	Sweet Sixteen	Tennessee	W, 75-69
March 18, 1978	Cleveland, Miss.	Quarterfinal	Southern Connecticut	W, 93-53
March 23, 1978	Los Angeles, Calif.	Final Four	Wayland Baptist	W, 90-65
March 25, 1978	Los Angeles, Calif.	Final	UCLA	L, 89-78
March 16, 1979	Cookeville, Tenn.	Sweet Sixteen	Valdosta State	W, 73-66
March 17, 1979	Cookeville, Tenn.	Quarterfinal	Old Dominion	L, 51-69
March 15, 1980	Catonsville, Texas	Sweet Sixteen	Texas	W, 68-63
March 18, 1980	Knoxville, Tenn.	Quarterfinals	Tennessee	L, 76-93
March 21, 1981	Knoxville, Tenn.	Sweet Sixteen	Kentucky	W, 83-82
March 24, 1981	Knoxville, Tenn.	Quarterfinal	Tennessee	L, 67-79

MARYLAND IN THE NIT TOURNAMENT

Date	Location	Round	Opponent	Result
March 16, 2000	College Park, Md.	First Round	Georgetown	W, 63-46
March 18, 2000	Blacksburg, Va.	Second Round	Virginia Tech	W, 68-60 OT
March 21, 2000	Gainesville, Fla.	Quarterfinal	Florida	L, 57-77

MARYLAND'S POSTSEASON RECORD

Overall Postseason Record: 22-19
NCAA Tournament Record: 14-14 (14 appearances)
WNIT Record: 2-1 (1 appearance)
AIAW Tournament Record: 6-4 (4 appearances)

MARYLAND VS. NCAA OPPONENTS

Team	Rec.	1st Mtg	Last Mtg
Appalachian State	1-0	1990	1990
Auburn	0-1	1988	1988
Bowling Green	1-0	1989	1989
Drake	1-0	1982	1982
Central Michigan	1-0	1983	1983
Cheyney State	0-2	1982	1984
Colorado State	0-1	2001	2001
Holy Cross	0-1	1991	1991
LSU	0-1	2004	2004
Miami (Fla.)	1-0	2004	2004
Missouri	1-0	1982	1982
Old Dominion	0-1	1983	1983
Ohio State	1-2	1986	2005
Providence	0-1	1990	1990
Toledo	1-0	1992	1992
Purdue	1-1	1992	1997
Stanford	1-0	1982	1982
St. Joseph's	1-0	1988	1988
Stephen F. Austin	1-0	1989	1989
SW Missouri State	0-1	1993	1993
Tennessee	0-1	1989	1989
Texas	1-0	1989	1989
Western Kentucky	0-1	1992	1992
UW-Green Bay	1-0	2005	2005

MARYLAND'S NCAA RECORD...

In College Park	7-2
In the First Round*	3-3
In the Round of 32	5-6
In the Sweet Sixteen	4-1
In the Elite Eight	2-2
In the Final Four	0-2
In the Championship game	0-0
As a No. 1 seed	3-1
As a No. 2 seed	7-4
As a No. 3 seed	1-1
As a No. 6 seed	1-4
As a No. 7 seed	1-1
As a No. 8 seed	0-1
As a No. 9 seed	0-1
As a No. 12 seed	1-1

** Tournament field expanded to 64 in 1994; Terps earned six first/opening round byes.*

ALL-TIME VS. ALL OPPONENTS

Alabama	0-1
American	9-1
Appalachian State	2-0
Arizona	1-0
Arkansas	1-1
Auburn	0-4
Boston University	1-0
Bowie State	2-0
Bowling Green	1-0
Bridgewater	5-0
Brown	1-0
Bucknell	1-0
Butler	1-0
California	1-0
UCLA	4-1
UC Santa Barbara	0-1
Catonsville C.C.	3-0
Central Michigan	1-0
Charlotte	1-0
Cheyney State	5-7
Clemson	32-24
Cleveland State	3-0
Colorado State	0-1
Coppin State	10-0
Dayton	1-1
Delaware	8-0
DePaul	1-0
Drake	2-0
Drexel	1-0
Duke	31-27
E. Stroudsburg State	0-2
Eastern Michigan	1-0
Edinboro State	4-0
Fairleigh Dickinson	1-0
Federal City	3-2
Florida	0-1
Florida State	19-12
Frostburg State	7-0
Gallaudet	1-0
George Mason	2-0
George Washington	2-1
Georgetown	8-0
Georgia	1-2
Georgia Tech	37-15
Hampton	1-1
Hartford	1-0
Harvard	1-0
Holy Cross	1-1
Howard	25-1
Immaculata	2-7
Illinois	2-0
IPFW	1-0
Iona	2-0
Iowa	0-1
James Madison	5-1
Kansas	1-0
Kansas State	1-0
Kentucky	1-0
Lafayette	1-0
LaSalle	2-0
Lock Haven	4-0
Long Beach State	2-2
Louisiana State	1-3
Louisiana Tech	0-2
Loyola (Md.)	10-3
Marshall	1-0
Md. Baltimore-County	7-0
Md. Eastern-Shore	3-0
Massachusetts	1-0
Miami (Fla.)	4-1
Minnesota	1-0
Mississippi State	0-1
Missouri	1-0
Monmouth	2-0
Montclair State	4-3
Morgan State	7-0
Mount St. Mary's	3-0
Nevada-Las Vegas	0-1
New Hampshire	1-0
Niagara	2-0
Northeastern	0-1
North Carolina	27-31
UNC Greensboro	0-1
NC State	29-40
Northern Colorado	1-0
Notre Dame	3-1
Ohio State	1-2
Old Dominion	10-8
Oregon	0-1
Pennsylvania	2-0
Penn State	8-14
Pittsburgh	5-1
Providence	1-1
Purdue	2-1
Radford	1-0
Rhode Island	0-1
Richmond	4-2
Rider	1-0
Robert Morris	1-0
Rutgers	18-10
Sacred Heart	1-0
St. Bonaventure	3-0
St. Joseph's	7-3
St. Peter's	0-1
Salisbury State	6-1
San Francisco	0-1
Santa Clara	1-0
Seton Hall	3-1
Shippensburg State	2-0
Siena	1-0
Slippery Rock	4-0
South Carolina	1-0
Southern California	1-4
Southern Connecticut	1-0
Southern Methodist	0-1
Southwest Missouri St.	0-1
Southwest Texas State	1-0
Stanford	1-0
Stephen F. Austin	1-2
Syracuse	2-0
Temple	10-1
Tennessee	4-9
Texas	3-1
Texas Tech	0-1
Toledo	1-0
Towson	10-4
Trinity (D.C.)	1-0
Ursinus	4-1
Valdosta State	1-0
Vermont	1-0
Villanova	0-1
Virginia	23-40
Virginia Commonwealth	3-0
Virginia Tech	2-5
Wagner	2-0
Wake Forest	44-12
Washington	0-2
Wayland Baptist	1-0
West Chester	1-1
West Virginia	2-0
Western Kentucky	0-1
Western Maryland	5-1
Western Michigan	1-1
William & Mary	1-0
William Paterson	1-0
Wisconsin	1-0
Wisconsin-Green Bay	1-0
Xavier	1-0

ALL-TIME SERIES

Series results and records vs. opponents since 1971-72. Overall records are in italics with home, road and neutral records in parentheses • indicates home games + indicates neutral site games.

ALABAMA
0-1 (0-0, 0-0, 0-1)
12/22/01 + L 56-71

AMERICAN
9-1 (7-0, 2-1, 0-0)
12/4/82 • W 95-47
12/6/83 • W 100-49
11/20/84 • W 66-43
11/26/85 W 64-60
12/30/86 L 53-57
12/5/87 • W 99-43
11/30/88 W 83-38
12/9/89 • W 90-43
12/4/92 • W 93-54
11/27/93 • W 82-49

APPALACHIAN STATE
2-0 (1-0, 1-0, 0-0)
3/14/90 • W 100-71
11/19/04 W 94-74

ARIZONA
1-0 (0-0, 1-0, 0-0)
1/29/05 W ot 84-77

ARKANSAS
1-1 (0-0, 0-0, 1-1)
11/26/88 + W 110-84
12/29/90 + L 68-79

AUBURN
0-4 (0-0, 0-0, 0-4)
12/30/87 + L 57-76
3/26/98 + L 74-104
11/27/88 + L 63-75
12/30/91 + L 60-69

BOSTON UNIV.
1-0 (0-0, 0-0, 1-0)
1/14/83 + W 80-52

BOWIE STATE
2-0 (0-0, 0-0, 2-0)
3/3/74 + W 75-29
2/28/78 + W 95-36

BOWLING GREEN
1-0 (1-0, 0-0, 0-0)
3/18/89 • W 78-65

BRIDGEWATER
5-0 (2-0, 3-0, 0-0)
2/27/72 W 51-43
2/24/73 • W 54-42
2/16/74 W 55-47
1/22/75 • W 84-68
2/13/76 W 74-41

BROWN
1-0 (0-0, 0-0, 1-0)
12/29/00 + W 98-47

BUCKNELL
1-0 (0-0, 0-0, 1-0)
11/29/85 + W 95-52

BUTLER
1-0 (1-0, 0-0, 0-0)
12/29/94 • W 68-64

CALIFORNIA
1-0 (0-0, 0-0, 1-0)
12/29/84 + W 54-51

UCLA
4-1 (1-0, 1-1, 2-0)
1/4/78 • W 92-88
3/25/78 + W 74-90
12/29/78 + W 71-56
12/29/81 W 81-74
12/30/95 L 70-82

UC SANTA BARBARA
0-1 (0-0, 0-0, 0-1)
11/24/95 + L 52-68

CATONSVILLE C.C.
3-0 (1-0, 1-0, 1-0)
2/9/72 • W 49-34
3/4/72 + W 59-28
2/5/73 W 58-50

CENTRAL MICHIGAN
1-0, (0-0, 0-0, 1-0)
3/19/83 + W 94-71

CHARLOTTE
1-0 (1-0, 0-0, 0-0)
11/28/99 • W 58-54

CHEYNEY STATE
5-7 (2-2, 0-2, 3-3)
3/10/77 + W 63-54
3/9/79 + W 60-57
1/30/80 • W 66-62
3/7/80 + W 59-58
2/28/81 L 69-71
3/15/81 + L 60-57
2/10/82 • L 51-67
3/26/82 + L 66-76
2/27/83 L 59-70
2/25/84 • L 76-83
3/12/84 + L 64-92
1/18/86 • W 83-59

CLEMSON
32-24 (17-8, 11-14, 4-2)
1/19/78 • W 91-86
2/10/78 + W 98-76
1/13/79 W 84-71
1/15/80 • W 85-69
2/9/80 + W 92-61
12/13/80 L 61-64
1/12/82 • W 95-76
2/28/82 + W 93-81
12/11/82 W 79-71
2/16/83 • W 85-67
1/14/84 L 63-70
2/22/84 • W 80-74
1/12/85 L 61-66
2/23/85 • L 83-87
1/15/86 W 77-73
2/10/86 • W 62-59
1/12/87 • W 92-69
2/7/87 L 80-82
1/14/88 W 79-78
2/8/88 • W 84-67
1/6/89 L 67-69
2/20/89 • W 88-63
1/16/90 L 60-72
2/2/90 • L 65-77
1/11/91 W 71-68
2/14/91 • L 63-74
1/20/92 • W 63-59
2/15/92 L 55-72
1/6/93 W 64-60
2/18/93 • W 81-73
1/8/94 L 52-54
3/4/94 • W 84-46
1/11/95 • L 57-66
2/11/95 L 56-74
2/7/96 L 53-70
2/10/96 • W 74-72
12/7/96 • W 72-53
2/22/97 W 70-64
1/11/98 L 51-73
2/12/98 • L ot 70-74
2/28/98 + L 44-63
12/5/98 L 48-89
1/28/99 • L 45-55
1/6/00 W 74-58
2/6/00 + L 57-59
1/2/01 • W ot 85-73
2/1/01 W 68-62
12/5/01 • W 70-59
1/21/02 L 47-67
1/9/03 • L 59-70
2/9/03 L 67-85
3/7/03 + L 61-63
1/29/04 • W 68-55
2/29/04 W 62-47
2/6/05 W 87-82
3/4/05 + W 66-55

CLEVELAND STATE
3-0 (1-0, 0-0, 2-0)
12/30/85 • W 77-56
1/2/87 + W 92-49
12/28/02 + W 76-62

COLORADO STATE
0-1 (0-0, 0-0, 0-1)
3/17/01 + L 69-83

COPPIN STATE
10-0 (10-0, 0-0, 0-0)
1/1/91 • W 78-57
12/8/91 • W 99-45
12/7/94 • W 74-56
12/28/96 • W 82-63
11/27/99 • W 82-65
12/12/00 • W 73-42
11/16/01 • W 94-56
12/15/02 • W 66-43
11/21/03 • W 79-64
11/21/04 • W 79-64
12/20/04 • W 83-51

DAYTON
1-1 (1-0, 0-1, 0-0)
11/29/00 • W 69-55
11/28/01 L 53-56

DELAWARE
8-0 (4-0, 3-0, 1-0)
1/25/75 • W 61-54
3/5/75 + W 76-65
1/24/76 W 70-65
1/22/77 + W 83-49
1/21/78 W 62-52
2/22/79 • W 84-49
2/21/80 W 100-42
11/26/00 • W 71-70

DEPAUL
1-0 (0-0, 0-0, 1-0)
11/23/01 + W 54-36

DRAKE
2-0 (0-0, 0-0, 2-0)
3/21/82 + W 89-78
11/27/82 + W 89-70

DREXEL
1-0 (0-0, 1-0, 0-0)
12/1/92 W 121-52

DUKE
31-27 (15-10, 12-14, 4-3)
1/14/78 W 117-47
2/9/78 • W 103-39
1/18/79 • W 82-55
1/18/80 W 82-63
1/10/81 • W 85-68
2/12/81 + W 72-49
1/3/82 W 65-52
1/18/83 W 72-49
2/12/83 • W 89-68
12/10/83 • W 81-54
2/8/84 W 64-63
12/8/84 L 58-68
2/6/85 • L 60-63
12/7/85 • W 74-60
2/22/86 W 72-67
12/12/86 • W 65-64
1/17/87 L 63-70
2/28/87 + W 64-62
1/9/88 • W 83-73
2/13/88 L 73-81
1/14/89 W 87-86
2/4/89 • W 100-64
1/5/90 • W 68-62
2/17/90 W 62-58
1/21/91 W 74-63
2/1/91 • L 44-45
1/24/92 W 80-54
2/22/92 • W 74-69
1/16/93 W 82-51
2/5/93 • W 90-71
2/5/94 • W 67-50
2/18/94 L 60-62
3/5/94 + W 60-45
1/8/95 • L 62-80
2/7/95 L 63-67
1/11/96 L 53-57
2/5/96 • W 63-52
1/12/97 • W 68-64
2/9/97 L 57-66
2/28/97 + L ot 52-60
2/22/97 L 48-65
1/30/98 • W 54-53
1/2/99 • L 61-90
2/1/99 L 54-72
1/3/00 • L 61-79
2/3/00 W 63-62
1/14/01 • L 64-75
2/15/01 L 54-75
1/2/02 L 74-90
2/2/02 • L 59-66
1/23/03 L 52-101
2/24/03 • L 55-97
1/22/04 L 48-78
2/22/04 • L 59-72
3/7/04 + L 63-70
1/27/05 L 57-60
2/13/05 • L 49-60
3/6/05 + L 44-74

E.STROUDSBURG STATE
0-2 (0-0, 0-0, 0-2)
3/8/74 + L 57-59
3/7/75 + L 59-60

EASTERN MICHIGAN
1-0 (0-0, 0-0, 1-0)
12/21/01 + W 80-59

EDINBORO STATE
4-0 (3-0, 1-0, 0-0)
1/25/77 • W 75-74
2/18/78 W 93-68
1/10/79 • W 85-67
12/15/79 • W 104-70

FAIRLEIGH DICKINSON
1-0 (1-0, 0-0)
11/30/99 • W 95-60

EDERAL CITY
(2-1, 0-0, 1-1)
/72 • W 70-59
/73 • W ot 50-49
/74 • L 44-59
/75 • L 60-72
/76 • W 71-51

LORIDA
(0-0, 0-1, 0-0)
/00 L 57-77

LORIDA STATE
-12 (10-3, 6-8, 3-1)
/92 W 79-64
/92 • W 101-70
/93 L 81-68
/93 • W 74-61
/93 • W 91-68
/94 W 69-54
/94 • W 81-39
/95 W 70-56
/95 • L 59-66
/95 • W 72-56
/96 W 72-49
/96 • W 75-63
/97 W 65-58
/97 W 79-59
/98 L 50-53
/98 • W 77-49
/99 • W 94-76
/99 L 63-69
/00 • W 68-67
/00 L 52-66
/00 • L 60-65
/01 L 38-69
/01 • L 65-77
/02 • W 62-50
/02 L 55-60
/03 • L 61-76
/03 W 56-61
/04 • W 76-67
/04 W 62-47
/05 L ot 91-95

ROSTBURG ST.
0 (3-0, 2-0, 2-0)
/72 • W 54-32
/73 W 59-29
/73 • W 42-39
/74 • W 67-39
/75 W 102-31
/76 • W 102-46
/78 • W 69-50

GALLAUDET
-0 (0-0, 1-0, 0-0)
/72 W 56-27

GEORGE MASON
-0 (1-0, 1-0, 0-0)
/29/80 W 75-63
/24/90 W 94-61

GEORGE WASHINGTON
-1 (2-0, 0-1, 0-0)
/17/81 • W 96-55
/28/87 • W 81-60
/2/94 L 67-77

GEORGETOWN
-0 (5-0, 2-0, 1-0)
/6/80 • W 75-54
/5/81 W 93-68
/2/83 • W 78-51
/19/84 W 71-61
/5/84 • W 63-40
/11/85 • W 67-47
/15/00 • W 63-46
/30/03 • W ot 66-63

GEORGIA
-2 (1-0, 0-1, 0-1)
/7/86 L 49-65
/21/5/87 • W 66-48
/21/88/90 • L 73-91

GEORGIA TECH
37-15 (22-3, 13-11, 2-1)
11/27/79 • W 94-78
11/18/80 W 82-84
21/7/82 • W 77-64
12/15/83 • W 88-54
1/10/83 W 69-57
12/14/83 • W 80-59
1/15/84 W 76-48
12/12/84 • W 68-52
1/14/85 W 69-67
12/21/85 • W 80-65
1/13/86 L 68-73
1/6/87 L 80-81
2/16/87 • W 93-76
1/3/88 • W 83-80
2/16/88 W 92-70
3/5/88 • W 102-74
1/4/89 W 85-60
2/6/89 • W 106-74
1/18/90 L 68-70
1/30/90 • W 83-52
1/13/91 W 68-66
2/4/91 • W 93-79
3/2/91 • W 91-73
12/7/92 • W 75-54
2/17/92 W 71-63
3/7/92 • L 67-68
1/14/93 W 77-66
2/7/93 • W 75-70
1/2/94 • W 59-62
1/30/94 W 67-46
1/5/95 L 59-82
2/5/95 • L 59-67
1/4/96 • W 61-80
2/3/96 L 30-59
1/2/97 L 40-44
2/19/97 • W 73-68
11/22/97 • W 74-42
1/26/98 W 68-57
1/21/99 L 56-72
2/21/99 • W 92-79
1/23/00 • L 67-73
2/27/00 L 49-60
2/22/01 • L 62-66
1/14/02 L 58-61
2/14/02 • W ot 81-70
1/5/03 • W 71-63
2/7/03 L 51-59
1/15/04 • W 91-87
2/15/04 L 57-58
1/13/05 W 72-65
2/3/05 • W 84-67

HAMPTON
1-1 (1-1, 0-0, 0-0)
12/4/97 • W 65-57
11/24/98 • L 57-76

HARTFORD
1-0 (1-0, 0-0, 0-0)
12/13/97 • W 70-50

HARVARD
1-0 (0-0, 0-0, 1-0)
11/29/97 • W 81-61

HOLY CROSS
1-1 (0-0, 1-1, 0-0)
3/13/91 L 74-81
11/30/97 W 82-74

HOWARD
25-1 (14-0, 10-1, 1-0)
12/11/76 • W 77-74
12/7/77 W 105-49
12/17/78 • W 95-62
12/19/79 • W 90-85
12/3/80 W 87-55
12/9/81 • W 82-55
12/1/82 W 115-62
11/30/83 • W 92-46
11/27/84 W 94-65
12/4/85 • W 73-63
12/2/86 W 86-53
12/9/87 • W 92-73
12/13/88 W 93-69
12/12/89 • W 87-52
12/12/90 W 90-70
11/23/91 • W 101-43
11/29/92 • W 101-46
11/29/93 • W 103-43
11/30/94 W 67-56
12/5/95 • W 91-48
12/1/96 • W 71-49
1/24/96 W 47-32
12/14/97 • W 98-48
11/20/98 L 47-65
12/8/99 • W 65-58
11/18/00 W 64-40

IMMACULATA
2-7 (1-3, 0-1, 1-3)
3/9/73 • L 54-73
1/24/74 • L 52-65
1/26/75 • L 48-80
2/8/75 • L 83-85
2/19/76 • L 76-77
2/26/77 L 53-63
3/11/77 • L 67-73
2/25/78 • W 113-63
3/7/78 • W 80-79

ILLINOIS
2-0 (0-0, 0-0, 2-0)
11/26/82 • W 73-62
12/29/87 • W 85-65

IPFW
1-0 (1-0, 0-0, 0-0)
2/9/02 • W 84-50

IONA
2-0 (2-0, 0-0, 0-0)
1/18/95 • W 87-53
1/22/97 • W 95-41

IOWA
0-1 (0-1, 0-0, 0-0)
12/6/92 • L 50-53

JAMES MADISON
5-1 (3-0, 2-1, 0-0)
2/15/74 L 52-66
2/13/75 • W 83-63
2/14/76 W 55-54
12/17/76 • W 68-54
11/30/77 W 78-39
11/29/78 • W 92-48

KANSAS
1-0 (1-0, 0-0, 0-0)
1/11/78 • W 91-82

KANSAS STATE
1-0 (0-0, 1-0, 0-0)
11/24/89 W 74-66

KENTUCKY
1-0 (0-0, 0-0, 1-0)
3/21/81 • W 83-82

LAFAYETTE
1-0 (1-0, 0-0, 0-0)
12/2/2000 • W 80-61

LASALLE
2-0 (2-0, 0-0, 0-0)
2/15/79 • W 111-54
2/14/80 • W 115-54

LOCK HAVEN
4-0 (2-0, 1-0, 1-0)
3/10/72 • W 65-49
3/2/76 • W 101-70
2/19/77 W 76-57
1/26/78 • W 91-60

LONG BEACH STATE
2-2 (1-0, 1-1, 0-1)
1/17/81 L 76-85
12/27/88 W 76-72
11/25/89 • L 68-84
12/29/89 • W 65-50

LOUISIANA ST.
1-3 (0-0, 0-1, 1-2)
1/8/79 • W 77-74
1/3/87 • L 57-67
3/23/04 L 61-76
11/26/04 • L 51-64

LOUISIANA TECH
0-2 (0-1, 0-0, 0-1)
1/7/80 • L 71-104
2/1/82 • L 56-73

LOYOLA (MD.)
12-3 (8-1, 3-2, 1-0)
3/1/74 • W 70-25
11/26/90 • W 84-51
12/2/91 • W 100-53
12/22/92 W 75-44
12/22/94 L 68-73
1/16/96 • W 73-38
12/10/96 W 63-36
11/19/97 • L 50-57
11/17/98 L 43-50
11/20/99 • W 75-62
11/21/00 W 65-50
11/18/01 • W 82-51
11/22/02 • W 80-72
12/10/03 • W 76-61
11/30/04 • W 77-36

MARSHALL
1-0 (1-0, 0-0, 0-0)
12/30/04 • W 83-68

MD. BALTIMORE-COUNTY
7-0 (6-0, 1-0, 0-0)
2/24/87 • W 119-59
1/20/88 W 82-80
1/19/89 • W 98-46
12/2/00 • W 56-44
12/28/01 • W 60-48
12/21/02 • W 56-38
12/20/03 • W 72-38

MD. EASTERN-SHORE
3-0 (2-0, 0-0, 1-0)
3/5/76 • W 97-42
12/28/93 • W 102-31
11/29/03 • W 97-65

UMASS
1-0 (1-0, 0-0, 0-0)
12/29/04 • W 67-63

MIAMI (FLA.)
4-1 (1-0, 1-1, 2-0)
1/4/87 • W 84-64
2/11/93 • W 67-57
1/29/02 L 66-97
3/21/04 • W 86-85
2/17/05 W 70-65

MINNESOTA
1-0 (1-0, 0-0, 0-0)
12/22/80 • W 86-74

MISSISSIPPI STATE
0-1 (0-0, 0-0, 0-1)
11/21/01 • L 61-71

MISSOURI
1-0 (0-0, 0-0, 1-0)
3/19/82 • W 80-68

MONMOUTH
2-0 (2-0, 0-0, 0-0)
11/23/85 • W 65-63
12/12/04 • W 81-49

MONTCLAIR STATE
4-3 (2-0, 1-0, 1-3)
3/12/76 • L 67-71
3/12/77 • L 73-75
3/11/78 • L 74-91
3/2/79 • W 57-55
12/8/79 • W 89-53
12/18/81 W 77-53
12/7/82 • W 85-55

MORGAN STATE
7-0 (5-0, 1-0, 1-0)
3/3/73 • W 46-43
2/5/74 • W 60-22
2/11/75 W 78-63
2/10/76 • W 94-32
11/25/96 • W 67-36
2/3/99 • W 86-62
12/10/01 • W 79-42

MOUNT ST. MARY'S
3-0 (2-0, 0-0, 1-0)
3/5/76 • W 88-54
11/23/84 • W 66-54
12/8/95 • W 74-58

NIAGARA
2-0 (1-0, 1-0, 0-0)
11/24/02 W 68-53
11/23/03 • W 82-74

UNLV
0-1 (0-0, 0-0, 0-1)
12/9/78 • L 70-77

NEW HAMPSHIRE
1-0 (0-0, 0-0, 1-0)
1/15/83 • W 74-72

NORTHEASTERN
0-1 (0-0, 0-0, 0-1)
11/30/84 • L 42-46

NORTH CAROLINA
27-31 (15-11, 7-18, 5-2)
2/7/76 • L 68-69
3/6/77 • W 83-68
1/13/78 W 85-79
1/3/79 • W 93-82
2/9/79 • W 71-69
1/2/80 L 62-64
2/7/81 • W 75-70
2/6/82 W 84-71
1/22/83 • W 99-77
2/5/83 L 70-74
3/5/83 • W 88-69
1/7/84 L 79-80
2/4/84 • W 57-52
1/5/85 • L 61-78
2/1/86 • L 59-65
3/3/86 • W 90-74
1/31/87 • W 82-71
2/21/87 L 74-85
1/6/88 W 104-70
2/6/88 • W 74-66
1/21/89 W 93-59
2/18/89 • W 87-60
3/4/89 • W 93-68
1/13/90 • W 59-52
2/6/90 W 88-64
1/19/91 • W 88-68
2/16/91 L 61-64
1/18/92 • W 72-68
2/8/92 W 92-78
1/23/93 L 80-85
2/20/93 • W 73-52
3/7/93 • W 75-61
1/24/94 • L 67-79
1/24/94 L 76-106
2/20/95 L 67-88
2/21/95 • L 70-86
1/21/98 • L 63-66
2/2/96 W 68-82
1/5/97 • L 69-79
2/7/97 L 63-73
1/18/98 • W 84-62
2/20/98 L 52-71
1/10/99 L 58-87
2/11/99 • L 63-78
12/2/99 • L 79-92
1/30/00 L 49-54
12/9/00 L 69-87
1/28/01 • W 55-53
12/30/01 L 56-85
1/31/02 • L 57-68
2/3/02 • L 53-78
1/27/03 • L 82-83
2/27/03 L 77-94
1/19/04 • L 59-72
2/19/04 L 64-79
1/9/05 • W 92-77

UNC GREENSBORO
0-1 (0-1, 0-0, 0-0)
11/14/98 • L 45-62

NC STATE
29-40 (13-12, 4-21, 12-7)
2/6/76 • W 69-65
2/12/77 • L 64-69
3/2/77 • W 73-65
1/28/78 L 78-90
2/11/78 • W 89-82
1/28/78 • W 83-76
1/16/79 • L 52-53
2/10/79 • W 75-73
1/19/80 L 66-69
2/10/80 • L 75-85
1/24/81 • W 80-60
2/14/81 • W 64-63
2/13/82 L 65-71
2/27/82 • W 79-64
1/29/83 • L 71-76
2/19/83 L 67-71
3/6/83 • W 84-81
1/28/84 L 74-82
2/18/84 • W 84-77
3/3/84 • L 72-76
1/26/85 • L 52-78
2/16/85 L 67-73
1/25/86 L 55-71
2/15/86 • L 51-75
3/1/86 • W 77-55
1/24/87 • L 78-80
2/14/87 L 64-72
1/23/88 W 92-71
2/20/88 • W 90-64
1/28/89 • W 76-66
2/11/89 W 83-62
3/6/89 • W 73-57
1/7/90 L 76-77
2/10/90 • L 69-83
3/4/90 • L 57-66
1/25/91 • W 81-80
2/9/91 W 86-85
3/3/91 • L 75-82
2/1/92 • W 99-90
2/25/92 L 83-86
1/30/93 • W 92-52
2/13/93 L 72-74
1/22/94 L 56-57
2/11/94 • W 71-63
1/2/95 L 45-88
1/28/95 • W 82-80
1/2/96 • L 57-98
1/27/96 L 53-76
3/1/96 • L 61-63
1/18/97 • W 54-51
2/15/97 L 62-65
2/16/98 L 53-75
2/27/98 • W 61-48
1/14/99 L 45-73
2/15/99 • L 53-86
1/9/00 L 52-71
2/10/00 • L 66-74
1/25/01 W 57-56
2/25/01 • W 75-54
3/3/01 • L 61-74
1/28/02 L 55-62
2/21/02 • L 54-66
1/2/03 L 72-79
2/10/03 • W ot 74-72
1/20/04 • W 68-56
1/2/5/04 L 45-61
1/23/05 • L 55-67
3/5/05 • W 63-56

NORTHERN COLORADO
1-0 (1-0, 0-0, 0-0)
2/28/05 • W 87-79

NOTRE DAME
3-1 (1-1, 1-0, 1-0)
1/8/83 • W 84-62
11/27/83 • W 75-57
1/9/85 • L 40-49
1/10/87 W 69-48

OHIO STATE
1-2 (0-1, 0-0, 1-1)
3/15/86 • L 71-87
3/24/88 • W 81-66
3/22/05 • L 65-75

OLD DOMINION
10-8 (5-2, 4-3, 0-3)
1/21/76 • W 86-56
2/17/79 • L 51-69
12/22/79 • L 58-66
1/4/81 • L 72-75
12/21/81 L 46-77
2/9/83 • W 82-66
3/24/83 • L 57-74
2/11/84 L 64-81
2/9/85 • L 60-73
12/14/86 L 57-73
12/15/86 • W 74-64
1/21/2/87 W 90-75
12/10/88 • W 84-57
12/2/89 W 73-69
1/4/91 • W 71-65
12/21/91 W 90-58
12/12/92 • W 83-54
12/8/93 W 77-61

OREGON
0-1 (0-0, 0-0, 0-1)
12/29/83 • L 70-76

PENNSYLVANIA
2-0 (0-0, 0-0, 2-0)
3/3/78 • W 110-44
11/27/04 • W 78-56

PENN STATE
8-13 (5-5, 2-8, 1-0)
2/7/77 L 64-82
1/17/78 • W 103-86
2/5/79 L 66-87
2/18/80 • W 66-59
12/30/83 • W 83-73
1/23/85 L 60-84
1/9/86 • L 53-58
1/14/87 L 72-73
2/24/88 • W 97-94
1/10/89 W 87-53
1/23/90 • W 85-60
1/23/91 • L 70-75
12/5/91 W 85-58
12/5/95 • L 66-83
11/22/96 L 65-67
12/7/97 • W 59-53
12/10/98 L 44-79
11/23/00 • L 60-91
12/5/00 L 86-95
12/8/01 • L 65-67
12/4/02 L 74-101
12/3/03 • L 65-82

PITTSBURGH
6-1 (3-0, 3-0, 0-0)
2/15/77 • W 82-53
2/16/78 W 86-68
1/24/79 • W 81-74
1/25/80 W 67-66
1/21/81 • W 83-72
11/23/82 W 74-72

PROVIDENCE
1-1 (0-0, 1-1, 0-0)

12/20/78	W	67-48
3/18/90	L	75-77

PURDUE
2-1 (0-0, 0-0, 2-1)

3/26/92 •	W	64-58
1/2/93 •	W	73-69
3/14/97 •	L	48-74

RADFORD
1-0 (1-0, 0-0, 0-0)

12/28/96 •	W	83-44

RHODE ISLAND
0-1 (0-1, 0-0, 0-0)

11/30/02 •	L	64-70

RICHMOND
4-2 (3-1, 1-1, 0-0)

11/27/90 •	L	69-79
11/26/91	W	74-56
12/29/98 •	W	72-59
11/20/99 •	W	86-66
12/2/01 •	W	79-70
12/7/02	L	52-74

RIDER
1-0 (1-0, 0-0, 0-0)

12/11/99 •	W	66-57

ROBERT MORRIS
1-0 (1-0, 0-0, 0-0)

11/29/02 •	W	104-66

RUTGERS
18-10 (9-3, 5-5, 5-2)

3/7/74 +	W	71-62
12/19/78 •	W	93-67
2/28/78	W	96-88
3/4/78 +	W	99-85
2/17/79 +	L	76-85
3/10/79 +	L	75-80
12/23/79 •	W	78-77
2/2/80	L	77-85
3/8/80 +	W	79-70
1/31/81 +	W	80-69
3/14/81 +	W	72-69
1/30/82	W	69-66
1/26/83 •	W	83-66
1/22/84 •	W	80-71
1/19/85	L	66-80
1/21/86	L	65-77
2/4/87 •	L	76-84
12/28/87 +	L	76-79
1/27/88	L	83-85
2/1/89 •	W	84-71
2/24/90	W	77-67
1/4/92 •	W	78-72
12/8/92	W	59-52
2/8/94 •	W	64-55
12/10/94	W	76-73
12/2/95 •	W	58-54
11/15/97	L	44-67
12/22/98 •	L	61-81

SACRED HEART
1-0 (1-0, 0-0, 0-0)

11/28/03 •	W	90-49

ST. BONAVENTURE
3-0 (2-0, 1-0, 0-0)

1/27/00 •	W	71-55
12/5/03	W	65-57
12/7/04 •	W	91-42

ST. JOSEPH'S
7-3 (3-1, 2-1, 2-1)

1/13/76 +	L	65-72
1/27/77 •	L	78-87
2/14/78	L	86-88
2/18/79 •	W	73-52
2/23/80	W	75-58
2/26/81 •	W	74-56
1/2/81	W	59-58
12/8/82 •	W	87-51
3/19/88 +	W	78-67
12/29/91 +	W	84-59

ST. PETER'S
0-1 (0-0, 0-1, 0-0)

12/30/97	L	61-66

SALISBURY ST.
6-1 (2-1, 3-0, 1-0)

2/15/72	W	55-36
3/2/72 +	W	52-35
2/13/73 •	L	36-39
2/7/74	W	65-29
2/18/75 •	W	108-57
2/3/76	W	72-71
12/9/76 •	W	87-41

SAN FRANCISCO
0-1 (0-0, 0-1, 0-0)

12/28/00	L	59-72

SANTA CLARA
1-0 (0-0, 1-0, 0-0)

12/27/00	W	72-50

SETON HALL
3-1 (0-1, 0-0, 3-0)

2/29/80 +	W	80-59
2/5/81 •	L	64-85
3/6/81 +	W	69-68
1/15/82 +	W	87-76

SHIPPENSBURG
2-0 (1-0, 1-0, 0-0)

2/11/72 •	W	79-22
2/2/73	W	56-41

SLIPPERY ROCK
4-0 (1-0, 1-0, 2-0)

3/8/73 +	W	61-56
3/12/76 +	W	ot 91-75
2/24/77 •	W	105-68
2/23/78	W	74-63

SIENNA
1-0 (1-0, 0-0, 0-0)

11/21/04 •	W	73-53

SOUTH CAROLINA
1-0 (0-0, 0-0, 1-0)

12/29/97 +	W	74-60

SOUTHERN CALIFORNIA
1-4 (0-1, 1-0, 0-3)

1/4/80 •	L	61-63
11/26/83 +	L	68-86
11/30/85 +	L	54-76
12/30/88	W	81-67
12/4/93 +	L	85-92

SOUTHERN CONNECTICUT
1-0 (0-0, 0-0, 1-0)

3/18/78 +	W	93-53

SOUTHERN METHODIST
0-1 (0-0, 0-0, 0-1)

12/26/99 +	L	65-72

SOUTHWEST MISSOURI ST.
0-1 (0-1, 0-0, 0-0)

3/20/93 •	L	82-86

SOUTHWEST TEXAS ST.
1-0 (1-0, 0-0, 0-0)

12/29/96 •	W	61-49

STANFORD
1-0 (0-0, 0-0, 1-0)

3/14/82 +	W	82-48

STEPHEN F. AUSTIN
1-2 (0-1, 0-1, 1-0)

1/8/79 •	L	52-60
1/9/80	L	79-90
3/23/89 +	W	89-54

SYRACUSE
2-0 (1-0, 0-0, 1-0)

1/16/82 +	W	69-57
1/11/84 •	W	74-49

TEMPLE
10-1 (4-1, 6-0, 0-0)

1/9/82	W	81-63
2/22/83 •	W	77-52
1/25/84	W	78-74
2/20/85 •	L	58-62
2/18/86	W	76-66
12/9/86 •	W	79-49
12/1/87	W	81-76
12/7/88 •	W	73-61
12/4/89	W	70-64
12/5/90 •	W	101-36
12/11/91	W	77-59

TENNESSEE
4-9 (2-3, 0-3, 2-3)

3/17/78 +	W	75-69
12/28/78 +	W	85-79
3/18/80 +	L	76-93
1/15/81 •	L	ot 91-93
3/24/81 +	L	67-79
2/20/82	L	62-70
3/31/89 +	L	65-77
1989-90 •	W	85-60
12/6/89 •	L	69-77
12/9/90	L	71-82
12/30/92 •	W	77-72
12/12/93	L	48-64
12/4/94 •	L	29-95

TEXAS
3-1 (0-0, 1-0, 2-1)

3/15/80 +	W	66-63
12/28/84 +	L	40-69
3/25/89	W	79-71
12/3/93 •	W	75-68

TEXAS TECH
0-1 (0-0, 0-0, 0-1)

12/28/03 +	L	53-65

TOLEDO
1-0 (1-0, 0-0, 0-0)

3/21/92 •	W	73-60

TOWSON
10-4 (7-0, 2-2, 1-2)

2/29/72 •	W	53-49
3/3/72 +	L	42-52
2/20/73	L	52-57
2/21/74 •	W	56-49
3/3/74 +	L	63-70
2/20/75	L	68-86
3/1/75 +	W	82-68
2/25/76 •	W	92-59
2/22/77	W	75-50
11/29/86 •	W	90-70
11/30/91 •	W	107-51
12/13/94 •	W	88-40
12/22/95	W	50-31
12/21/96 •	W	80-49

TRINITY (D.C.)
1-0 (1-0, 0-0, 0-0)

2/22/72 •	W	66-30

URSINUS
4-1 (3-0, 1-1, 0-0)

2/26/74 •	W	52-46
2/7/75	L	56-62
2/28/76 •	W	76-42
1/15/77	W	73-49
12/10/77 •	W	94-39

VALDOSTA STATE
1-0 (0-0, 0-0, 1-0)

3/18/79 +	W	73-66

VERMONT
1-0 (0-0, 0-0, 1-0)

11/30/96 •	W	62-52

VILLANOVA
0-1 (0-1, 0-0, 0-0)

12/19/81 •	L	61-74

VIRGINIA
23-40 (13-14, 4-21, 5-5)

2/11/77 +	W	79-67
2/1/78 •	W	69-38
1/21/79	W	78-57
1/12/80 •	W	77-63
1/28/81	L	57-71
2/13/81 +	W	50-47
1/20/82 •	W	67-62
2/26/82 +	W	72-63
1/5/83 •	W	90-75
2/2/83	W	73-62
3/4/83 +	W	70-63
1/31/84	L	61-77
2/15/84 •	W	82-51
1/30/85 •	L	50-63
2/13/85	L	61-65
3/1/85 +	L	53-64
1/28/86	L	47-73
2/8/86 •	L	75-80
3/2/86 •	W	92-68
1/28/87 •	L	61-63
2/19/87	L	61-71
3/1/87 +	L	59-76
1/12/88	L	66-84
2/3/88 •	W	83-79
3/7/88 +	W	76-70
1/24/89 •	W	83-76
2/15/89	W	ot 104-99
3/5/89 +	W	89-66
1/7/90	L	79-82
2/21/90 •	W	63-60
1/16/91	L	59-76
2/20/91 •	L	74-111
1/15/92	W	67-65
2/11/92 •	L	74-75
1/20/93 •	W	70-66
2/23/93	L	73-87
3/8/93 +	L 3ot 103-106	
1/18/94	L	56-68
2/23/94 •	L	2ot 83-86
3/6/94 +	L	45-63
1/25/95 •	L	48-62
2/26/95	L	41-56
3/3/95 +	L	46-68
1/24/96	L	46-75
2/24/96 •	L	53-77
1/9/97	L	42-60
2/3/97 •	L	49-73
1/8/98	L	60-86
2/9/98 •	L	45-47
1/8/99	L	63-69
2/8/99 •	L	55-69
1/15/00	L	68-76
2/24/00 •	W	76-71
1/5/01	L	42-81
2/5/01 •	L	56-69
1/17/02 •	L	44-52
2/17/02	L	59-76
1/19/03	L	50-69
2/20/03 •	L	67-71
1/4/04 •	W	69-55
2/5/04	L	51-64
1/20/05 •	W	63-60
2/20/05	L	61-63

VCU
3-0 (2-0, 1-0, 0-0)

1/30/73 •	W	63-57
1/22/74	W	61-42
1/31/76 •	W	75-46

VIRGINIA TECH
2-5 (0-3, 1-2, 1-0)

2/5/76 +	W	64-51
11/15/94 •	L	53-68
3/18/00	W	ot 68-60
12/11/02 •	L	57-60
12/13/03	L	43-63
1/2/05	L	67-77
2/24/05 •	L	79-87

WAGNER
2-0 (1-0, 0-0, 1-0)

12/1/84 •	W	60-58
11/25/00 •	W	89-44

WAKE FOREST
44-12 (18-7, 20-4, 6-1)

2/10/77 +	W	90-46
2/3/78 •	W	91-54
1/27/79	W	96-60
1/23/80 •	W	117-53
2/8/80 +	W	100-49
1/19/81	W	91-60
2/3/82 •	W	75-55
2/6/83	W	78-56
12/3/84	W	76-49
2/13/84 •	W	79-53
3/2/84 +	W	68-50
1/16/85 •	W	76-65
2/3/85	W	74-57
1/11/86 •	W	72-51
2/4/86	L	55-60
1/19/87	W	78-77
2/10/87 •	W	82-59
1/30/88 •	W	88-80
2/27/88	W	80-64
3/6/88 +	W	71-57
1/16/89	W	84-68
2/25/89 •	W	86-70
1/20/90 •	L	52-63
2/16/90	W	ot 85-84
3/3/90 +	W	87-68
1/8/91	W	68-63
2/23/91 •	W	74-60
1/11/92	W	73-47
2/29/92 •	W	66-47
2/1/93	L	65-67
2/27/93 •	W	80-65
1/15/94	W	84-67
2/26/94 •	L	64-69
2/1/95	L	63-73
2/13/95 •	L	ot 61-69
1/31/96 •	L	57-72
2/13/96	W	60-49
1/26/97	W	69-60
2/12/97 •	W	74-49
1/4/98 •	W	61-59
2/4/98	W	ot 56-52
12/13/98 •	L	47-65
2/6/99	W	68-66
2/26/99 +	L	66-83
1/19/00	W	73-61
2/20/00 •	L	54-57
1/18/01 •	W	71-61
2/19/01	W	69-53
1/24/02 •	W	57-46
2/24/02	L	47-65
3/1/02 +	W	72-66
1/12/03	W	75-73
2/13/03 •	L	75-79
1/9/04	W	75-58
2/9/04 •	W	73-56
2/10/05 •	W	77-67

WASHINGTON
0-2 (0-1, 0-0, 0-1)

12/1/90 +	L	74-78
12/29/93 •	L	55-56

WAYLAND BAPTIST
1-0 (0-0, 0-0, 1-0)

3/23/78 +	W	90-85

WEST CHESTER
1-1 (0-0, 0-0, 1-1)

3/11/72 +	L	32-65
3/9/77 +	W	85-72

WEST VIRGINIA
2-0 (1-0, 1-0, 0-0)

12/20/80	W	79-67
11/21/81 •	W	81-62

WESTERN KENTUCKY
0-1 (0-0, 0-0, 0-1)

3/28/92 +	L	70-75

WESTERN MARYLAND
5-1 (2-0, 1-1, 2-0)

2/8/73 •	W	53-27
3/2/73 +	W	49-40
1/29/74	L	ot 46-49
1/28/75 •	W	86-29
2/28/75 +	W	71-30
1/27/76	W	96-35

WESTERN MICHIGAN
1-1 (0-1, 0-0, 1-0)

12/2/90 +	W	103-59
12/2/98 •	L	55-64

WILLIAM & MARY
1-0 (1-0, 0-0, 0-0)

12/28/94 •	W	85-52

WILLIAM PATERSON
1-0 (0-0, 0-0, 1-0)

3/11/76 +	W	73-59

WISCONSIN
1-0 (1-0, 0-0, 0-0)

1/15/82 •	W	91-62

WISCONSIN-GREEN BAY
1-0 (1-0, 0-0, 0-0)

3/20/05 •	W	65-55

XAVIER
1-0 (0-0, 1-0, 0-0)

12/4/04	W	74-72

ALL-TIME ROSTER

lla Anderson

AAAAAA

Abood, Lisa '76, '77, '78, '79
Adams, Monica '91, '92, '93, '94
Agba, Ije '99, '00, '01, '02
Anderson, Jada '94, '96
Andrew, Michele '92, '93, '94
Arnold, Linda '74, '75

tsy Bailey

BBBBBB

Bailey, Betsy '78, '79
Baker, Bonnie '83, '84
Barnes, Brandi '97
Barnes, Mary '88, '89, '90, '91, '92
Beasley, Sydney '84, '85
Bennett, Monica '90, '91, '92, '93
Bogunovic, Branka '97, '98, '99, '00
Boles, Malissa '92
Bradley, Terri '90
Bretz, Kim '96, '97
Brick, Vicki '00, '01, '02, '03, '04
Briese, Mary '75, '76, '77, '78
Brown, Lisa '85, '86, '87, '88
Brown, Tiffany '97, '98, '99, '00
Bullett, Vicky '86, '87, '88, '89

ary Briese

esha Camper

CCCCCC

Calabrese, Cathy '74
Campell, Edna '87, '88
Camper, Kesha '92, '93, '94, '95
Carr, Charmaine '03, '04, '05
Chase, Sonia '95, '96, '97, '98
Christy, Estelle '90, '91, '92
Cimmier, Rachel '95, '96, '98
Coleman, Bettye '74
Connolly, Jane '77, '78
Colleton, Katrina '90, '91, '92, '93
Crone, Dana '80, '81
Cross, Stephanie '95, '96, '97, '98
Croyder, Page '74, '75, '76, '77

lana Crone

DDDDDD

Daniels, Terri '00, '01, '02, '03
Davis, Kalisa '95, '96, '97, '98
Dehn-Duhr, Carolin '85, '86
Deng, Arek '02
Donnelly, Laurie '72, '73, '74
Doron, Shay '04, '05

Karon Ferguson

FFFFFF

Faison, Clara '84, '85
Ferguson, Karon '92, '93, '94, '95
Ferris, Cara '99, '00
Fisher, Chrissy '03, '04
Fox, Margie '74, '75
France, Kalika '04, '05

Monica Gannon

GGGGGG

Gabriel, Antonieta '98, '99, '00
Gaines, Melissa '88
Gannon, Monica '83, '84, '85, '86
Gibson, Kelley '95, '96, '97, '98, '99
Gilchrest, Liz '05
Goren, Aluma '91

Martha Hastings

HHHHHH

Hakala, Lea '83
Hall, Brenda '73, '74, '75, '76
Harper, Laura '05
Harrell, Jamecca '01, '02
Hastings, Martha '74, '75, '76, '77
Heiss, Tara '75, '76, '77, '78
Henson, C'Vette '04, '05
Hicks, Jessie '90, '91, '92, '93
Hodgson, Tina '81
Holmes, Carla '88, '89, '90, '91
Hook, Gail '78, '79
Hunt, Beth '87

Beth Hunt

IIIII

Ilic, Marija '99

Kim Johnson

JJJJJJ

Jackson, Brie '00, 01, '02, '03
Jenkins, Sarah '01
Johnson, Chris '82, '83
Johnson, Kim '82, '83
Jones, Debbie '77, '78
Joseph, Marla '76

Dafne Lee

KKKKKK

Kienker, Jane '75, '76
Kimrey, Krystal '77, '78, '79, '80
Kirchner, Kris '78, '79, '80
Krainak, Danielle '74

Lydia McAliley

LLLLLL

Lake, Fran '72
Langhorne, Crystal '05
Lefeged, Doreen '77, '78
Lee, Dafne '89, '90, 91, '92
Lytle, Debbie '80, '81, '82, '83

Limor Mizrachi

MMMMMM

Maine, Kaisa '86, '87, '88, '89
Marjanovic, Ana '91
Martin, Wendy '90, '91
Mason, Brenda '86, '87
McAliley, Lydia '79, '80, '81, '82
McIntyre, Meghan '98
Melbourne, Rosita '99, '00, '01
Miller, Michelle '98, '99
Mizrachi, Limor '92
Moore, Leah '99
Munday, Lynn '87
Myers, Kelli, '88

Sue Panek

NNNNNN

Newman, Ashleigh '05
Niles, Jonette '84, '85
Noirez, Aurelie '04, '05
Noyes, Pamela '86

OOOOOO

Ohman, Nina '94, '95, '96, '97
Oliver, Delvona '03, '04

Boe Pearman

PPPPPP

Panek, Sue '89, '90, 91, '92
Patterson, Lena '93
Pearman, Belinda '81, '82, '83, '84
Perazic, Jasmina '80, '81, '82, '83
Perdue, Molly '81
Perry, Ginji '99
Perry, Jade '05
Perry, Stephanie '85, '86
Pocekovic, Zaga '84
Poffenbarger, Anne '74, '75
Purvis, Lillian '94, '95, '96, '97

Pam Reaves

RRRRRR

Radovic, Zorana '86, '87
Rasmussen, Marika '96
Razor, Renneika '00, '01, '02, '03
Reaves, Pam '79, '80, '81
Richardson, Marcia '81, '82, '83, '84
Ricker, Debbie '75
Rimkus, Bonnie '91, '92, '93, '94
Rivers, Subrena '86, '87, '89, '90
Rogers, Monica '74, '75
Ross, Angel '03, '04, '05
Ruffin, Vanessa '03

Subrena Rivers

Debbie Stewart

SSSSSS

Schlesinger, Lisa '76, '77, '78, '79
Scott, Angela '74, '75, '76, '77
Shuett, Jeanette '00
Silverberg, Julie '82, '83, '84, '85
Sloan, Dawn '93
Smith, Anesia '02, '03, '04, '05
Smith, Dorothy '82, '83, '84, '85
Spence, Alli '04
Stevenson, Cathy '73, '74, '75, '76
Stewart, Debbie '77, '78, '79
Strickland, Marché '99, '00, '01, '02
Szoka, Kathy '74, '75

Chris Vera

TTTTTT

Tate, Deanna '86, '88, '89
Tutt, Demetria '95

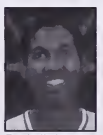
Rachelle Willett

VVVVVV

Vera, Chris '83, '84, '85, '86
Vickers, Suellen '89

Mary Zuvic

WWWWWW

Warley, Deedee '99, '00
Washington, Crystal '01, '02, '03, '04
Waters, Myra '79, '80, '81, '82
Wessel, Patti '74, '75, '76, '77
Willett, Rachelle '80, '81, '82, 83
Williams, Kwana '94
Wimbush, Kiki '01, '02
Winters, Christy '87, '88, '89, '90
Wood, Chequita '83, '84, '85, '86
Worth, Sandy '72, '73
Wright, Kim '76

ZZZZZZ

Zivalich, Jane '76, '77, '78, '79
Zuvic, Mary '80

ALL-TIME JERSEY NUMBERS

00
Stephanie Cross '95, '96, '97, '98

1
Crystal Langhorne '05

3
Tiffany Brown '97, '98, '99, '00
Betsy Bailey '78, '79

4 HONORED
Jasmina Perazic '80, '81, '82, '83

5
Lena Patterson '93
Terri Daniels '01, '02, '03

10
Terri Daniels '00
Karon Ferguson '92, '93, '94, '95
Kelli Myers '88
Zorana Radovic '86, '87
Clara Faison '84, '85
Rachelle Willett '80, '81, '82, '83
Jane Zivalich '76, '77, '78, '79
Cathy Stevenson '75

11
Vanessa Ruffin '03
Kim Bretz '96, '97
Sue Panek '89, '90, '91, '92
Lynn Munday '87
Chris Vera '83, '84, '85, '86
Molly Perdue '81
Mary Zuvic '80
Lisa Schlesinger '77, '78, 79

12
Vicki Brick '00, '01, '02, '03, '04
Leah Moore '99
Michelle Miller '98, '99
Lillian Purvis '94, '95, '96, '97
Katrina Colleton '90, '91, '92, '93
Deanna Tate '86, '88, '89
Boe Pearman '81, '82, '83, '84
Gail Hook '80
Lisa Abood '77, '78, '79
Martha Hastings '76
Monica Rogers '75

13
Arek Deng '02
Jeanette Shuett '00
Kwana Williams '94, '95
Kaisa Maine '86, '87, '88, '89
Zaga Pocekovic '84
Lea Hakala '83
Tina Hodgson '81, '82
Debbie Jones '77, '78
Jane Kienker '76
Kathy Szoka '75

14
Alli Spence '04
Bne Jackson '00, '01, '02, '03
Dawn Sloan '93, '94
Limor Mizrachi '92
Carla Holmes '88, '89, '90, '91
Monica Gannon '83, '84, '85, '86
Myra Waters '79, '80, '81, '82
Doreen Lefeged '77

15
Laura Harper '05
Monica Bennett '90, '91, '92, '93
Kim Wright '76
Patti Wessel '75

20
Marché Strickland '99, '00, '01, '02
Lisa Brown '85, '86, '87, '88
Cathy Stevenson '75

21
Ashleigh Newman '05
Renneika Razor '00, '01, '02, '03
Marika Rasmussen '96
Kalisa Davis '95
Jessie Hicks '90, '91, '92, '93
Edna Campbell '87, '88
Stephanie Perry '85, '86
Christine Johnson '82, '83
Dana Crone '80, '81
Jane Connolly '77, '78
Debbie Ricker '75

22
Shay Doron '04, '05
Sarah Jenkins '01
Brandi Barnes '97
Michele Andrew '92, '93, '94
Wendy Martin '90, '91
Melissa Gaines '88
Carolin Dehn-Duhr '85, '86, '87
Marcia Richardson '81, '82, '83, '84
Lynn Callander '79
Mary Briese '76, '77, '78

23 HONORED
Vicky Bullett '86, '87, '88, '89
Angela Scott '75, '76, '77

24
Kalika France '04, '05
Jamecca Harrell '01, '02
Marija Ilic '99
Dafne Lee '89, '90, '91, '92
Chequita Wood '83, '84, '85, '86
Lydia McAililey '79, '80, '81, '82
Doreen Lefeged '78
Lisa Abood '76
Martha Hastings '75, '77

25
Crystal Washington '01, '02, '03, '04
Ginji Perry '99
Jada Anderson '94, 96
Mary Barnes '88, '89, '90, '91, '92
Beth Hunt '87
Cathy Stevenson '76
Martha Hastings '75

30
Ije Agba '99, '00, '01, '02
Malissa Boles '92, '93
Pamela Noyes '86
Julie Silverberg '82, '83, '84, '85
Pam Reaves '79, '80, '81
Page Croyder '75, '77

31
Anesia Smith '02
Kelley Gibson '95
Estelle Christy '90, '91, '92
Corinne Carson '89
Linda Jenkins '86, '87
Kim Johnson '82, '83
Krystal Kimrey '77, '78, '79, '80
Sandy Worth '73, '73

32
Charmaine Carr '03, '04, '05
Antonieta Gabriel '98, '99, '00
Kim McCray '97
Kesha Camper '92, '93, '94, '95
Subrena Rivers '86, '87, '89, '90
Dorothy Smith '82, '83, '84, '85
Doreen Love '79
Mary Briese '75

33
C'Vette Henson '04, '05
Cara Ferris '99, '00
Sonia Chase 95, 96, 97, 98
Aluma Goren '91
Terri Bradley '90
Jonette Niles '84, '85, '86
Debbie Lytle '80, '81, '82, '83
Debbie Stewart '77, '78, '79
Lisa Schlesinger '76
Anne Poffenbarger '75
Laune Donnelly '72, '73, '74

34
Anesia Smith '03, '04, '05
Deedee Warley '99, '00, '01, '02
Kalisa Davis '96, '97, '98
Demetna Tutt '95
Monica Adams '91, '92, '93, '94
Kathy Szoka '75

35
Rachel Cimmier '96, '97, '98
Marla Joseph '76
Margie Fox '74, '75

40
Angel Ross '03, '04, '05
Ana Marjanovic '91

41
Chnssy Fisher '03, '04
Kiki Wimbush '01, '02
Gail Hook '79
Jane Kienker '75

42
Rosita Melbourne '99, '00, '01, '02
Suellen Vickers '89
Brenda Mason '86, '87
Bonnie Baker '83, '84
Brenda Hall '74, '75, '76

43
Meghan McIntyre '98
Branka Bogunovic '97

44 HONORED
Aurelie Noirez '04, '05
Tara Heiss '75, '76, '77, '78
Fran Lake '72

45
Kelley Gibson '96, '97, '98
Anne Poffenbarger '75

50
Sydney Beasley '84, '85
Kathy Szoka '74

51
Rachel Cimmier '95
Christy Winters '87, '88, '89, '90
Page Croyder '75, '76
Jane Kienker '75

53
Bonnie Rimkus '91, '92, '93, '94
Kris Kirchner '78, '79, '80
Patti Wessel '76, '77
Linda Arnold '75

54
Liz Gilchrest '05
Delvona Oliver '03, '04
Nina Ohman '94, '95, '96, '97
Mary Briese '75

55
Jade Perry '05
Branka Bogunovic '98, '99, '00
Angela Scott '75

HONORED JERSEYS

JASMINA PERAZIC (1980-83)

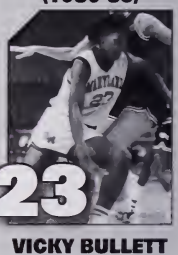

VICKY BULLETT (1986-89)

TARA HEISS (1975-78)

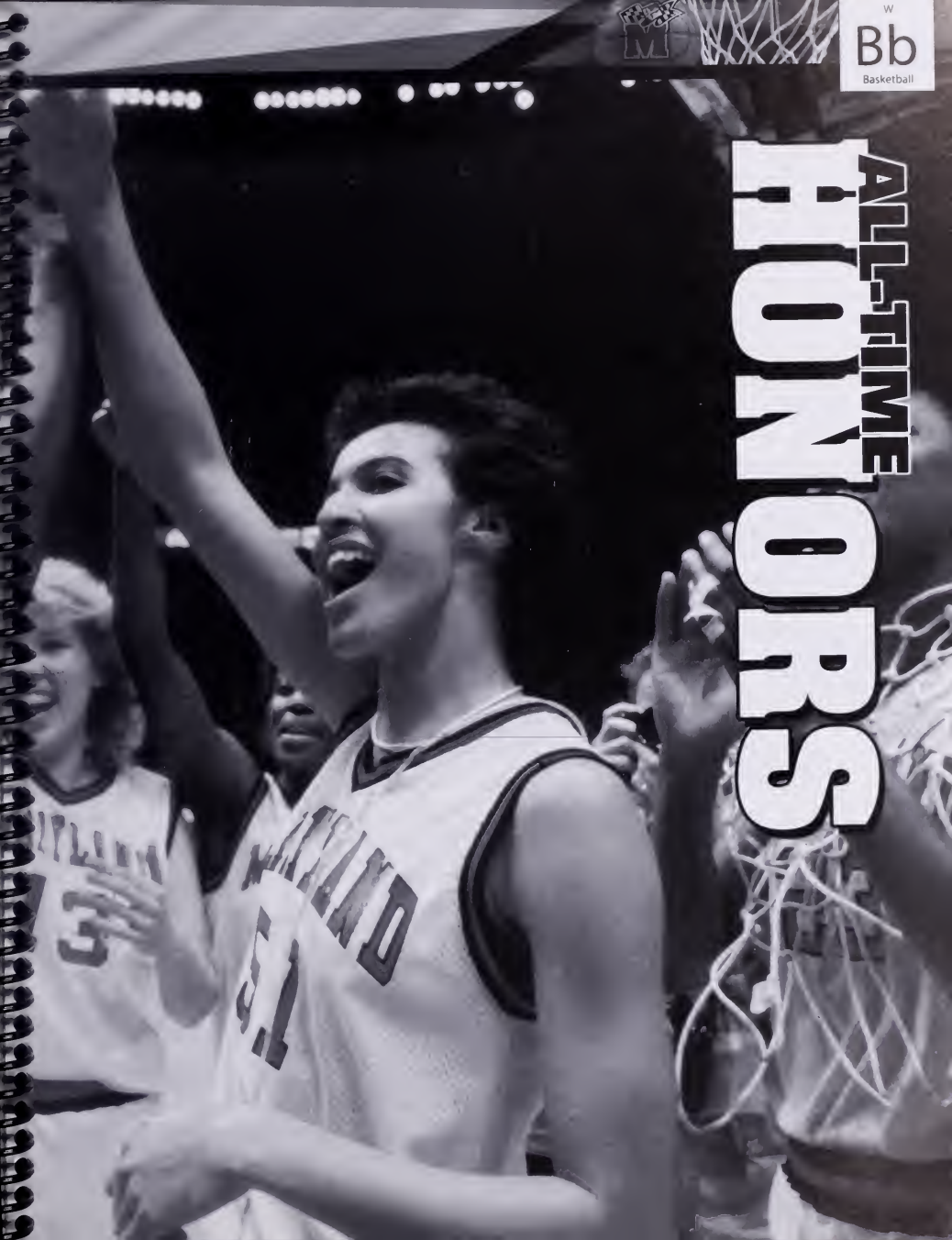
W
Bb
Basketball
ALL-TIME
HONORS

GREAT TEAMS & MOMENTS

Great Teams and Great Moments define Maryland women's basketball since it earned varsity distinction in the 1970s, rising quickly among the nation's elite and maintaining excellence and winning seasons nearly 30 years later. Greatness has been synonymous with Terrapin women's hoops. And synonymous with the Terrapins was been Chris Weller who began her Terrapin legacy as first a player in the mid-1960s, only to return later as an assistant, and eventually, head coach until her retirement in 2002.

The Weller Era was marked by NCAA Tournaments, collegiate milestones and perennial national rankings. Here is a chronological look at highlights – great moments – in Terrapin history.

TERRAPIN TRADITION

- **FINAL FOUR APPEARANCES: 3**
- **NATIONAL TOURNAMENT APPEARANCES: 19**
- **ACC CHAMPIONSHIPS: 8**
- **20-WIN SEASONS: 12**
- **OLYMPIANS: 5**
- **ALL-AMERICANS: 4**
- **ALL-ACC: 24**
- **RHODES SCHOLAR: 1**

1972-73
STATE CHAMPIONS

Maryland wins its first state championship with a 46-43 victory over Morgan State.

1974-75
STATE CHAMPIONS
AIAW REGIONAL

The Terps wind their way to the second of three state titles, finishing 11-6 in the final season under Dottie McKnight. Perhaps most notable was the first-ever women's basketball game ever to be televised on **Jan. 26** from Cole Field House. Maryland lost to defending national champion Immaculata.

The first-ever televised women's basketball game.

1975-76
EAIAW REGIONAL

The 1975-76 season is best known as the beginning of the "Chris Weller Era." Maryland successfully defends its state championship and finishes fourth in the EAIAW Regionals in Pittsburgh, Pa. The Terps go 20-4 in Weller's first season with an 18-2 regular season marred only by a pair of one-point losses.

1976-77
EAIAW REGIONAL

Maryland receives its first national ranking on **Nov. 25** with a No. 15 billing by the Associated Press. The Terps would finish in the No. 16 spot at season's end, but not after a 17-6 final record and fourth-place finish in the EAIAW Regionals. Maryland downs Virginia 79-67 on **Feb. 11** to mark the beginning of the Terrapins' second-longest series in history. Jane Zivalich becomes the first Terp chosen for the U.S. Select Team.

1977-78
ACC CHAMPIONS
AIAW FINALS

The Terps register their best season to date, with numerous "firsts." Maryland captures the first of its now unprecedented eight ACC championships, earns a second-place finish in the EAIAW Tournament and finishes sixth in the final AP poll. The Terps beat UCLA and Olympian Ann Myers, 92-88 on **Jan. 4** in a preview to the eventual national title bout. In the midst of an 11-game win streak to open the season and a 117-47 win over Duke, Maryland grabs a still-standing record 29 steals on **Jan. 14**. Maryland bests No. 2 NC State 89-82 on Feb. 11 to win the ACC title, and Tara Heiss establishes what is still the school mark for single game assists with 17 against Rutgers on **Feb. 28**. Weller's upset magic continues with a win over No. 1 ranked Tennessee on **March 17** and a win over Southern Connecticut sends the Terps to the first-ever AIAW Final Four. Maryland downs Wayland Baptist on **March 23** to win its first game in Final Four history. On **March 25** a record crowd of 9,351 and national television audience on NBC Sports World watch host UCLA defeat the Terps 90-74 at Pauley Pavilion for the national championship.

1978-79
ACC CHAMPIONS
AIAW QUARTERFINALS

The Terps capture their second straight ACC title and reach the AIAW National Tournament for the second straight season. Maryland achieves its highest national ranking on **Nov. 25** with a spot in the No. 2 position. The Terps down NC State in Raleigh on **Feb. 10** to claim their second ACC banner. Maryland finishes 22-7 and ends the campaign with a No. 8 national ranking.

1979-80
AIAW QUARTERFINALS

Kris Kirchner logs her name in the Terp record book with a modest 15-point effort against Seton Hall on **Feb. 29**. Its significance is her contribution to 1,351 points to establish a Maryland career record. Maryland captures its first EAIAW Regional Tournament title with a 79-70 win over Rutgers on **March 8.** Jane Zivalich is named a Rhodes Scholar finalist and the Terps advance to the AIAW quarterfinals. Maryland finishes with a No. 6 national ranking and a 21-9 record for its third straight 20-win season. Tara Heiss is named to the 1980 U.S. Olympic squad.

1980-81
ACC CHAMPIONS
AIAW QUARTERFINALS

Maryland continues its prominence in the EAIAW Regional, advancing to the title game for the fourth straight season. A 64-63 win over emerging rival NC State on **Feb. 14** helps the Terps capture the ACC crown for the third time in its first four years of existence, and finish with a No. 8 ranking in the Associated Press poll. A trip to the national tournament in Knoxville, Tenn., results in a win over Kentucky and a loss to the homestanding Volunteers.

1981-82
ACC CHAMPIONS
NCAA FINAL FOUR

"Four" becomes a magical number to Chris Weller and her crew as the Terps win 25 times to advance to their second Final Four – this time it is the first NCAA Final Four just four years after appearing in the national title game in the first-ever AIAW Final Four. The Terps capture their fourth ACC title with a 93-81 win over Clemson on **Feb. 28** The Terps earn the No. 2 seed in the NCAA West Regional and defeat Stanford 82-48 in Cole Field House to mark the campus' first NCAA Tournament game on **March 14**. The Terps trek west for a win over Missouri on **March 19**, and Drake two days later to earn a trip to their second Final Four. Cheyney State upends Maryland 76-66 to end the season on **March 26**, but not without a No. 3 billing in the final AP poll marking the highest finish in Maryland history.

1982-83
ACC CHAMPIONS
NCAA SWEET SIXTEEN

Maryland tops Rutgers 83-66 on **Jan. 26** to run its school record win streak to 16 games to open the season. NC State knocks the Terps from the ranks of unbeaten on **Jan. 29**, though only five weeks later the Terrapins earn revenge by downing the Wolfpack 84-81 for their fifth ACC crown on **March 6**. Maryland earns the No. 3 seed in the East Region and defeats Central Michigan on **March 19** in an opening-round game. Maryland eventually falls to Old Dominion in the regional semifinal and ends the year with a No. 7 national

ranking. The Terps conclude the season as the NCAA leaders in field goal percentage statistics, behind the strength of Kodak All-American Jasmina Perazic – Maryland's first to be so honored.

1983-84
NCAA FIRST ROUND

The Terps fail to win 20 games for the first time in three seasons, but record at least 19 for the seventh straight year. Maryland is ranked 17th in the final AP poll and earns a No. 6 seed in the NCAA East Region.

1984-85

Maryland enters the 1984-85 season having been ranked in the AP Top 20 for 128 consecutive weeks — the most by any team in the nation. Weller spends her summer months as an assistant coach for the U.S. National Jones Cup team.

1985-86
ACC CHAMPIONS
NCAA FIRST ROUND

Success and championships return after just a one-year hiatus. The Terps enter the ACC Tournament as an underdog, yet win their sixth title, defeating NC State, Virginia and North Carolina. Deanna Tate is named MVP of the tournament after downing the Tar Heels 90-74 on **March 3**. Maryland accepts a No. 6 seed in the NCAA Mideast Region, and suffers an opening round loss to Ohio State.

1986-87

The Terps exit the ACC Tournament in a semifinal loss to Virginia. It is only the second season in the last 10 that Maryland has failed to reach a national tournament.

1987-88
ACC CHAMPIONS
NCAA ELITE EIGHT

And back come the Terps again. Not to be denied an ACC title for more than a season at a time, Maryland goes 26-6 overall and never loses in 13 home contests. The Terps take a four-game win streak into the ACC Tournament where they down Georgia Tech, Wake Forest and Virginia, and claim a No. 2 seed in the NCAA Mideast Region. Deanna Tate wins her second straight tourney MVP award as the Terrapins hold off the Cavaliers, 76-70 on **March 7** for their seventh conference crown. They run their streak to nine games with an 81-66 victory over Ohio State in the regional semifinal on **March 24**. The Terps fall to Auburn in a bid for a third Final Four, but finish 26-6 and return to national prominence.

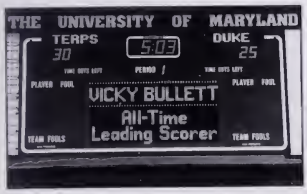

Vicki Bullett became the all-time leading scorer in 1988.

Maryland finishes eighth in the final poll released by *USA Today*, and ninth by AP. Junior Vicky Bullett breaks Maryland's all-time scoring and rebounding marks with still a year to play, and stars for the U.S. Olympic team during August 1988. She wins a gold medal in the Summer Games while averaging 4.4 points and 3.0 rebounds in five games.

1988-89
ACC CHAMPIONS
NCAA FINAL FOUR

Maryland's most successful season? Perhaps. Vicky Bullett and Deanna Tate both earn Kodak All-America honors as the Terps embark on an all-time best 29-3 record. Included in the mark was another perfect home record, 12-0, which ran Maryland's Cole Field House win streak to 27. On **March 5**, Maryland defeats Virginia 89-66 to win its 17th consecutive game, a new school record. The Terps won four more games to establish the existing school mark of 21 straight victories. The 18th win of the streak, **March 6** against NC State, secures an eighth ACC title. Bullett is named the league's player of the year as Maryland enters the NCAA West Region as the No. 1 seed. Maryland notches win 19 of the streak on **March 18** against Bowling Green with a 73-68 opening round win at Cole Field House. The streak grows to 21 with a 79-71 win over Texas on its home floor on **March 25**, earning the Terps a trip to their third Final Four. On ESPN in a national semifinal on **March 31**, Maryland watches its season and its streak wind to a close with a 77-65 loss to Tennessee.

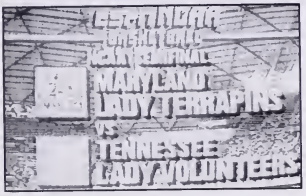

UM's Final Four game with Tennessee was on ESPN.

1989-90
NCAA SWEET SIXTEEN

Maryland reaches its third straight NCAA Tournament with a 19-11 record. Maryland wins its first home game against George Mason on **Nov. 29** to run its record home court win streak to 28 games before falling on **Dec. 6** to defending national champ Tennessee. Dafne Lee helps the Terps to an 85-84 overtime win over Wake Forest to begin a four-game win streak heading into the ACC Tournament. In the process, she scores 39 points against the Deamon Deacons to tie the school record. On **Feb. 16**, Maryland earns a No. 6 seed in the NCAA East Region and downs Appalachian State 100-71 for its final win on **March 14** at Cole Field House.

1990-91
NCAA FIRST ROUND

Maryland wins five straight games at mid-season to help in building a 17-13 mark and earn a No. 6 seed in the NCAA Mideast Region. Maryland advances to the ACC semifinals with a 91-73 win over Georgia Tech.

1991-92
NCAA ELITE EIGHT

One of the Terps' most exciting seasons saw Maryland finish 25-6 in 1991-92, including the first No. 1 ranking in school history and a Cole Field House sellout crowd of 14,500 to watch No. 1 Maryland and No. 2 Virginia. Prior to that historic, No. 3 Maryland downs top-ranked Virginia 67-65 in Charlottesville on **Jan. 15** to mark the second time in history that the Terps had beaten a No. 1 team. The win catapults the Terps to their first-ever No. 1 ranking on **Jan. 21**, a post they would hold for four weeks. Maryland wins its first five games to defend the ranking and runs its win streak to 11 games overall to set up a Virginia rematch on **Feb. 11** at Cole Field House. The Cole sellout still is the largest ACC crowd in history and one of the largest in collegiate women's history. Maryland exits the ACC Tournament after an opening round upset by Georgia Tech, and bows to Western Kentucky in the Mideast Regional finals. The Terps end the season ranked eighth in both national polls, and Chris Weller is a consensus pick as national coach of the year.

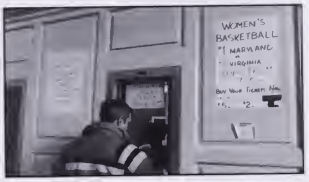

The No. 1-ranked Terps hosted No. 2 Virginia before a sellout crowd in 1992.

1992-93
NCAA FIRST ROUND

Jessie Hicks scores 20 points to lead the Terrapins past No. 1 Tennessee, **Dec. 30** at Cole Field House. It is Maryland's third win ever against a top-ranked foe, and coupled with a **Jan. 2** victory over No. 10 Purdue, propels the Terps to a No. 3 ranking of its own. Maryland falls to Virginia, 106-103, in a memorable triple-overtime championship game of the ACC Tournament on **March 8**, but earns a No. 2 seed in the NCAA Mideast Region. The Terps are upset in an opening round game at Cole Field House, 86-82, by Southwest Missouri State. Maryland ends the campaign 22-8, and ranked 11th by the Associated Press and 18th by *USA Today*.

1993-94

The Terps finish 15-13 while ranking as high as No. 16 during the year. Maryland falls to Virginia in the ACC Tournament semifinals and gets its bubble burst when it fails to earn an NCAA bid for the first time in seven seasons.

1994-95

A promising rookie class of recruits is rated as high as fourth-best in the country, though Maryland finishes 11-18 on the season. Maryland defeats NC State 83-80 at Cole Field House for Chris Weller's 400th career victory on **Jan. 28**.

1995-96

Maryland upends No. 14 Duke at Cole Field House on **Feb. 5**, and No. 18 Clemson at Cole a week later on **Feb. 10**. The Terps finish 13-14, but again advance to the ACC semifinals.

1996-97

In her 22nd season as coach, Chris Weller readies the troops for another run at the NCAA Tournament. Maryland wins a pair of early-season tournaments and leads the nation in scoring defense through much of January. The Terps defeat No. 14 Duke 68-64 on **Jan. 12**, and drop No. 15 NC State by a 54-51 count on **Jan. 18**. The Terps defeat No. 21 Clemson on the road on **Feb. 22** to earn a No. 3 seed in the ACC Tournament, but fall in a first-round game to Duke, 60-52 in overtime. The Terrapins gain an at-large NCAA bid in the Midwest Region.

1997-98

NCAA FIRST ROUND

Facing a schedule ranked the third-strongest in the nation, Maryland leads the ACC in scoring defense and ranked 29th nationally. Maryland wins seven straight early games. Highlights include a pair of wins over Top 20 foes: No. 7 North Carolina on **Jan. 18** and later No. 9 NC State in the ACC Tournament quarterfinals. Tiffany Brown nets a then-school record seven 3-pointers in the win over North Carolina before a national TV audience on ESPN2.

1998-99

A young Terrapin squad overcomes the absence of key seniors to finish seventh in the ACC and capture its third consecutive title in the Terrapin Classic on **Dec. 29**.

1999-2000

Maryland returns to the national scene as the Terps claim a berth in the 2000 Women's National Invitational Tournament. The Terps advanced all the way to the tournament's quarterfinals before falling to finalist Florida. During the regular season, the Terps recorded a pair of upset victories over ranked teams, defeating No. 12 Duke on **Feb. 3** and No. 16 Virginia on **Feb. 24**. The win over Duke ended the Blue Devils' 20-game home ACC win streak. Tiffany Brown became Maryland's most prolific 3-point shooter, setting the career records for treys made and attempted. She also set the single-game mark with eight at Clemson on **Jan. 6**. Marché Strickland made five consecutive 3-pointers in a 65-second span against Georgia Tech on **Jan. 23**. Because of her accomplishment, Strickland garned national media recognition.

2000-01

NCAA FIRST ROUND

The 2000-01 season marks the program's 17th national tournament appearance. The Terps tops then-No. 18 Clemson 85-73 in overtime in Cole Field House and sweeps the season series at Clemson when they are ranked 17th with a 68-62 victory. No. 22 NC State falls to the Terps 57-56 on its home court, and then suffers the 75-54 loss at Cole Field House when they are No. 17. On the doorstep of a Top 25 ranking all season, Maryland loses to Colorado State in the opening round of the NCAA Tournament after receiving its first NCAA bid since 1997. Terp juniors Deedee Warley and Marché Strickland score their 1,000th point, Warley in the upset at Clemson and Strickland at Duke on **Feb. 15**.

2001-02

A distinctive era comes to a close in the 2001-02 season, as 27-year head coach Chris Weller (499-286, .636) says goodbye to Maryland and Cole Field House closes its doors as the home of Terrapin women's basketball. On **Feb. 21**, with a 66-54 loss to NC State, the Terrapins celebrate their 28 years of memorable moments and championship history in Cole Field House. Weller officially announces her retirement from Maryland on **March 5** after celebrating the ACC Tournament's 25th anniversary and the Terps' league-leading eight titles.

Brenda Frese took over the Maryland program in April of 2002.

2002-03

A new era begins as Maryland women's basketball moves to its new home at Comcast Center with a new mentor at the helm in Brenda Frese. The Terps will forever hold the distinction of playing the first-ever basketball game, men's or women's, at the new facility hosting Loyola on **Nov. 22**, a game which Maryland won, 80-72. Renneika Razor scores the first basket en route to the Terps victory. Maryland breaks 100 points for the first time since 1993, when they downed UMES, 102-31, on **Dec. 1**. In Maryland's 69-58 loss at Virginia on **Jan. 19**, Razor becomes the 20th Terp in school history to break the 1,000-point barrier, ending her career ranked 16th all-time amassing 1,163 points. A crowd of 5,078 are in attendance for Maryland's thrilling 74-72 win over NC State on **Feb. 1**. It was the largest crowd since 1996 when No. 9 Virginia came to town. Razor ends her career with second team All-ACC honors, the highest honor given to a Terp since 1998.

2003-04

NCAA SECOND ROUND

In what was supposed to be another rebuilding year, the Terps win the most games since the 1996-97 campaign and finish in a tie for third place in the ACC, the best showing since that same year. Maryland equals its conference win total from the previous two years, combined, earning an NCAA Tournament berth for the first time in three years. Led by a couple of high school All-Americans, Shay Doron opens the season making an NCAA record-tying 23 free throws vs. Coppin State on **Nov. 21**.She goes on to break the school's single-season mark. A Comcast Center record 13,446 come out for the home regular-season finale vs. No. 4 Duke on **Feb. 22** which is televised on ESPN2. The record is also the second-largest crowd for a women's basketball game in ACC history. After a 62-47 win over Florida State on **March 6**, the Terps advance to the semifinals of the ACC Tournament to face the Blue Devils and fall short of the upset, 70-63, on **March 7**. The Terps are selected the 12th seed in the West Region and go on to win their first NCAA tourney game in 12 years when they upset Miami (Fla.), 86-85, on **March 21**. Three Terps earn ACC postseason honors. Doron leads the way with third team nods becoming the first rookie in school history to earn All-ACC honors. Kalika France also becomes the first freshman Terp to be named Honorable Mention All-ACC while Delvona Oliver earns the recognition for the first time in her career. Doron (first team) and Oliver (second team) are also selected to the ACC All-Tournament team. By year's end, Doron and France lead the team in scoring, the first time a pair of Terp rookies has done so.

2004-05

NCAA SECOND ROUND

The Terps earn a No. 23 preseason ranking in both the Associated Press and ESPN/USA Today Coaches polls. Boasting the fourth-best recruiting class in the nation, the Terps win the most games since 1992-93, while making its second-straight trip to the ACC semifinals and the second round of the NCAA Tournament. After opening the season at 5-1, the Terps crack the AP's top 20 on **Dec. 6**, their first top-20 ranking in 11 years. On **Jan. 9**, Maryland tops No. 5/4 North Carolina, 92-77, its first victory over a top-five team since 1992. The Terps jump to No. 15 in the AP poll after the victory. Shay Doron scores a school-record tying 39 points on **Jan. 16** at Florida State, but the Terps fall in overtime, 95-91. **Jan. 25** marks the 30th anniversary of the first-ever nationally televised women's basketball game which featured the Terps and Immaculata. On **Feb. 3** head coach Brenda Frese records her 100th-career victory with an 84-67 win over Georgia Tech. Maryland sets a Comcast Center attendance record for the second-consecutive year on **Feb. 12**, as 17,243 fans tum out for the Terps' clash vs. Duke, also setting the all-time ACC women's basketball single-game attendance mark. Crystal Langhorne scores 29 points and grabs 22 rebounds at Miami on **Feb. 17**, the first 20-rebound game in school history since 1980. Langhorne then sets a new freshman-class school record, netting 33 points in the regular-season finale on **Feb. 28**. The Terps upset No. 19 NC State on **March 5** to advance to the semifinals of the ACC Tournament for the second year in a row. Comcast Center plays host to the NCAA Tournament for the first time, as seven teams travel to College Park for the first and second rounds. Frese earns her 50th win at Maryland as the Terps advance to the second round for the second-straight year with a win over UW-Green Bay on **March 20**. Crystal Langhorne was named ACC Rookie of the Year and second team All-ACC, the highest-honored freshman in school history. Shay Doron was selected first team All-ACC, Kodak/WBCA Regional All-American and Kodak/WBCA Honorable Mention All-American. At year's end, Langhorne set the freshman-class scoring and rebounding records, while Doron set the sophomore class mark for points. The Terps ended the year ranked 24th in the nation, the first time Maryland has been ranked in the final poll in 12 years.

COLE FIELD HOUSE

HOME OF MARYLAND WOMEN'S BASKETBALL (1975-2002)

One of college basketball's finest venues, Cole Field House retired as the home of the Maryland Terrapin basketball teams in 2002.

When college basketball was achieving its most explosive growth - from the late 1950's to the late 1970's – there was one college gymnasium on the East Coast that sat as many as 12,000 fans. Cole Field House epitomized the new big time, main event status of college hoops, the sport of network TV and emerging legends. Despite facing cosmetic renewal, Cole's chansma was never tampered with. There was not a bad seat on December 2, 1955, when it was dedicated in the men's game against Virginia, and was equalling as thunderous when it closed its doors as the men's team defeated Virginia on March 3, 2002. Cole was also the place where a capacity crowd witness the No. 1 Maryland women's basketball team host No. 2 Virginia on Feb. 12, 1992, then an ACC record. That attendance stood for 12 years until the Terps broke that record in 2005 at Comcast Center. Cole Field House will always be home to countless memories, buzzer beaters and a thousand slam dunks.

Many great women's basketball teams and great players have played at Cole Field House. It ranks among the top 50 all-time Best Women's Basketball Home Courts, as the Terps compiled a 288-95 mark (75.2 percent) from 1973-2002, which ranks among the top 50 overall.

Cole was dedicated as the Student Activities Center, a $3.3 million project that was erected under the tutelage of Board of Regents Chair, Judge William P. Cole, Jr., and President Wilson Elkins. A year after the dedication, the building was named in honor of Cole, who served the Board of Regents for 25 years.

Although Cole has remained the same basketball hall it was built to be, there were refinements. Additions were made such as an increase in seating capacity to 14,500, scoreboards that not only told the fan what the score was, but also how loud they were cheering, and a new floor design.

As championships were awarded over the years, Cole got some of the very best. The 1966 and 1970 men's basketball Final Four were held there. In 1990, the first and second rounds of the eastern regionals were in Cole Field House. The NCAA wrestling championships were held at Cole in 1960, 1972, 1978, 1987, and 1990, and the NCAA women's volleyball championship took place there in 1990. Cole Field House also served as the home to most of the athletic department offices.

No. 1 ranked Maryland drew an ACC record 14,500 to its game against No. 2 Virginia on Feb. 12, 1992.

MARYLAND'S COLE FIELD HOUSE RECORDS

Points	39	Kris Kirchner vs. LaSalle, 2-14-80
Field Goals:	16	Kris Kirchner vs. LaSalle, 2-14-80
	16	Branka Bogunovic vs. W. Michigan, 12-2-98
3-Pt. FG	7	Tiffany Brown (7-11) vs. UNC, 1-18-98
3-Pt. FGA	13	Monica Bennett (4-13) vs. Virginia, 3-8-93
FT.	14	Kim Bretz (14-14) vs. Fla. St., 1-30-97
FTA	18	Jessie Hicks (10-18) vs Iowa, 12-6-92
Rebounds:	23	Debbie Jones vs. Howard, 12-11-77
Assists:	18	Tiffany Brown vs. Morgan St., 2-3-99
Blocks	8	Krystal Kimrey vs. James Madison, 12-1-76
Steals	9	Debbie Lytle vs. Old Dominion, 1-4-81

ALL-TIME TOP ACC ATTENDANCE

17,243 - Duke at Maryland
Comcast Center, College Park, Md.
February 13, 2005

14,500 - Virginia at Maryland
Cole Field House, College Park, Md.
February 12, 1992

13,446 - Duke at Maryland
Comcast Center, College Park, Md.
February 22, 2004

11,520 - Virginia at NC State
Reynolds Coliseum, Raleigh, NC
January 12, 1991

11,174 - North Carolina at Virginia
University Hall, Charlottesville, Va.
Feb. 5, 1986

10,000 - Duke at North Carolina
Carmichael Auditorium, Chapel Hill, NC
January 22, 1999

9,450 - Virginia at North Carolina
Carmichael Auditorium, Chapel Hill, NC
February 5, 1995

9,315 - North Carolina at NC State
Reynolds Coliseum, Raleigh, N.C.
February 3, 2000

9,146 - North Carolina at NC State
Reynolds Coliseum, Raleigh, N.C.
Feb. 10, 2002

NCAA GAMES AT COLE FIELD HOUSE

1981-82
First Round
Maryland 82, Stanford 48

1982-83
Second Round
Maryland 94, Central Michigan 71

1987-88
Second Round
Maryland 78, St. Joseph's 67

1988-89
Second Round
Maryland 73, Bowling Green 68

1989-90
First Round
Maryland 100, Appalachian St. 71

1991-92
Second Round
Maryland 73, Toledo 60

1992-93
Second Round
SW Missouri St. 86, Maryland 82

MARYLAND IN NCAA TOURNAMENT
Games at Cole Field House: 6-1

COMCAST CENTER

Maryland's new home for Terrapin Athletics was completed in the fall of 2002, and has already provided two seasons of toppled attendance records and memories on the hardwood. Comcast Center provides a seating capacity of 17,950 fans for basketball, and serves as a campus site for university special events and select community events.

Comcast Center houses the university's athletics administration offices and includes a 7,000-square-foot Academic Support Center, providing an enhanced study atmosphere for the school's approximate 700 student-athletes on 27 teams. An additional 1,500-seat gymnasium serves as home to the Terps' volleyball, gymnastics and wrestling teams, and Nextel Heritage Hall multi-purpose room is equipped to host banquets, press conferences, meetings and serve as a pre-game restaurant suite overlooking the competition arena.

Comcast Center is an excellent place for alumni and fans to enjoy their favorite sports and share in their common Terrapin spirit. Visitors can learn about the men and women who have forged the Maryland Athletics program among the nation's elite as they stroll through the Terrapin Walk of Fame and History. The Terrapin Team Store, located just off the soaring three-level atrium lobby, allows visitors to outfit their pride. Maryland has once again reclaimed the status of having the best student activities center and basketball arena in the country.

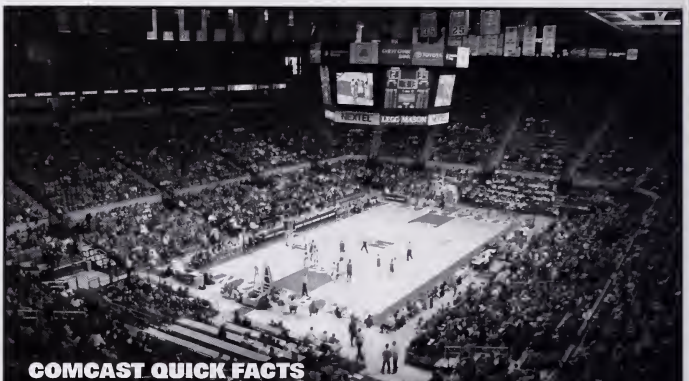

COMCAST QUICK FACTS

Capacity	17,950	Luxury Suites	20
Total Square Feet	440,000	Building Site	On Campus
On-Site Parking*	6,000	Heritage Hall	Capacity 400
Seats for the Disabled	170	Auxiliary Competition & Practice Venue	Capacity 1,500
Restrooms	37	Terps Merchandise Store	Open 10-6, Mon.-Sat. and Gamedays
Concession Stands	12		

MARYLAND'S COMCAST CENTER RECORDS

POINTS

1.	37	Shay Doron vs. North Carolina, 1/9/05
2.	33	Crystal Langhorne vs. Northern Colorado, 2/28/05
3.	37	Renneika Razor vs. Virginia Tech, 12/11/02
4.	26	Shay Doron vs. UW-Green Bay, 3/20/05
	26	Shay Doron vs. Marshall, 12/30/04
	26	Crystal Langhorne vs. Massachusetts, 12/29/04

FIELD GOALS

1.	13	Crystal Langhorne vs. Northern Colorado 2/28/05
2.	11	Crystal Langhorne vs. North Carolina, 1/9/05
3.	11	Delvona Oliver vs. Clemson, 1/9/03

FIELD GOALS ATTEMPTED

1.	21	Renneika Razor vs. Clemson, 1/9/03
	21	Renneika Razor vs. Virginia Tech, 12/11/02
3.	19	Crystal Langhorne vs. Northern Colorado, 2/28/05
	19	Shay Doron vs. Duke, 2/13/05

3PT FIELD GOALS

1.	6	Chrissy Fisher vs. North Carolina, 1/27/03
2.	5	Alli Spence vs. Penn State, 12/3/03
3.	4	five times (last time, C'Vette Henson vs. UMBC, 12/20/03)

3PT FIELD GOALS ATTEMPTED

1.	12	Terri Daniels vs. NC State, 1/2/03
2.	10	Alli Spence vs. Penn State, 12/3/05
	10	Shay Doron vs. Massachusetts, 12/29/04

FREE THROWS MADE

1.	23	Shay Doron vs. Coppin State, 11/21/03
2.	20	Shay Doron vs. North Carolina, 1/9/05
3.	11	Renneika Razor vs. Virginia, 2/20/03

FREE THROWS ATTEMPTED

1.	27	Shay Doron vs. Coppin State, 11/21/03
2.	22	Shay Doron vs. North Carolina, 1/9/05
3.	18	Crystal Langhorne vs. Marshall, 12/30/04

REBOUNDS

1.	19	Crystal Langhorne vs. NC State, 1/23/05
2.	17	Crystal Langhorne vs. Virginia, 1/20/05
3.	16	Crystal Langhorne vs. Virginia Tech, 2/24/05

ASSISTS

1.	14	Anesia Smith vs. Marshall, 12/30/04
2.	11	Anesia Smith vs. Northern Colorado, 2/28/05
	11	Anesia Smith vs. Georgia Tech, 2/3/05
	11	Anesia Smith vs. NC State, 1/23/05
	11	Anesia Smith vs. North Carolina, 1/9/05

STEALS

1.	8	Renneika Razor vs. Florida State, 1916/03
2.	7	Shay Doron vs. Monmouth, 12/12/05
	7	Renneika Razor vs. Georgia Tech, 1/5/03

BLOCKS

1.	4	Delvona Oliver vs. Georgia Tech, 1/5/03
2.	3	eight times (last time – Kalika France vs. Georgia Tech, 2/3/05

ALL-AMERICANS

VICKY BULLETT

KODAK ALL-AMERICAN 1989
POSITION: FOWARD-CENTER • HEIGHT: 6-3
HOMETOWN: MARTINSBURG, W.VA.
LETTERED: 1986-87-88-89

WELLER ON BULLETT

"Those that saw Vicky play recognize her outstanding skill and athleticism. Those that work and play with Vicky know these are only a small part of what makes her special."

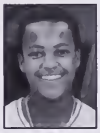

DEBBIE LYTLE

A.W.S.I. ALL-AMERICAN 1982
POSITION: GUARD • HEIGHT: 5-10
HOMETOWN: PHILADELPHIA, PA.
LETTERED: 1980-81-82-83

WELLER ON LYTLE

"Debbie was one of the greatest athletes I've ever seen or coached. She could have been a point guard on a men's college team."

JASMINA PERAZIC

KODAK ALL-AMERICAN 1983
POSITION: GUARD-FOWARD • HEIGHT: 6-1
HOMETOWN: NOVISAD, YUGOSLAVIA
LETTERED: 1980-81-82-83

WELLER ON PERAZIC

"Jas is a savvy person on and off the court. She had the ability to score in any situation and she has demonstrated that superiority at all levels of play - collegiate and international."

DEANNA TATE

KODAK ALL-AMERICAN 1989
POSITION: GUARD • HEIGHT: 5-8
HOMETOWN: GASTONIA, N.C.
LETTERED: 1986-88-89

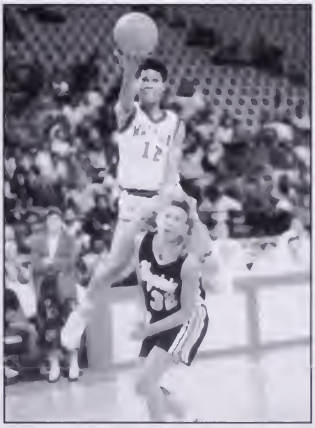

WELLER ON TATE

"Deanna is the quickest playing and thinking player I've ever coached. Her high energy personality ignites enthusiasm in those around her, on and off the court."

TERPS OF DISTINCTION

Vicky Bullett

Tara Heiss

Jane Zivalich

M. Richardson

Katrina Colleton

Carolin Dehn-Duhr

Zorana Radovic

INTERNATIONAL HONORS

U.S. OLYMPIC TEAM

Vicky Bullett 1988, 1992
Tara Heiss 1980
Kris Kirchner 1980

FINNISH OLYMPIC TEAM

Lea Hakala 1984

YUGOSLAVIAN OLYMPIC TEAM

Jasmina Perazic 1984

U.S. PAN AM TEAM

Tara Heiss 1979
Kris Kirchner 1979

UNITED STATES SELECT TEAM

Malissa Boles 1992
Katrina Colleton 1992, 1994
Deanna Tate 1988
Vicky Bullett 1986
Marcia Richardson 1982
Debbie Jones 1982
Jane Zivalich 1977
Chris Weller, Coach 1992, 1994

UNITED STATES JUNIOR NATIONAL TEAM

Crystal Langhorne 2005
Marissa Coleman 2004, 2005
Laura Harper 2004
Katrina Colleton 1991
Jessie Hicks 1991
Dafne Lee 1990
Carla Holmes 1989
Edna Campbell 1987
Marcia Richardson 1981
Myra Waters 1978
Betsey Bailey 1977
Kris Kirchner 1977

ENGLISH JUNIOR NATIONAL TEAM

Arek Deng 2001

OLYMPIC/NATIONAL SPORTS FESTIVAL

Sonia Chase 1995
Kwana Williams 1994
Lena Patterson 1993
Katrina Colleton 1991
Jessie Hicks 1990, 1991
Dafne Lee 1990
Estelle Christy 1989
Terri Bradley 1987
Edna Campbell 1985, 1986
Carolin Dehn-Duhr 1985, 1986
Beth Hunt 1985, 1986
Deanna Tate 1986
Debbie Lytle 1979
Myra Waters 1978

WORLD UNIVERSITY GAMES

Katrina Colleton 1993
Tara Heiss 1979

EUROPEAN GAMES

Michele Andrew 1992
Limor Mizrachi 1992
Zaga Pozekovich 1985
Zorana Radovic 1985
Jasmina Perazic 1981, 1982

MACCABEAN GAMES

Shay Doron 2005
Julie Silverberg 1981

FINNISH NATIONAL TEAM

Michele Andrew 1992
Kaisa Maine 1985, 1986, 1990
Lea Hakala 1984

Kaisa Maine

Krystal Kimrey

Malissa Boles

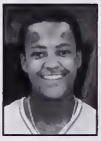

Debbie Lytle

Myra Waters

Carla Holmes

Chris Weller

ISRAELI NATIONAL TEAM

Shay Doron 2005
Limor Mizrachi 1992
Aluma Goren 1991

ATHLETES IN ACTION

Krystal Kimrey 1978, 1979

NATIONAL HONORS

KODAK ALL-AMERICANS

Vicky Bullett 1989
Deanna Tate 1989
Jasmina Perazic 1983

KODAK ALL-REGION

Shay Doron 2005
Malissa Boles 1992
Jessie Hicks 1992, 1993
Christy Winters 1990
Vicky Bullett 1988, 1989
Deanna Tate 1989
Debbie Lytle 1981
Myra Waters 1981
Tara Heiss 1978

KODAK ALL-DISTRICT

Marcia Richardson 1984
Jasmina Perazic 1983

A.W.S.I. ALL-AMERICAN

Debbie Lytle 1982

E.A.I.A.W. ALL-REGION

Debbie Lytle 1981
Myra Waters 1980, 1981
Kris Kirchner 1979

NCAA HONORS

ALL-FINAL FOUR TEAM

Deanna Tate 1989

ALL-MIDEAST REGION TEAM

Jessie Hicks 1992
Lisa Brown 1988
Vicky Bullett 1988

ALL-WEST REGION TEAM

Vicky Bullett 1989
Carla Holmes 1989
Deanna Tate 1989
Debbie Lytle 1982
Jasmina Perazic 1982

WEST REGION MVP

Deanna Tate 1989

ACC HONORS

PLAYER OF THE YEAR

Vicky Bullett 1989

COACH OF THE YEAR

Chris Weller 1989, 1992

ROOKIE OF THE YEAR

Crystal Langhorne 2005
Bonnie Rimkus 1991
Carla Holmes 1988
Beth Hunt 1987

FIRST TEAM ALL-ACC

Shay Doron 2005
Bonnie Rimkus 1994
Jessie Hicks 1992, 1993
Christy Winters 1990
Deanna Tate 1989
Lisa Brown 1989
Vicky Bullett 1988, 1989
Marcia Richardson 1984

Bonnie Rimkus

Michele Andrew

Sonia Chase

Jasmina Perazic

Jessie Hicks

Edna Campbell

Kris Kirchner

SECOND TEAM ALL-ACC

Crystal Langhorne 2005
Rennetta Razor 2003
Kalisa Davis 1998
Michele Andrew 1994
Malissa Boles 1990
Vicky Bullett 1987
Carolin Dehn-Duhr 1986
Boe Pearman 1984

THIRD TEAM ALL-ACC

Shay Doron 2004
Deedee Warley 2001
Marché Strickland 2000, 2002
Tiffany Brown 2000

HONORABLE MENTION

Kalika France 2004
Delvona Oliver 2004
Rennetta Razor 2001
Marché Strickland 2001
Deedee Warley 2000, 2002
Branka Bogunovic 1999
Kelley Gibson 1999
Sonia Chase 1996, 1997
Stephanie Cross 1996

ROOKIE TEAM

Crystal Langhorne 2005
Shay Doron 2004
Kalika France 2004
Chrissy Fisher 2003
Anesa Smith 2002
Kiki Wimbush 2001
Deedee Warley 1999
Tiffany Brown 1997
Kelley Gibson 1996
Stephanie Cross 1995
Lillian Purvis 1994

TOURNAMENT MVP'S

Vicky Bullett 1989
Deanna Tate 1986, 1988
Jasmina Perazic 1983 (Co-MVP)
Marcia Richardson 1982 (Co-MVP)
Kris Kirchner 1979
Tara Heiss 1978

ALL-ACC TOURNAMENT TEAM (ONE TEAM PRIOR TO 1993)

Carla Holmes 1989
Christy Winters 1988, 1990
Edna Campbell 1987
Vicky Bullett 1986, 1989
Deanna Tate 1986, 1988, 1989
Chequita Wood 1986
Lea Hakala 1983
Boe Pearman 1982
Jasmina Perazic 1982, 1983
Marcia Richardson 1982
Debbie Lytle 1980
Myra Waters 1980
Betsy Bailey 1979
Kris Kirchner 1979
Tara Heiss 1978
Debbie Stewart 1978, 1979

FIRST TEAM ALL-ACC TOURNAMENT TEAM

Crystal Langhorne 2005
Shay Doron 2004
Jessie Hicks 1993

SECOND TEAM ALL-ACC TOURNAMENT TEAM

Delvona Oliver 2004
Deedee Warley 2001
Sonia Chase 1996, 1996
Monica Bennett 1993
Katrina Colleton 1993

TERPS IN THE PROS

VICKY BULLETT
CHARLOTTE STING (1997-99)
WASHINGTON MYSTICS (2000-02)

Yr.	GP/GS	FG%	FT%	Reb/Avg.	Ast.	Pts/Avg.
97	28/28	448	775	178/6.4	65	356/12.6
98	30/30	441	826	194/6.5	46	399/13.3
99	32/32	486	773	219/6.8	50	369/11.5
00	32/32	486	714	183/5.7	52	342/10.7
01	32/32	392	729	231/7.2	41	278/8.7
02	32/32	462	826	186/5.8	53	271/8.5
Tot.	186/186	452	778	1191/6.4	297	2015/10.8

SONIA CHASE
CHARLOTTE STING (1998-99)

Yr.	GP/GS	FG%	FT%	Reb/Avg.	Ast.	Pts/Avg.
98	23/0	500	1.00	14/0.6	13	34/1.5
99	13/0	188	1.00	5/0.4	5	11/0.8
Tot.	36/0	386	1.00	19/0.5	18	45/1.3

KATRINA COLLETON
LOS ANGELES SPARKS (1997-98)
MIAMI SOL (2000-01)

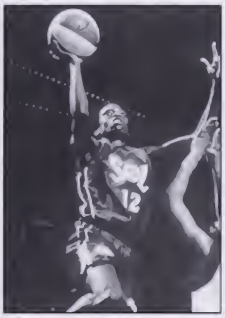

Yr.	GP/GS	FG%	FT%	Reb/Avg.	Ast.	Pts/Avg.
97	28/14	437	567	80/2.9	45	136/4.9
98	30/14	303	833	51/1.7	47	80/2.7
00	32/32	352	757	63/2.0	50	264/8.3
01	14/0	256	600	7/0.5	7	26/1.9
Tot.	104/60	355	.711	181/1.7	149	506/4.9

KELLEY GIBSON
HOUSTON COMETS (2000-03)

Yr.	GP/GS	FG%	FT%	Reb/Avg.	Ast.	Pts/Avg.
00	17/0	368	875	12/0.7	2	24/1.4
01	28/6	228	682	29/1.0	13	44/1.6
02	29/2	382	667	20/0.7	14	60/2.1
03	26/0	333	.000	16/0.6	8	38/1.5
Tot.	100/8	.318	.722	77/0.8	37	166/3.0

JESSIE HICKS
UTAH STARZZ (1997-98)
ORLANDO MIRACLE (2000-02)
CONNECTICUT SUN (2003)
SAN ANTONIO SILVER STARS (2004)

Yr.	GP/GS	FG%	FT%	Reb/Avg.	Ast.	Pts/Avg.
97	26/0	463	563	36/1.4	10	83/3.2
00	26/1	435	621	26/1.0	4	38/1.5
01	32/5	389	652	92/2.9	22	169/5.3
02	31/6	477	698	102/3.3	23	190/6.1
03	27/0	463	960	45/1.5	6	96/3.6
04	27/10	468	605	57/2.1	18	127/4.7
Tot.	169/122	447	679	361/2.1	83	705/4.2

JASMINA PERAZIC
NEW YORK LIBERTY (1997)

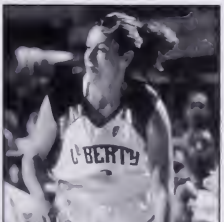

Yr.	GP/GS	FG%	FT%	Reb/Avg.	Ast.	Pts/Avg.
97	9/0	385	.000	13/1.2	5	10/0.9

COACHES

SUE PANEK

CHARLOTTE STING ASSISTANT COACH (1997-00)

BOE PEARMAN

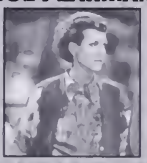

NEW ENGLAND BLIZZARD (ABL) ASSISTANT COACH (1997-98) ASSOCIATE COACH (1998)

IN THE ABL

LIMOR MIZRACHI

NEW ENGLAND BLIZZARD (1998)

Yr.	GP/GS	FG%	FT%	Reb/Avg.	Ast.	Pts/Avg.
98	13/1	321	600	20/1.5	36	75/5.8

DEANNA TATE

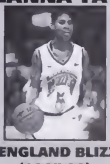

NEW ENGLAND BLIZZARD (1997-98)
CHICAGO CONDORS (1998)

Yr.	GP/GS	FG%	FT%	Reb/Avg.	Ast.	Pts/Avg.
97/98	44	384	608	48/1.1	93	347/7.9
98	12	366	938	50/4.2	43	81/6.8

TEAM CAPSULES

1977-78

27-4 OVERALL • 5-1 ACC
FINAL RANK: 6TH AP
ACC CHAMPIONS
AIAW FINALS

TEAM ROSTER

No	Name	Yr.	Pos.	Ht.	Hometown/High School
3	Betsy Bailey	Fr	G	5-9	Vienna, Va./George Marshall
10	Jane Zvalich	Jr	F	5-9	Boca Raton, Fla./Franklin (La.)
11	Lisa Schlesinger	Jr.	G	5-3	Kensington, Md./Walter Johnson
12	Lisa Abood	Jr	G	6-6	Bethesda, Md./Bethesda-C. Chase
13	Debbie Jones	Sr	F	5-11	Sharpsville, Pa.
21	Jane Connolly	So	G	5-8	Hyattsville, Md.
22	Mary Briese	Sr	F	5-10	Silver Spring, Md./Acad. of Holy Names
24	Doreen Lafegied	Jr.	G	5-7	Potomac, Md.
31	Krystal Kimrey	So	C	6-5	Albermarle, N.C./North Stanelly
33	Debbie Stewart	Jr	F	6-1	Annandale, Va./Oakton
41	Gail Hook	Fr	F	6-1	Rockville, Md./Rockville
44	Tara Hess	Sr	G	5-6	Bethesda, Md./Walter Johnson
53	Kris Kirchner	Fr.	C	6-3	New Providence, N.J./Union Cath.

Head Coach: Chris Weller
Assistant Coaches: Monica Merkel, Martha Hastings

SEASON STATISTICS

Name	GP/GS	FG%	FT%	Reb/Avg	Ast.	Pts/Avg.
Tara Hess	31/31	546	712	65/2.1	249	443/14.3
Kris Krchner	30/25	509	631	316/10.5	16	405/13.5
Betsy Bailey	29/29	533	840	82/2.8	68	369/12.7
Jane Zvalich	29/28	550	600	158/5.4	70	362/12.4
Debbie Stewart	31/16	521	638	207/6.7	14	313/10.1
Debbie Jones	30/20	454	569	226/7.6	39	221/7.4
Mary Briese	30/3	432	631	98/3.3	34	184/6.1
Jane Connolly	19/0	495	750	27/1.4	22	106/5.5
Gail Hook	13/0	571	1.000	45/3.7	2	60/4.6
Doreen Lafegied	27/3	471	682	60/2.2	31	111/4.1
Lisa Schlesinger	20/0	533	444	13/0.7	40	68/3.4
Krystal Kimrey	24/0	404	391	99/4.1	5	85/2.9
Lisa Abood	18/0	409	739	30/1.7	23	53/2.9
Maryland Totals	**31**	**507**	**674**	**1538/49.6**	**613**	**2780/89.6**
Opponent Totals	**31**	**398**	**658**	**1199/38.7**	**339**	**2121/68.4**

ACC TOURNAMENT

Quarterfinals - defeated Duke, 103-39
Semifinals - defeated Clemson, 98-78
Championship - defeated NC State, 89-82

AIAW TOURNAMENT

EAIAW First Round - defeated Pennsylvania, 110-44
EAIAW Quarterfinals - defeated Rutgers, 99-65
EAIAW Semifinals - defeated Immaculata, 80-79
EAIAW Championship - lost to Montclair, 91-74
AIAW First Round - defeated Tennessee, 75-69
AIAW Quarterfinals - defeated Southern Connecticut, 93-53
AIAW Semifinals - defeated Wayland Baptist, 90-85
AIAW Championship - lost to UCLA, 90-74

1978-79

22-7 OVERALL • 6-1 ACC
FINAL RANK: 8TH AP
ACC CHAMPIONS
AIAW ELITE EIGHT

TEAM ROSTER

No	Name	Yr.	Pos.	Ht.	Hometown/High School
3	Betsy Bailey	So	G	5-9	Vienna, Va./George Marshall
10	Jane Zvalich	Sr	F	5-9	Boca Raton, Fla./Franklin (La.)
11	Lisa Schlesinger	Sr	G	5-3	Kensington, Md./Walter Johnson
12	Lisa Abood	Sr	G	6-6	Bethesda, Md./Bethesda-C. Chase
14	Myra Waters	Fr	G/F	5-10	Toledo, Ohio/Libbey
22	Lynn Callander	Fr	G	5-6	Columbus, Ohio/Walnut Ridge
24	Lydia McAliley	Fr	F/C	6-1	Philadelphia, Pa./Olney
30	Pam Reaves	So	F	5-10	South Belmar, N.J./Asbury Park
31	Krystal Kimrey	Jr	C	6-5	Albermarle, N.C./North Stanelly
33	Debbie Stewart	Sr	F	6-1	Annandale, Va./Oakton
41	Gail Hook	So	F	6-1	Rockville, Md./Rockville
53	Kris Kirchner	So	C	6-3	New Providence, N.J./Union Cath.

Head Coach: Chris Weller
Assistant Coaches: Monica Merkel, Martha Hastings

SEASON STATISTICS

Name	GP/GS	FG%	FT%	Reb/Avg	Ast.	Pts/Avg.
Kris Kirchner	29/25	461	724	258/9.0	28	393/13.6
Betsy Bailey	28/24	482	750	65/2.3	78	341/12.2
Debbie Stewart	28/22	443	619	197/7.0	28	259/10.5
Jane Zvalich	29/29	484	724	140/4.8	92	302/10.4
Pam Reaves	29/5	466	605	113/3.9	34	243/8.4
Krysaz Kimrey	28/9	446	604	136/4.9	12	164/5.9
Lynn Callander	22/12	458	709	30/1.4	50	120/5.5
Myra Waters	21/2	545	593	86/4.1	24	112/5.3
Lisa Schlesinger	26/16	426	639	36/1.4	71	103/4.0
Lydia McAliley	24/0	412	400	75/3.3	2	78/3.3
Lisa Abood	17/1	413	714	13/0.8	22	48/2.8
Gail Hook	11/0	457	667	22/2.0	1	18/1.6
Maryland Totals	**29**	**463**	**669**	**1291/44.5**	**442**	**2215/76.4**
Opponent Totals	**29**	**401**	**33**	**1165/40.9**	**350**	**1896/65.4**

ACC TOURNAMENT

Semifinals - defeated North Carolina, 71-69
Championship - defeated NC State, 75-73

AIAW TOURNAMENT

EAIAW Quarterfinals - defeated Montclair 57-55
EAIAW Semifinals - defeated Cheyney State, 80-57
EAIAW Finals - lost to Rutgers, 80-75
AIAW First Round - defeated Valdosta State, 73-66
AIAW Quarterfinals - lost to Old Dominion, 51-69

1979-80

21-9 OVERALL • 5-2 ACC
FINAL RANK: 6TH AP
ACC FINALISTS
AIAW ELITE EIGHT

TEAM ROSTER

No	Name	Yr.	Pos.	Ht.	Hometown/High School
4	Jasmina Perazic	Fr.	F	6-1	Novisad, Yugoslavia/Frankfurt (Germ.)
10	Rachelle Willett	Fr	G	5-8	Westbury, N.Y./Westbury
11	Mary Zuvic	Jr	G	5-7	Cold Spring, N.Y./Haldane Cent.
12	Gail Hook	Jr	F	6-1	Rockville, Md./Rockville
14	Myra Waters	So	F	5-10	Toledo, Ohio/Libbey
21	Dana Crone	Fr	G	5-8	Ridgley, W. Va./Frankfort
24	Lydia McAliley	So	F	6-1	Philadelphia, Pa./Olney
30	Pam Reaves	Jr	F	5-10	South Belmar, N.J./Asbury Park
31	Krystal Kimrey	Sr	C	6-5	Albermarle, N.C./North Stanelly
33	Debbie Lytle	Fr	G	5-10	Philadelphia, Pa./Simon Gratz
53	Kris Kirchner	Jr	C	6-3	New Providence, N.J./Union Cath.

Head Coach: Chris Weller
Assistant Coaches: Ann Poffenbarger, Roxanne Dale

SEASON STATISTICS

Name	GP/GS	FG%	FT%	Reb/Avg.	Ast.	Pts/Avg.
Kris Kirchner	30/30	50*	711	362/12.1	44	627/20.9
Myra Waters	30/30	544	725	251/8.4	79	425/14.3
Pam Reaves	30/30	461	574	186/6.5	67	393/13.1
Krystal Kimrey	29/20	512	586	168/6.0	25	252/9.0
Debbie Lytle	30/24	421	623	137/4.6	157	216/7.3
Lydia McAliley	28/1	386	555	156/5.6	8	162/5.8
Jasmina Perazic	28/14	466	584	67/2.4	71	142/5.1
Dana Crone	23/1	396	706	44/1.9	23	92/4.0
Rachelle Willett	17/0	333	563	29/1.7	13	50/2.9
Others	15/2	543	462	22/1.5	17	44/2.9
Maryland Totals	**30**	**473**	**649**	**1467/48.9**	**504**	**2408/80.3**
Opponent Totals	**30**	**406**	**671**	**1154/38.5**	**445**	**2011/67.0**

ACC TOURNAMENT

Quarterfinals - defeated Wake Forest, 100-49
Semifinals - defeated Clemson, 92-61
Championship - lost to NC State, 75-85

AIAW TOURNAMENT

EAIAW Quarterfinals - defeated Seton Hall, 80-59
EAIAW Semifinals - defeated Cheyney State, 59-58
EAIAW Finals - defeated Rutgers, 79-70
AIAW First Round - defeated Texas, 88-63
AIAW Quarterfinals - lost to Tennessee, 93-76

1980-81

19-9 OVERALL · 5-2 ACC
FINAL RANK: 8TH AP
ACC CHAMPIONS
AIAW ELITE EIGHT

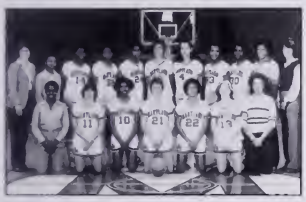

TEAM ROSTER

No	Name	Yr	Pos	Ht	Hometown/High School
4	Jasmina Perazic	So	F	6-1	Novisad Yugoslavia/Frankfurt (Germ
10	Rachelle Willett	So	G	5-8	Westbury, N.Y./Westbury
11	Molly Perdue	Jr	G	5-5	Columbus, Ohio/Walnut Ridge
12	Boe Pearman	Fr	C	6-1	Hagerstown, Md./So. Hagerstown
13	Tina Hodgson	Fr	G	5-7	Chevy Chase, Md./Immaculata
14	Myra Waters	Jr	F	5-10	Toledo, Ohio/Lobbey
15	Dana Crone	So	G	5-8	Ridgely, W. Va./Frankfort
22	M. Richardson	Fr	G	5-8	Rocky Mount, N.C./Northern Nash
24	Lydia McAliley	Jr	F	6-1	Philadelphia, Pa./Olney
30	Pam Reaves	Sr	F	5-10	South Belmar, N.J./Asbury Park
33	Debbie Lytle	So	G	5-10	Philadelphia, Pa./Simon Gratz

Head Coach: Chris Weller
Assistant Coaches: Ann Poffenbarger/ Sue Gorsuch

SEASON STATISTICS

Name	GP/GS	FG%	FT%	Reb/Avg	Ast.	Pts/Avg
Myra Waters	28/28	550	722	239/8.5	46	454/16.2
Debbie Lytle	21/21	473	667	150/7.2	93	298/14.2
Jasmina Perazic	25/13	533	720	102/4.1	51	310/12.4
Pam Reaves	24/21	425	652	91/3.8	72	258/10.8
Lydia McAliley	28/20	443	621	174/6.2	17	254/9.1
M. Richardson	28/23	523	837	73/2.6	71	245/8.8
Boe Pearman	27/5	403	732	131/4.9	12	182/6.6
Dana Crone	19/5	389	500	21/1.2	27	60/2.3
Rachelle Willett	13/0	250	800	17/1.3	12	26/2.0
Tina Hodgson	13/0	280	500	17/1.3	5	16/1.2
Molly Perdue	10/0	400	.000	5/0.5	2	4/0.4
Maryland Totals	**30**	**473**	**649**	**1467/48.9**	**504**	**2405/80.3**
Opponent Totals	**30**	**400**	**671**	**1154/38.5**	**445**	**2011/67.0**

ACC TOURNAMENT

Quarterfinals - defeated Duke, 72-49
Semifinals- defeated Virginia, 50-47
Championship - defeated NC State, 64-63

AIAW TOURNAMENT

EAIAW Quarterfinals - defeated Seton Hall, 69-68
EAIAW Semifinals - defeated Rutgers, 72-69
EAIAW Finals - lost to Cheyney State, 64-56
AIAW First Round - defeated Kentucky, 83-82
AIAW Quarterfinals- lost to Tennessee, 79-67

1981-82

25-7 OVERALL · 6-1 ACC
FINAL RANK: 3RD AP
ACC CHAMPIONS
NCAA FINAL FOUR

TEAM ROSTER

No	Name	Yr.	Pos.	Ht	Hometown/High School
4	Jasmina Perazic	Jr	F	6-1	Novisad, Yugoslavia/Frankfurt (Germ)
10	Rachelle Willett	Jr	G	5-8	Westbury, N.Y./Westbury
12	Boe Pearman	So	C	6-1	Hagerstown, Md./So. Hagerstown
13	Tina Hodgson	So	G	5-7	Chevy Chase, Md./Immaculata
14	Myra Waters	Sr	F	5-10	Toledo, Ohio/Lobbey
21	Chris Johnson	Fr	G	5-8	Toledo, Ohio/Lobbey
22	M. Richardson	So	G	5-8	Rocky Mount, N.C./Northern Nash
24	Lydia McAliley	Sr	F/C	6-1	Philadelphia, Pa./Olney
30	Julie Silverberg	Fr	F/G	5-10	Charleston, W. Va./G Washington
31	Kim Johnson	Fr	C	6-2	Hyattsville, Md./Northwestern
32	Dorothy Smith	Fr	C/F	6-2	Vinton, Va./William Byrd
33	Debbie Lytle	Jr	G	5-10	Philadelphia, Pa./Simon Gratz

Head Coach: Chris Weller
Assistant Coach: Sue Gersuch

SEASON STATISTICS

Name	GP/GS	FG%	FT%	Reb/Avg	Ast.	Pts/Avg
Jasmina Perazic	29/21	565	860	132/4.6	89	441/15.2
Myra Waters	31/25	524	783	206/6.6	71	429/13.8
M Richardson	32/30	523	816	69/2.2	112	402/12.6
Debbie Lytle	32/32	555	705	202/6.3	183	378/11.8
Boe Pearman	32/31	519	641	172/5.4	33	322/10.1
Lydia McAliley	31/20	460	603	166/5.4	16	266/8.6
Chris Johnson	24/0	438	735	20/0.8	15	67/2.8
Kim Johnson	11/0	476	538	27/2.5	1	27/2.5
Dorothy Smith	13/0	522	600	20/1.5	2	27/2.1
Julie Silverberg	18/1	323	657	27/1.5	15	32/1.8
Others	8/0	769	667	7/0.9	5	22/2.8
Maryland Totals	**32**	**522**	**732**	**1148/35.9**	**542**	**2413/75.4**
Opponent Totals	**32**	**442**	**664**	**1075/33.6**	**471**	**2114/66.1**

ACC TOURNAMENT

Quarterfinals - defeated Virginia, 72-63
Semifinals - defeated NC State, 79-64
Championship - defeated Clemson, 93-81

NCAA TOURNAMENT

NCAA First Round - defeated Stanford, 82-48
NCAA West Region Semifinals - defeated Missouri, 80-68
NCAA West Region Finals - defeated Drake, 89-78
NCAA Semifinals (Final Four) - lost to Cheyney State, 76-66

1982-83

26-5 OVERALL · 10-3 ACC
FINAL RANK: 6TH AP
ACC CHAMPIONS
NCAA SWEET SIXTEEN

TEAM ROSTER

No	Name	Yr	Pos.	Ht	Hometown/High School
4	Jasmina Perazic	Sr	F	6-1	Novisad Yugoslavia/Frankfurt (Germ)
10	Rachelle Willett	Jr	G	5-8	Westbury, N.Y./Westbury
11	Chris Vera	Fr	G	5-3	Silver Spring, Md./Blair
12	Boe Pearman	Jr	C/F	6-1	Hagerstown, Md./So. Hagerstown
13	Lea Hakala	Jr	F	6-0	Lahti, Finland/Lahti
14	Monica Gannon	Fr	F	6-0	Tuckerton, N.J./Pinelands
21	Chris Johnson	So	G	5-8	Toledo, Ohio/Lobbey
22	M. Richardson	Jr	G	5-8	Rocky Mount, N.C./Northern Nash
24	Chequita Wood	Fr	F	5-11	Falls Church, Va./Marshall
30	Julie Silverberg	So	F/G	5-10	Charleston, W. Va./G. Washington
31	Kim Johnson	So	C	6-2	Hyattsville, Md./Northwestern
32	Dorothy Smith	So	C/F	6-2	Vinton, Va./William Byrd
33	Debbie Lytle	Sr	G/F	5-10	Philadelphia, Pa./Simon Gratz
42	Bonnie Baker	Fr	C	6-2	Mansfield, Pa./Mansfield

Head Coach: Chris Weller
Assistant Coaches: Sue Gorsuch, June Olkowski

SEASON STATISTICS

Name	GP/GS	FG%	FT%	Reb/Avg	Ast	Pts/Avg
Jasmina Perazic	31/31	557	761	164/5.3	131	503/16.2
M. Richardson	31/31	556	771	73/2.4	107	478/15.4
Lea Hakala	30/28	577	737	187/6.2	75	370/12.3
Debbie Lytle	28/26	532	709	177/6.3	150	295/10.5
Boe Pearman	30/29	525	698	134/4.5	43	305/10.2
Chequita Wood	31/8	481	614	169/5.5	26	261/8.4
Bonnie Baker	18/0	526	720	53/2.9	3	78/4.3
Chris Johnson	14/1	515	800	27/1.9	21	46/3.3
Chris Vera	15/0	367	555	9/0.6	13	46/3.1
Kim Johnson	16/0	464	692	35/2.2	3	35/2.2
Julie Silverberg	13/0	600	714	20/1.5	8	23/1.8
Rachelle Willett	16/1	333	333	16/1.0	8	27/1.7
Dorothy Smith	15/0	412	600	26/1.7	1	25/1.5
Monica Gannon	15/0	238	312	15/1.0	5	15/1.0
Maryland Totals	**31**	**529**	**700**	**1209/39.0**	**593**	**2491/80.3**
Opponent Totals	**31**	**429**	**686**	**1046/33.7**	**411**	**1958/64.4**

ACC TOURNAMENT

Quarterfinals - defeated Virginia, 70-63
Semifinals - defeated North Carolina, 88-69
Championship - defeated NC State, 84-81

NCAA TOURNAMENT

NCAA First Round - defeated Western Michigan, 64-71
NCAA East Region Semifinals - lost to Old Dominion, 74-57

1983-84

19-10 OVERALL • 10-4 ACC
FINAL RANK: 17TH AP
ACC SEMIFINALS
NCAA FIRST ROUND

TEAM ROSTER

No	Name	Yr.	Pos.	Ht.	Hometown/High School
10	Ciara Faison	Jr	G/F	5-11	Roanoke Rapids, N.C./Northampton
11	Chris Vera	So	G	5-3	Silver Spring, Md./Blair
12	Boe Pearman	Sr	C/F	6-1	Hagerstown, Md./So. Hagerstown
13	Zaga Pocekovic	Fr	G	5-4	Beograd, Yugoslavia
14	Monica Gannon	So	F	6-0	Tuckerton, N.J./Pinelands
22	M. Richardson	Sr	G	5-8	Rocky Mount, N.C./Northern Nash
24	Chequita Wood	So	F	5-11	Falls Church, Va./Marshall
30	Julie Silverberg	Jr	F/G	5-10	Charleston, W. Va./G. Washington
32	Dorothy Smith	Jr	C/F	6-2	Vinton, Va./William Byrd
33	Jonette Niles	Fr	G	5-10	Westbury, N.Y./Westbury
42	Bonnie Baker	So	C	6-2	Mansfield, Pa./Mansfield
50	Sydney Beasley	Fr	F	6-1	Oxon Hill, Md./Potomac

Head Coach: Chris Weller
Assistant Coaches: Sue Gorsuch, June Olkowski

SEASON STATISTICS

Name	GP/GS	FG%	FT%	Reb/Avg	Ast	Pts/Avg
M. Richardson	29/29	505	687	94/3.2	112	505/17.4
Chequita Wood	29/27	576	604	192/6.6	56	491/16.9
Boe Pearman	29/29	501	696	137/4.7	86	404/13.9
Zaga Pocekovic	14/11	683	600	62/4.4	17	117/8.4
Sydney Beasley	26/4	457	564	129/5.0	16	157/6.0
Ciara Faison	26/17	390	686	141/5.4	51	148/5.7
Jonette Niles	29/11	368	613	102/3.5	33	138/4.8
Monica Gannon	24/0	373	526	46/1.9	22	72/3.0
Julie Silverberg	28/17	344	645	62/2.2	105	83/2.9
Bonnie Baker	12/0	481	286	24/2.0	0	28/2.3
Dorothy Smith	10/0	428	200	31/3.1	4	19/1.9
Maryland Totals	**29**	**488**	**624**	**1115/38.4**	**503**	**2162/74.6**
Opponent Totals	**29**	**431**	**431**	**1109/38.2**	**397**	**1913/66.0**

ACC TOURNAMENT

Quarterfinals - defeated Wake Forest, 68-50
Semifinals - lost to NC State, 76-72

NCAA TOURNAMENT

NCAA First Round - lost to Cheyney State, 92-64

1984-85

9-18 OVERALL • 4-10 ACC
ACC QUARTERFINALS

TEAM ROSTER

No	Name	Yr.	Pos.	Ht.	Hometown/High School
10	Ciara Faison	Sr	G	5-11	Roanoke Rapids, N.C./Northampton
11	Chris Vera	So	G	5-3	Silver Spring, Md./Blair
14	Monica Gannon	Jr	F	6-0	Tuckerton, N.J./Pinelands
20	Lisa Brown	Fr	G	5-8	Chesapeake, Va./Deep Creek
21	Stephanie Perry	Fr	G/F	5-11	Providence, R.I./Central
22	Carolin Dehn-Duhr	Fr	C	6-5	Teaneck, N.J./Paramus
24	Chequita Wood	Jr	F	5-11	Falls Church, Va./Marshall
30	Julie Silverberg	Sr	F	5-10	Charleston, W. Va./G.Washington
32	Dorothy Smith	Sr	C	6-2	Vinton, Va./William Byrd
33	Jonette Niles	So	G	5-10	Westbury, N.Y./Westbury
50	Sydney Beasley	So	F	6-1	Oxon Hill, Md./Potomac

Head Coach: Chris Weller
Assistant Coaches: June Olkowski, Gabe Romano

SEASON STATISTICS

Name	GP/GS	FG%	FT%	Reb/Avg	Ast	Pts/Avg
Chequita Wood	27/26	515	700	203/7.5	73	320/11.9
Jonette Niles	27/20	444	653	127/4.7	39	310/11.5
Sydney Beasley	17/5	528	532	102/6.0	18	159/9.4
Carolin Dehn-Duhr	27/23	416	692	108/4.0	20	240/8.9
Ciara Faison	26/24	451	691	157/6.0	69	215/8.3
Stephanie Perry	26/6	299	750	48/1.9	69	103/4.0
Julie Silverberg	15/11	410	600	20/1.3	34	59/3.9
Lisa Brown	23/6	415	667	33/1.4	29	86/3.7
Monica Gannon	24/3	300	778	66/2.8	41	80/3.3
Chris Vera	22/10	429	438	21/1.0	65	79/3.6
Dorothy Smith	7/1	667	667	3/0.4	0	6/0.9
Maryland Totals	**27**	**432**	**653**	**993/36.7**	**455**	**1657/61.4**
Opponent Totals	**27**	**424**	**688**	**1081/40.0**	**439**	**1742/64.5**

ACC TOURNAMENT

Quarterfinals - lost to Virginia, 64-53

1985-86

17-13 OVERALL • 6-8 ACC
ACC CHAMPIONS
NCAA SECOND ROUND

TEAM ROSTER

No	Name	Yr.	Pos.	Ht.	Hometown/High School
10	Zorana Radovic	Jr.	G	5-4	Belgrade, Yugoslavia
11	Chris Vera	Jr	G	5-3	Silver Spring, Md./Blair
12	Deanna Tate	Fr	G	5-8	Gastonia, N.C./Gastonia Ashbrook
13	Kalisa Maine	Fr	F	6-1	Lappeenranta, Finland/Kesamaen Luko
14	Monica Gannon	Sr	F	6-0	Tuckerton, N.J./Pinelands
20	Lisa Brown	So	G	5-8	Chesapeake, Va./Deep Creek
21	Stephanie Perry	So	G/F	5-11	Providence, R.I./Central
22	Carolin Dehn-Duhr	So	C	6-5	Teaneck, N.J./Paramus
23	Vicky Bullett	Fr	F/C	6-3	Martinsburg, W. Va./Martinsburg
24	Chequita Wood	Sr	F	5-11	Falls Church, Va./Marshall
30	Pamela Noyes	Fr	G	5-10	Damestown, Md./Churchill
31	Linda Jenkins	Fr	G	5-6	Washington, D.C./Elizabeth Seton
32	Subrena Rivers	Fr	G/F	5-9	Jamaica, N.Y./August Martin
33	Jonette Niles	Jr	G	5-10	Westbury, N.Y./Westbury
42	Brenda Mason	Fr	F	6-0	Conshohocken, Pa./Plymouth-Whitemarsh

Head Coach: Chris Weller
Assistant Coaches: Boe Pearman, Tara Hinas

SEASON STATISTICS

Name	GP/GS	FG%	FT%	Reb/Avg	Ast	Pts/Avg
Deanna Tate	29/18	550	781	85/2.9	106	484/16.7
C. Dehn-Duhr	30/25	513	710	172/5.7	13	411/13.7
Chequita Wood	27/18	519	549	139/5.1	36	300/11.1
Vicky Bullett	21/10	470	721	135/6.4	9	218/10.4
Lisa Brown	30/30	485	750	121/4.0	97	269/8.9
Chris Vera	20/9	397	756	25/1.3	45	85/4.3
Subrena Rivers	30/16	391	519	145/4.8	65	127/4.2
Monica Gannon	24/18	309	559	63/3.5	41	87/3.6
Brenda Mason	22/2	322	679	50/2.3	10	57/2.6
Kalisa Maine	8/0	308	750	11/1.2	1	13
Stephanie Perry	4/0	333	1.000	3/0.8	2	5/1.3
Linda Jenkins	5/0	272	500	9/1.8	3	7/1.2
Pamela Noyes	5/0	250	667	10/2	1	6/1.1
Zorana Radovic	13/0	400	125	11/0.9	12	13/1.0
Maryland Totals	**32**	**522**	**732**	**1148/35.9**	**542**	**2413/75.4**
Opponent Totals	**32**	**442**	**664**	**1075/33.6**	**471**	**2114/66.1**

ACC TOURNAMENT

Quarterfinals - defeated NC State, 77-55
Semifinals - defeated Virginia, 92-68
Championship - defeated North Carolina, 90-74

NCAA TOURNAMENT

NCAA First Rounds - lost to Ohio State, 87-71

1986-87

15-14 OVERALL • 6-8 ACC
ACC SEMIFINALS

TEAM ROSTER

No	Name	Yr.	Pos.	Ht.	Hometown/High School
	Zorana Radovic	Sr	G	5-4	Belgrade, Yugoslavia
	Lynn Munday	Fr	G	5-0	Bellingham, Wash./Mount Baker
	Kaisa Maine	So	F	6-1	Lappeenranta, Finland/Kesamaen Luko
	Lisa Brown	Jr	G	5-8	Chesapeake, Va./Deep Creek
4	Elma Campbell	Fr	G	5-8	Pittsburgh, Pa./Allerdice
	Carolin Denn-Duhr	Jr	C	6-5	Telgkrok, N.J./Paramus
	Vicky Bullett	So	F/C	6-3	Martinsburg, W. Va./Martinsburg
25	Beth Hunt	Fr	F	6-1	Myrtle Beach, S.C./Socastee
31	Linda Jenkins	So	G	5-7	Washington, D.C./Elizabeth Seton
	Subrena Rivers	So	G/F	5-9	Jamaica, N.Y./August Martin
42	Brenda Mason	So	C/F	6-3	Conshohocken, Pa./Plymouth-Whitemarsh
51	Christy Winters	Fr	C/F	6-3	Reston, Va./South Lakes

Head Coach: Chris Weller
Assistant Coaches: Boo Pearman, Myra Walters, Tara Heiss

SEASON STATISTICS

Name	GP/GS	FG%	FT%	Reb/Avg	Ast	Pts/Avg
Elma Campbell	29/29	504	736	90/3.1	86	466/16.1
Vicky Bullett	29/29	552	636	243/8.4	42	443/15.3
Lisa Brown	29/29	480	776	68/3.0	109	409/14.1
Christy Winters	29/14	542	566	150/5.2	19	284/9.8
Brenda Mason	25/7	509	700	79/3.2	16	77/3.1
Subrena Rivers	26/11	397	333	125/4.8	84	75/2.9
Kaisa Maine	14/5	563	846	26/1.9	7	29/1.9
Zorana Radovic	20/9	545	000	19/1.0	56	24/1.2
Others		507	735	209/9.1	47	369/16.1
Maryland Totals	29	517	655	1122/38.7	466	2176/75.0
Opponent Totals	29	436	680	1034/35.7	456	1970/67.9

ACC TOURNAMENT

Quarterfinals - defeated Duke 64-62
Semifinals - lost to Virginia, 76-58

1987-88

26-6 OVERALL • 12-2 ACC
FINAL RANK: 9TH AP/8TH USA TODAY
ACC CHAMPIONS
NCAA ELITE EIGHT

TEAM ROSTER

No	Name	Yr.	Pos	Ht.	Hometown/High School
10	Keli Myers	So	G	6-0	Hagerstown, Md./Smithsburg
12	Deanna Tate	Jr	F	5-8	Gastonia, N.C./Gastonia Ashbrook
13	Kaisa Maine	Jr	F	6-1	Lappeenranta, Finland/Kesamaen Luko
14	Carla Holmes	Fr	G	5-8	Berryville, Va./Clarke County
20	Lisa Brown	Sr	G	5-8	Chesapeake, Va./Deep Creek
21	Edna Campbell	So	G	5-8	Pittsburgh, Pa./Allerdice
22	Melissa Gaines	Jr	C	6-0	Hagerstown, Md./Hagerstown
23	Vicky Bullett	Jr	F/C	6-3	Martinsburg, W. Va./Martinsburg
25	Mary Barnes	Fr	G	5-8	Gaithersburg, Md./Gaithersburg
51	Christy Winters	So	C/F	6-3	Reston, Va./South Lakes

Head Coach: Chris Weller
Assistant Coaches: Boo Pearman, Myra Walters, Tara Heiss

SEASON STATISTICS

Name	GP/GS	FG%	FT%	Reb/Avg	Ast	Pts/Avg
Vicky Bullett	32/30	502	709	303/9.5	41	561/18.2
Lisa Brown	32/32	519	798	79/2.5	148	527/16.5
Christy Winters	32/27	588	716	176/5.5	14	448/14.0
Deanna Tate	32/28	497	718	157/4.9	177	414/12.9
Edna Campbell	32/29	471	732	153/4.8	94	287/9.0
Carla Holmes	32/3	429	731	111/3.5	138	282/8.8
Melissa Gaines	27/5	714	542	40/1.5	4	63/2.3
Kaisa Maine	20/1	536	800	24/1.2	3	24/1.2
Keli Myers	9/0	500	000	2/0.2	0	6/0.7
Mary Barnes	1/0	000	000	0/0.0	0	0/0.0
Maryland Totals	32	528	720	1149/35.9	619	2642/82.6
Opponent Totals	32	469	676	1111/34.7	500	2259/71.8

ACC TOURNAMENT

Quarterfinals - defeated Georgia Tech, 102-74
Semifinals - defeated Wake Forest, 71-57
Championship - defeated Virginia, 76-70

NCAA TOURNAMENT

NCAA First Round - defeated St. Joseph's, 76-67
NCAA Mideast Region Semifinals - defeated Ohio State, 81-66
NCAA Mideast Region Finals - lost to Auburn, 104-74

1988-89

29-3 OVERALL • 13-1 ACC
FINAL RANK: 5TH AP/3RD USA TODAY
ACC CHAMPIONS
NCAA FINAL FOUR

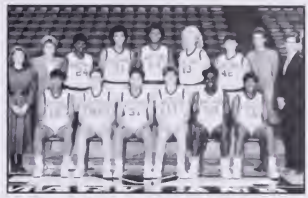

TEAM ROSTER

No	Name	Yr	Pos	Ht	Hometown/High School
11	Sue Panek	Fr	F/G	6-0	Lilly, Pa./Bishop Carroll
12	Deanna Tate	Sr	F	5-8	Gastonia, N.C./Gastonia Ashbrook
13	Kaisa Maine	Sr	F	6-1	Lappeenranta, Finland/Kesamaen Luko
14	Carla Holmes	So	G	5-8	Berryville, Va./Clarke County
23	Vicky Bullett	Sr	F/C	6-3	Martinsburg, W. Va./Martinsburg
24	Dathe Lee	Fr	F/G	5-11	Baltimore, Md./Walbrook
25	Mary Barnes	So	G	5-8	Gaithersburg, Md./Gaithersburg
31	Connie Carson	Fr	F/G	5-10	Washington, D.C./Calvin Coolidge
32	Subrena Rivers	Jr	F/G	5-9	Jamaica, N.Y./August Martin
42	Suellen Vickers	Fr	C	5-11	Ocean City, Md./Stephen Decatur
51	Christy Winters	Jr	C/F	6-3	Reston, Va./South Lakes

Head Coach: Chris Weller
Assistant Coaches: Boo Pearman, Steve Garber, Myra Walters, Tara Heiss

SEASON STATISTICS

Name	GP/GS	FG%	FT%	Reb/Avg	Ast	Pts/Avg
Vicky Bullett	32/32	575	794	287/9.0	58	686/21.4
Deanna Tate	32/31	550	775	151/4.7	217	533/16.6
Carla Holmes	32/25	490	784	115/3.6	158	431/13.5
Christy Winters	32/29	526	688	192/6.0	31	414/12.9
Sue Panek	32/9	513	636	75/2.3	60	172/5.4
Subrena Rivers	32/32	569	607	199/6.2	115	166/5.2
Kaisa Maine	27/2	516	815	59/2.2	12	122/4.5
Dathe Lee	26/0	541	467	57/2.2	22	61/2.4
Connie Carson	2/0	250	333	5/2.5	1	3/1.5
Suellen Vickers	18/0	450	500	14/0.8	1	24/1.3
Mary Barnes	18/0	348	400	15/0.8	5	18/1.0
Maryland Totals	32	535	713	1253/39.2	679	2730/85.3
Opponent Totals	32	420	717	1099/34.3	470	2124/66.4

ACC TOURNAMENT

Quarterfinals - defeated North Carolina, 93-68
Semifinals - defeated Virginia, 89-66
Championship - defeated NC State 73-57

NCAA TOURNAMENT

NCAA First Round - defeated Bowling Green, 73-68
NCAA West Region Semifinals - defeated Stephen F. Austin, 89-54
NCAA West Region Finals - defeated Texas, 79-71
NCAA Semifinals (Final Four) - lost to Tennessee, 77-65

1989-90

19-11 OVERALL • 7-7 ACC
ACC SEMIFINALS
NCAA SECOND ROUND

TEAM ROSTER

No	Name	Yr.	Pos.	Ht.	Hometown/High School
11	Sue Panek	So	F/G	6-0	Lilly, Pa./Bishop Carroll
12	Katrina Colleton	Fr	F	5-11	Tampa, Fla./East Bay
14	Carla Holmes	Jr	G	5-8	Berryville, Va./Clarke County
15	Monica Bennett	Fr	G	5-7	Tampa, Fla./Hillsborough
21	Jessie Hicks	Fr	C	6-4	Richmond, Va./Thomas Jefferson
22	Wendy Martin	Jr.	C	6-3	Axton, Va./Kilgore
24	Dalhe Lee	So	F/G	5-11	Baltimore, Md./Walbrook
25	Mary Barnes	Jr	G	5-8	Gaithersburg, Md./Gaithersburg
31	Estelle Christy	Fr	G	5-8	Bridgeport, Conn./Bassick
32	Subrena Rivers	Sr	F/G	5-9	Jamaica, N.Y./August Martin
33	Tem Bradley	So	G	5-5	Washington, D.C./South Lakes
51	Christy Winters	Sr	C/F	6-3	Reston, Va./South Lakes

Head Coach: Chris Weller
Assistant Coaches: Boe Pearman, Steve Garber, Vicky Bullett, Deanna Tate, Tara Hess

SEASON STATISTICS

Name	GP/GS	FG%	FT%	Reb/Avg	Ast	Pts/Avg
Christy Winters	30/30	504	711	205/6 8	48	533/17 8
Carla Holmes	29/10	440	721	69/2 4	116	313/10 8
Jessie Hicks	21/17	486	559	103/4 9	8	211/10 1
Dalhe Lee	30/14	579	775	154/5 1	51	289/9 6
Tem Bradley	30/27	438	768	82/2 7	113	262/8 7
Estelle Christy	27/12	412	726	66/2 4	60	199/7 4
Subrena Rivers	30/30	519	627	212/7 1	142	209/7 0
Sue Panek	19/6	500	625	33/1 7	17	59/3 1
Wendy Martin	16/1	487	636	37/2 3	8	43/2 7
Katrina Colleton	22/2	489	500	41/1 9	18	52/2 4
Monica Bennett	13/1	500	500	12/0 9	10	30/2 3
Mary Barnes	12/0	391	875	9/0 8	10	25/2 1
Maryland Totals	**30**	**462**	**700**	**1148/38 3**	**601**	**2225/74 2**
Opponent Totals	**30**	**424**	**652**	**1065/35 5**	**460**	**1970/65.7**

ACC TOURNAMENT

Quarterfinals - defeated Wake Forest, 87-68
Semifinals - lost to NC State, 66-57

NCAA TOURNAMENT

NCAA First Round - defeated Appalachian State, 100-71
NCAA East Region Semifinals - lost to Providence, 77-75

1990-91

17-13 OVERALL • 9-5 ACC
ACC SEMIFINALS
NCAA FIRST ROUND

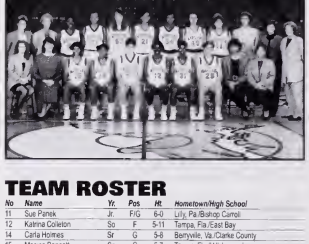

TEAM ROSTER

No	Name	Yr.	Pos	Ht.	Hometown/High School
11	Sue Panek	Jr.	F/G	6-0	Lilly, Pa./Bishop Carroll
12	Katrina Colleton	So	F	5-11	Tampa, Fla./East Bay
14	Carla Holmes	Sr	G	5-8	Berryville, Va./Clarke County
15	Monica Bennett	So	G	5-7	Tampa, Fla./Hillsborough
21	Jessie Hicks	So	C	6-4	Richmond, Va./Thomas Jefferson
22	Wendy Martin	Sr	C	6-3	Axton, Va./Kilgore
24	Dalhe Lee	Jr	F/G	5-11	Baltimore, Md./Walbrook
25	Mary Barnes	Sr	G	5-8	Gaithersburg, Md./Gaithersburg
31	Estelle Christy	So	G	5-8	Bridgeport, Conn./Bassick
33	Alvma Goren	Fr	G	5-10	Givatayim, Israel/Hof Hacarmel
34	Monica Adams	Fr	C	6-3	Oklahoma City, Okla./Putnam
40	Ana Maryanovic	Jr	F/C	6-3	New Belgrad, Yugoslavia
53	Bonnie Rimkus	Fr	C	6-4	Pittsburgh, Pa./Carnyrton

Head Coach: Chris Weller
Assistant Coaches: Boe Pearman, Tara Hess

SEASON STATISTICS

Name	GP/GS	FG%	FT%	Reb/Avg	Ast	Pts/Avg
Jessie Hicks	30/20	598	596	147/4 9	27	413/13.8
Bonnie Rimkus	30/13	549	660	153/5 1	38	346/11 5
Dalhe Lee	30/27	578	747	161/5 4	116	336/11 2
Alvma Goren	30/20	422	755	97/3.2	132	278/9.3
Estelle Christy	23/11	418	893	67/2 9	64	197/8 6
Ana Maryanovic	29/16	551	722	74/2 6	23	223/7 7
Katrina Colleton	26/18	524	524	77/3.0	54	178/6 9
Monica Adams	20/10	487	650	59/3.0	3	90/4.5
Carla Holmes	7/4	455	833	15/2 1	27	26/3 7
Mary Barnes	24/7	694	800	60/2 5	48	89/3 7
Sue Panek	18/4	490	850	57/3.2	22	65/3 6
Wendy Martin	5/0	385	1.000	11/2 2	4	18/3 6
Monica Bennett	17/0	412	500	8/0 5	5	31/1 8
Maryland Totals	**30**	**516**	**691**	**1077/35 9**	**563**	**2290/76 3**
Opponent Totals	**30**	**427**	**674**	**1116/37.2**	**423**	**2121/70.7**

ACC TOURNAMENT

Quarterfinals - defeated Georgia Tech, 91-73
Semifinals - lost to NC State, 82-75

NCAA TOURNAMENT

NCAA First Round - lost to Holy Cross, 81-74

1991-92

25-6 OVERALL • 13-3 ACC
FINAL RANK: 8TH AP/8TH USA TODAY
ACC QUARTERFINALS
NCAA ELITE EIGHT

TEAM ROSTER

No	Name	Yr.	Pos.	Ht.	Hometown/High School
10	Karon Ferguson	Fr	G	5-5	Lanham, Md./Dz. Val
11	Sue Panek	Sr	F/G	6-0	Lilly, Pa./Bishop Carroll
12	Katrina Colleton	Jr	G/F	5-11	Tampa, Fla./East Bay
14	Limor Mizrachi	So	G	5-7	Givataim, Israel/Tel Aviv Municippl
15	Monica Bennett	Jr	G	5-7	Tampa, Fla./Hillsborough
21	Jessie Hicks	Jr	C	6-4	Richmond, Va./Thomas Jefferson
22	Michele Andrew	So	C	6-2	Helsinki, Finland/Miami Commercial
24	Dalhe Lee	Sr.	F/G	So	Baltimore, Md./Walbrook
25	Mary Barnes	Sr	G	5-8	Gaithersburg, Md./Gaithersburg
30	Malissa Boles	Jr	F	5-10	Milwaukee, Wis./North Division
31	Estelle Christy	Jr	G	5-8	Bridgeport, Conn./Bassick
32	Kesha Camper	Fr	F	6-0	Salisbury, Md./Parkside
34	Monica Adams	So	C	6-3	Oklahoma City, Okla./Putnam
53	Bonnie Rimkus	So	C	6-4	Pittsburgh, Pa./Carnyrton

Head Coach: Chris Weller
Assistant Coaches: Boe Pearman, Alisa Scott, Theresa Gemaill

SEASON STATISTICS

Name	GP/GS	FG%	FT%	Reb/Avg	Ast	Pts/Avg
Jessie Hicks	31/30	591	618	229/7 4	38	448/14.5
Malissa Boles	31/22	514	692	120/3 9	86	421/13.6
Dalhe Lee	31/30	560	717	149/4.9	63	306/9.9
Michele Andrew	31/30	520	719	157/5 1	24	286/9.2
Limor Mizrachi	31/31	438	824	113/3 7	141	256/8.3
Katrina Colleton	31/10	509	776	95/3 1	53	210/6 8
Estelle Christy	31/1	457	673	71/2 3	69	194/6.3
Bonnie Rimkus	24/0	474	600	59/2 5	19	102/4.3
Kesha Camper	16/0	511	609	40/2.5	2	62/3.9
Monica Bennett	14/0	417	650	19/1 4	8	45/3.2
Mary Barnes	9/0	462	500	12/1.3	7	29/3.1
Sue Panek	22/1	489	642	31/1 4	23	60/2.7
Monica Adams	18/0	235	667	30/1.7	14	26/1.4
Karon Ferguson	15/0	111	636	9/0 6	10	9/0 6
Maryland Totals	**31**	**505**	**697**	**1222/39 4**	**557**	**2453/79.1**
Opponent Totals	**31**	**409**	**651**	**1056/34 1**	**414**	**1945/62.7**

ACC TOURNAMENT

Quarterfinals - lost to Georgia Tech, 68-67

NCAA TOURNAMENT

NCAA First Round - defeated Toledo, 73-60
NCAA Midwest Region Semifinals - defeated Purdue, 84-58
NCAA Midwest Region Finals - lost to Western Kentucky, 75-70

1992-93

22-8 OVERALL • 11-5 ACC
FINAL RANK: 11TH AP/18TH USA TODAY
ACC FINALISTS
NCAA SECOND ROUND

TEAM ROSTER

No	Name	Yr.	Pos.	Ht.	Hometown/High School
5	Lena Patterson	Fr.	G	5-5	New Carrollton, Md./Elizabeth Seton
10	Karon Ferguson	So.	G	5-5	Lanham, Md./DuVal
11	Katrina Coleston	Sr.	G/F	5-11	Tampa, Fla./East Bay
12	Dawn Sloan	Fr.	G	5-9	Lonaconing, Md./Westmar
13	Monica Bennett	Sr.	G	5-7	Tampa, Fla./Hillsborough
14	Jessie Hicks	Sr.	C	6-4	Richmond, Va./Thomas Jefferson
15	Michele Andrew	Jr.	C	6-2	Helsinki, Finland/Malmi Commercial
20	Malissa Boles	Sr.	F	5-10	Milwaukee, Wis./North Division
21	Kesha Camper	So.	F	6-0	Salisbury, Md./Parkside
34	Monica Adams	Jr.	C	6-3	Oklahoma City, Okla./Putnam
53	Bonnie Rimkus	Jr.	C	6-4	Pittsburgh, Pa./Carlynton

Head Coach: Chris Weller
Assistant Coaches: Boe Pearman, Joyce Jenkins, Traci Gorman

SEASON STATISTICS

Name	GP/GS	FG%	FT%	Reb/Avg	Ast.	Pts/Avg.
Jessie Hicks	30/29	633	617	225/7.5	25	529/17.6
Malissa Boles	30/30	440	776	129/4.3	108	420/14.0
Katrina Coleston	30/27	492	774	129/4.3	118	393/13.1
Monica Bennett	23/6	430	461	66/2.9	51	207/9.0
Bonnie Rimkus	29/12	466	639	173/5.1	63	266/9.0
Michele Andrew	30/21	503	750	115/3.8	26	220/7.3
Monica Adams	30/1	547	609	106/3.5	33	170/5.7
Kesha Camper	26/10	467	714	66/2.5	16	87/3.4
Dawn Sloan	13/0	387	765	15/1.2	8	39/3.0
Lena Patterson	29/1	377	556	72/2.5	64	81/2.8
Karon Ferguson	18/4	333	125	18/1.0	20	13/0.7
Maryland Totals	**30**	**491**	**677**	**1206/40.2**	**532**	**2359/78.5**
Opponent Totals	**30**	**413**	**578**	**1047/34.9**	**421**	**1942/64.7**

ACC TOURNAMENT

Quarterfinals – defeated Florida State, 91-68
Semifinals – defeated North Carolina, 75-61
Championship – lost to Virginia, 106-103 in 3OT

NCAA TOURNAMENT

NCAA First Round – lost to Southwest Missouri State, 86-82

1993-94

15-13 OVERALL • 8-8 ACC
ACC SEMIFINALS

TEAM ROSTER

No	Name	Yr.	Pos.	Ht.	Hometown/High School
10	Karon Ferguson	Jr.	G	5-6	Lanham, Md./DuVal
12	Lilian Purvis	Fr.	G	5-6	Jacksonville, N.C./Swansboro
13	Kwana Williams	Fr.	G	5-9	Queens, N.Y./Sheepshead Bay
14	Dawn Sloan	So.	G	5-9	Lonaconing, Md./Westmar
22	Michele Andrew	Sr.	F	6-2	Helsinki, Finland/Malmi Commercial
25	Jada Anderson	Fr.	F	5-10	Valley City, N.D./Valley City
32	Kesha Camper	Jr.	F	6-0	Salisbury, Md./Parkside
34	Monica Adams	Sr.	C	6-3	Oklahoma City, Okla./Putnam City
53	Bonnie Rimkus	Sr.	F	6-4	Pittsburgh, Pa./Carlynton
54	Nina Ohman	Fr.	C	6-2	Helsinki, Finland/Helsingfins

Head Coach: Chris Weller
Assistant Coaches: Boe Pearman, Joyce Jenkins

SEASON STATISTICS

Name	GP/GS	FG%	FT%	Reb/Avg	Ast.	Pts/Avg.
Bonnie Rimkus	28/27	465	726	282/10.1	114	510/18.2
Michele Andrew	28/28	472	776	180/6.4	50	381/13.6
Monica Adams	28/28	521	734	155/5.5	45	315/11.3
Lilian Purvis	28/27	444	767	105/3.8	49	258/9.2
Kesha Camper	28/2	500	709	91/3.3	28	246/8.8
Karon Ferguson	28/28	429	790	60/2.1	148	125/4.5
Kwana Williams	26/0	396	568	49/1.9	48	94/3.6
Dawn Sloan	2/0	1.000	1.000	0/0.0	2	5/2.5
Jada Anderson	11/0	429	714	3/0.3	4	18/1.6
Nina Ohman	17/0	400	625	23/1.4	2	17/1.0
Maryland Totals	**28**	**469**	**733**	**1027/36.7**	**496**	**1969/70.3**
Opponent Totals	**28**	**418**	**566**	**1021/36.5**	**352**	**1712/61.1**

ACC TOURNAMENT

Quarterfinals – defeated Duke, 60-45
Semifinals – lost to Virginia, 63-45

1994-95

11-18 OVERALL • 2-14 ACC
ACC QUARTERFINALS

TEAM ROSTER

No	Name	Yr.	Pos.	Ht.	Hometown/High School
00	Stephanie Cross	Fr.	F	6-1	Spencer, N.C./North Rowan
10	Karon Ferguson	Sr.	G	5-6	Lanham, Md./DuVal
12	Lilian Purvis	So.	G	5-7	Jacksonville, N.C./Swansboro
13	Kwana Williams	So.	G	5-7	Queens, N.Y./Sheepshead Bay
21	Kalisa Davis	Fr.	F	6-2	Glassboro, N.J./Glassboro
31	Kelley Gibson	Fr.	G	5-11	Easton, Md./Easton
32	Kesha Camper	Sr.	F	6-0	Salisbury, Md./Parkside
33	Sonia Chase	Fr.	G	5-11	Baltimore, Md./McDonough
34	Demetria Tutt	Jr.	G	5-8	Owensboro, Ky./Sullivan JC
35	Rachel Crimmer	Jr.	C	6-2	Morrilours, France/Mt. Heoron
54	Nina Ohman	Sr.	C	6-3	Helsinki, Finland/Helsingrn

Head Coach: Chris Weller
Assistant Coaches: Boe Pearman, Traci Gorman, Janele Thompson

SEASON STATISTICS

Name	GP/GS	FG%	FT%	Reb/Avg	Ast.	Pts/Avg.
Stephanie Cross	28/11	410	711	172/6.1	42	322/11.5
Kesha Camper	29/27	481	638	156/5.5	35	298/10.3
Kwana Williams	14/8	377	767	46/3.3	42	142/10.1
Sonia Chase	29/22	366	652	103/3.7	67	274/9.5
Lilian Purvis	29/18	358	621	96/3.3	35	244/8.4
Demitria Tutt	1/0	400	000	4/4.0	2	8/8.0
Kelley Gibson	3/3	250	600	10/3.3	2	24/8.0
Kalisa Davis	15/0	470	811	56/3.7	5	106/7.2
Nina Ohman	29/27	436	688	106/3.7	25	183/6.3
Karon Ferguson	29/24	372	818	73/2.5	116	134/4.6
Rachel Crimmer	27/5	383	622	69/2.6	11	100/3.7
Maryland Totals	**29**	**398**	**687**	**1081/37.3**	**382**	**1642/63.5**
Opponent Totals	**29**	**468**	**622**	**1125/38.8**	**448**	**1968/67.9**

ACC TOURNAMENT

First Round – defeated Florida State, 72-56
Quarterfinals – lost to Virginia, 68-46

1995-96

13-14 OVERALL • 7-9 ACC
ACC QUARTERFINALS

TEAM ROSTER

No	Name	Yr	Pos	Ht	Hometown/High School
00	Stephanie Cross	So	F/G	6-1	Spencer, N.C./North Rowan
11	Kim Bretz	Fr	G	5-5	Bethesda, Md./Wall Whitman
12	Lillian Purvis	Jr	G	5-7	Jacksonville, N.C./Swansboro
21	Marika Rasmussen	Fr	F	6-1	Kastrup, Denmark/Northern (Md.)
25	Jada Anderson	So	G	5-11	Valley City, N.D./Valley City
33	Sonia Chase	So	G/F	5-11	Baltimore, Md./McDonough
34	Kalisa Davis	So	F/C	6-2	Glassboro, N.J./Glassboro
35	Rachel Cimmier	So	F/C	6-2	Montfiours, France/Mt. Hebron
45	Kelley Gibson	Fr	G	5-11	Easton, Md./Easton
54	Nina Ohman	Jr	C	6-3	Helsinki, Finland/Helsingrin

Head Coach: Chris Weller
Assistant Coaches: Boe Pearman, Traci Gorman, Kalrina Colleton

SEASON STATISTICS

Name	GP/GS	FG%	FT%	Reb/Avg	Ast	Pts/Avg
Stephanie Cross	26/18	446	597	179/6.9	36	343/13.2
Kelley Gibson	27/13	347	763	91/3.4	73	330/12.2
Lillian Purvis	27/25	414	705	100/3.7	55	286/10.6
Sonia Chase	27/27	385	662	122/4.5	97	230/8.6
Kalisa Davis	27/13	552	632	134/5.0	27	191/7.1
Rachel Cimmier	25/13	392	549	86/2.6	17	90/3.6
Jada Anderson	16/4	356	846	14/0.9	8	54/3.4
Nina Ohman	27/20	452	474	130/4.8	24	84/3.1
Kim Bretz	23/2	448	500	32/1.4	31	44/1.9
Marika Rasmussen	9/0	444	000	5/0.6	2	8/0.9
Maryland Totals	**27**	**413**	**643**	**953/35.3**	**370**	**1662/61.6**
Opponent Totals	**27**	**445**	**650**	**1020/37.8**	**467**	**1713/63.4**

ACC TOURNAMENT

Quarterfinals – lost to NC State, 63-61

1996-97

18-10 OVERALL • 9-7 ACC
ACC SEMIFINALS
NCAA FIRST ROUND

TEAM ROSTER

No	Name	Yr.	Pos.	Ht.	Hometown/High School
00	Stephanie Cross	Jr	F/G	6-1	Spencer, N.C./North Rowan
3	Tiffany Brown	Fr	G	5-6	Clinton, Md./Elizabeth Seton
11	Kim Bretz	So	G	5-5	Bethesda, Md./Wall Whitman
12	Lillian Purvis	Sr	G	5-7	Jacksonville, N.C./Swansboro
22	Brandi Barnes	Fr	F	6-3	Joppatowne, Md./Joppatowne
32	Kim McCray	Fr	G	5-8	Capital Heights, Md./Dunn Hill
33	Sonia Chase	Jr	G/F	5-11	Baltimore, Md./McDonough
34	Kalisa Davis	Jr	F/C	6-2	Glassboro, N.J./Glassboro
35	Rachel Cimmier	Jr	F/C	6-2	Montfiours, France/Mt. Hebron
43	Branka Bogunovic	Fr	C	6-8	Serbia, Yugoslavia/Zemun
45	Kelley Gibson	So	G	5-11	Easton, Md./Easton
54	Nina Ohman	Sr	C	6-3	Helsinki, Finland/Helsingrin

Head Coach: Chris Weller
Assistant Coaches: Boe Pearman, Trudi Lacey, Kalrina Colleton

SEASON STATISTICS

Name	GP/GS	FG%	FT%	Reb/Avg	Ast	Pts/Avg
Stephanie Cross	28/24	458	695	188/6.7	32	332/11.9
Kalisa Davis	28/27	567	598	138/4.9	33	305/10.9
Sonia Chase	28/28	431	621	178/6.4	105	294/10.5
Kelley Gibson	19/14	395	609	79/4.2	35	178/9.4
Tiffany Brown	28/10	394	674	74/2.6	68	241/8.6
Kim Bretz	27/19	435	768	55/2.0	48	183/6.9
Lillian Purvis	28/11	349	710	82/2.9	37	113/4.0
Kim McCray	7/0	391	667	15/2.1	11	20/2.9
Brandi Barnes	16/1	333	650	46/2.9	3	45/2.8
Nina Ohman	26/6	537	625	61/2.4	12	68/2.6
Branka Bogunovic	9/0	375	150	16/2.0	0	19/2.4
Rachel Cimmier	1/0	000	000	1/1.0	0	0/0.0
Maryland Totals	**28**	**442**	**659**	**1020/36.4**	**384**	**1800/64.3**
Opponent Totals	**28**	**402**	**630**	**983/35.1**	**308**	**1575/56.3**

ACC TOURNAMENT

Quarterfinals – lost to Duke, 60-52 in OT

NCAA TOURNAMENT

NCAA First Round – lost to Purdue, 74-48

1997-98

15-13 OVERALL • 7-9 ACC
ACC SEMIFINALS

TEAM ROSTER

No	Name	Yr.	Pos	Ht.	Hometown/High School
00	Stephanie Cross	Sr.	F	6-1	Spencer, N.C./North Rowan
3	Tiffany Brown	So	G	5-6	Clinton, Md./Elizabeth Seton
12	Michelle Miller	So	G	5-8	Dayton, Md./Glen Elg
32	Antonieta Gabriel	So	F	5-11	Virginia Beach, Va./Salem
33	Sonia Chase	Sr	G/F	5-11	Baltimore, Md./McDonough
34	Kalisa Davis	Sr	C	6-2	Glassboro, N.J./Glassboro
35	Rachel Cimmier	Jr	F	6-2	Montfiours, France/Mt. Hebron
43	Meghan McIntyre	Fr	F	6-1	Linwood, N.J./Mainland
45	Kelley Gibson	Jr	G	5-11	Easton, Md./Easton
55	Branka Bogunovic	So	C	6-8	Zemun, Serbia/Zemun

Head Coach: Chris Weller
Assistant Coaches: Christy Winters, Lisa Cermignano

SEASON STATISTICS

Name	GP/GS	FG%	FT%	Reb/Avg	Ast	Pts/Avg
Kalisa Davis	24/22	603	634	143/6.0	48	357/14.9
Sonia Chase	28/27	427	836	183/6.5	102	381/13.6
Stephanie Cross	28/14	448	583	177/6.3	44	352/12.6
Tiffany Brown	24/21	284	786	66/2.8	71	175/7.3
Branka Bogunovic	28/23	525	511	121/4.3	3	194/6.9
Kelley Gibson	28/27	315	552	123/4.4	119	189/6.8
Meghan McIntyre	26/3	321	455	71/2.7	14	44/1.7
Rachel Cimmier	5/1	333	1000	10/2.0	2	6/1.2
Antonieta Gabriel	17/2	429	222	24/1.4	2	8/0.5
Michelle Miller	5/0	000	500	2/0.4	0	2/0.4
Maryland Totals	**28**	**431**	**607**	**995/35.5**	**405**	**1709/61.0**
Opponent Totals	**28**	**424**	**610**	**999/35.7**	**396**	**1686/60.2**

ACC TOURNAMENT

Quarterfinals – defeated NC State, 61-48
Semifinals – lost to Clemson, 63-44

1998-99

6-21 OVERALL • 3-13 ACC
ACC FIRST ROUND

TEAM ROSTER

No	Name	Yr.	Pos	Ht.	Hometown/High School
*	Tiffany Brown	Jr	G	5-8	Clinton, Md./Elizabeth Seton
11	Michelle Miller	Jr	G	5-9	Dayton, Md./Glenelg
11	Leah Moore	So	G	5-8	Rye, N.Y./Rye
20	Marche Strickland	Fr	G	5-9	Kingston, Mass./Silver Lake
24	Manja Ilic	Fr	G	5-11	New Belgrade, Yugoslavia/Ocean City (N.J.)
25	Gay Perry	Fr	G	5-11	Hyattsville, Md./Elizabeth Seton
31	Ije Agba	Fr	F	6-0	Rockville, Md./Wheaton
32	Antonetta Gabriel	Jr	F	6-0	Virginia Beach, Va./Salem
33	Cara Ferris	Jr	F	6-1	Pensacola, Fla./Washington
34	Deedee Warley	Fr	F	6-2	Fort Washington, Md./St. John's
42	Rosita Melbourne	Fr	F-C	6-3	Washington, D.C./H.D. Woodson
45	Kelley Gibson	Sr	G-F	5-11	Easton, Md./Easton
55	Branka Bogunovic	Jr	C	6-8	Zemun, Serbia/Zemun

Head Coach: Chris Weller
Assistant Coaches: Christy Winters Scott, Jeanette Armentano, Kari Smenski

SEASON STATISTICS

Name	GP/GS	FG%	FT%	Reb/Avg	Ast	Pts/Avg
Deedee Warley	27/22	508	642	153/5.7	29	363/13.4
Kelley Gibson	19/18	344	767	73/3.8	82	234/12.3
Branka Bogunovic	27/22	596	463	186/6.9	3	317/11.7
Marche Strickland	27/27	322	839	83/3.1	84	226/8.4
Tiffany Brown	19/19	319	750	72/3.8	131	130/6.8
Gay Perry	25/1	357	600	54/2.2	39	118/4.7
Cara Ferris	26/12	490	313	93/3.6	26	103/4.0
Rosita Melbourne	21/7	437	786	86/3.1	8	73/3.5
Antonetta Gabriel	22/6	341	474	86/3.9	37	37/1.7
Ije Agba	17/1	615	545	25/1.5	1	22/1.3
Leah Moore	2/0	000	000	0/0.0	0	0/0.0
Michelle Miller	1/0	000	000	0/0.0	0	0/0.0
Manja Ilic	5/0	000	000	3/0.6	1	0/0.0
Maryland Totals	**27**	**428**	**628**	**998/37.0**	**441**	**1623/60.1**
Opponent Totals	**27**	**425**	**662**	**1031/38.2**	**437**	**1940/71.9**

ACC TOURNAMENT

First Round – lost to Wake Forest, 83-66

1999-00

16-15 OVERALL • 5-11 ACC
ACC FIRST ROUND
NIT QUARTERFINALS

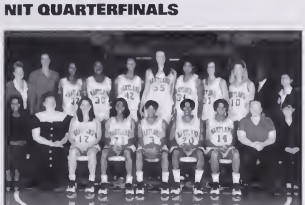

TEAM ROSTER

No	Name	Yr.	Pos	Ht.	Hometown/High School
3	Tiffany Brown	Sr	G	5-8	Clinton, Md./Elizabeth Seton
10	Tem Daniels	Fr	G	5-11	Ellicott City, Md./St. Mary's
12	Vicki Brick	Fr	G	5-7	Timonium, Md./McDonogh
13	Jeanette Shuett	Fr	G	5-11	College Park, Md./Holy Cross
14	Brie Jackson	Fr	F	5-11	Silver Spring, Md./Bullis Prep
20	Marche Strickland	So	G	5-9	Kingston, Mass./Silver Lake
21	Renneka Razor	Fr	G	5-8	New York, N.Y./Cardinal Spellman
30	Ije Agba	So	F	6-0	Rockville, Md./Wheaton
32	Antonetta Gabriel	Sr	F	6-0	Virginia Beach, Va./Salem
33	Cara Ferris	Sr	F	6-1	Pensacola, Fla./Washington
34	Deedee Warley	So	F	6-2	Fort Washington, Md./St. John's
42	Rosita Melbourne	So	F/C	6-3	Washington, D.C./H.D. Woodson
55	Branka Bogunovic	Sr.	C	6-8	Zemun, Serbia/Zemun

Head Coach: Chris Weller
Assistant Coaches: Christy Winters Scott, Jeanette Armentano, Jimmy Howard

SEASON STATISTICS

Name	GP/GS	FG%	FT%	Reb/Avg	Ast	Pts/Avg
Marché Strickland	31/31	401	757	113/3.6	49	443/14.3
Deedee Warley	31/27	451	706	159/5.1	30	399/12.9
Tiffany Brown	31/31	346	647	109/3.5	111	332/10.7
Vicki Brick	31/26	437	598	103/3.3	133	222/7.2
Renneka Razor	31/2	430	462	122/3.9	47	204/6.6
Rosita Melbourne	31/24	497	469	157/5.1	9	180/5.8
Branka Bogunovic	27/1	457	367	103/3.9	2	97/3.6
Cara Ferris	24/7	480	611	55/2.3	8	59/2.5
Tem Daniels	29/0	347	684	32/1.1	48	69/2.4
Antonetta Gabriel	30/6	383	478	71/2.4	13	56/1.9
Brie Jackson	6/0	250	1.000	4/0.7	1	6/1.0
Ije Agba	10/0	333	333	12/1.2	2	10/1.0
Jeanette Shuett	4/0	000	000	2/0.5	1	0/0.0
Maryland Totals	**31**	**416**	**602**	**1155/37.3**	**454**	**2077/67.0**
Opponent Totals	**31**	**415**	**702**	**1244/40.1**	**437**	**2015/65.0**

ACC TOURNAMENT

First Round – lost to Florida State, 65-60

NATIONAL INVITATION TOURNAMENT

First Round – defeated Georgetown, 63-46
Second Round – defeated Virginia Tech, 68-60 in OT
Quarterfinals – lost to Florida, 77-57

2000-01

17-12 OVERALL • 8-8 ACC
ACC QUARTERFINALS
NCAA FIRST ROUND

TEAM ROSTER

No	Name	Yr.	Pos	Ht.	Hometown/High School
5	Tem Daniels	So	G	5-11	Ellicott City, Md./St. Mary's
12	Vicki Brick	So	G	5-7	Timonium, Md./McDonogh
14	Brie Jackson	So	F	5-11	Silver Spring, Md./Bullis Prep
20	Marché Strickland	Jr	G	5-9	Kingston, Mass./Silver Lake
21	Renneka Razor	So	G	5-8	New York, N.Y./Cardinal Spellman
22	Sarah Jenkins	Fr	G	5-7	Bowie, Md./Riverdale Baptist
24	Jamecca Harrell	Jr.	C	6-4	Oxon Hill, Md./Oxon Hill
25	Crystal Washington	Fr	F/C	6-2	Clinton, Md./Bishop McNamara
30	Ije Agba	Jr.	F	6-0	Rockville, Md./Wheaton
34	Deedee Warley	Jr	F	6-2	Fort Washington, Md./St. John's
41	Kiki Wimbush	Fr	G	5-8	Suitland, Md./Suitland
42	Rosita Melbourne	Jr	F	6-3	Washington, D.C./H.D. Woodson

Head Coach: Chris Weller
Assistant Coaches: Christy Winters Scott, Allison Jones, Jocelyn Kalsock

SEASON STATISTICS

Name	GP/GS	FG%	FT%	Reb/Avg	Ast	Pts/Avg
Marché Strickland	27/7	391	864	89/3.3	55	376/13.9
Deedee Warley	26/7	470	743	169/6.5	28	345/13.4
Renneka Razor	27/7	439	578	163/6.0	68	251/9.7
Rosita Melbourne	26/8	475	449	142/5.5	4	199/7.7
Jamecca Harrell	27/0	494	649	150/5.6	6	189/7.0
Kiki Wimbush	27/8	387	564	80/3.0	125	169/6.3
Tem Daniels	26/1	443	545	56/2.2	90	123/4.7
Crystal Washington	11/0	320	765	22/2.0	1	29/2.6
Sarah Jenkins	26/1	348	435	27/1.0	15	61/2.3
Ije Agba	11/0	500	571	16/1.5	2	18/1.6
Brie Jackson	9/0	400	833	12/2.0	4	9/1.5
Maryland Totals	**29**	**432**	**667**	**1031/35.6**	**418**	**1783/61.5**
Opponent Totals	**29**	**390**	**674**	**867/29.9**	**324**	**1422/49.0**

ACC TOURNAMENT

Quarterfinals – lost to NC State, 74-61

NCAA TOURNAMENT

NCAA First Round – lost to Colorado State, 83-69

2001-02

13-17 OVERALL • 4-12 ACC
ACC QUARTERFINALS

TEAM ROSTER

No	Name	Yr.	Pos.	Ht.	Hometown/High School
5	Tem Daniels	Jr	G	5-11	Ellicott, Md./St. Mary's
12	Vicki Brick	R-So	G	5-7	Timonium, Md./McDonogh
13	Arex Deng	Fr.	C/F	6-4	London, England/Briar Academy
14	Bre Jackson	So	F	5-11	Silver Spring, Md./Bullis Prep
20	Marche Strickland	Sr	G	5-9	Kingston, Mass./Silver Lake
21	Renneka Razor	Jr	G	5-8	New York, N.Y./Cardinal Spellman
24	Jamecca Harrell	Sr.	C	6-4	Oxon Hill, Md./Oxon Hill
25	Crystal Washington	So.	F/C	6-2	Clinton, Md./Bishop McNamara
30	Ije Agba	Sr	F	6-0	Rockville, Md./Wheaton
31	Anessa Smith	Fr	G	5-10	Alexandria, Va./Hayfield
34	Deedee Warley	Sr	F	6-2	Fort Washington, Md./St. John's
41	Kiki Wimbush	So	G	5-8	Suitland, Md./Suitland
42	Rosita Melbourne	Sr	F	6-3	Washington, D.C./H.D. Woodson
50	Kristy Gaines	So	F	6-1	Newnan, Ga./East Coweta

Head Coach: Chris Weller
Assistant Coaches: Chrissy Winters Scott, Allison Jones, Jessie Hicks

SEASON STATISTICS

Name	GP/GS	FG%	FT%	Reb/Avg	Ast.	Pts/Avg
Marche Strickland	30/30	402	764	80/2.7	34	378/12.6
Deedee Warley	30/26	498	725	196/6.6	27	363/12.1
Renneka Razor	30/28	495	620	139/4.6	74	245/8.2
Jamecca Harrell	30/24	481	694	160/5.3	11	191/6.4
Crystal Washington	20/0	541	547	44/2.2	2	121/6.1
Anessa Smith	29/2	370	667	52/1.8	40	154/5.3
Vicki Brick	30-19	412	741	67/2.2	111	142/4.7
Tem Daniels	30-10	319	605	62/2.1	81	137/4.6
Kiki Wimbush	11-2	333	650	29/2.6	43	48/4.4
Rosita Melbourne	27-8	379	757	61/2.3	7	101/3.7
Arex Deng	4-0	750	000	6/1.5	0	6/1.5
Bre Jackson	5-0	000	500	4/0.8	3	3/0.6
Ije Agba	12-1	273	500	14/1.2	1	7/0.6
Maryland	**30**	**429**	**680**	**1092/33.4**	**434**	**1895/63.2**
Opponents	**30**	**403**	**702**	**1087/36.2**	**386**	**1857/61.9**

ACC TOURNAMENT

First Round- defeated Wake Forest, 72-66
Quarterfinals- lost to North Carolina, 78-53

2002-03

10-18 OVERALL • 4-12 ACC
ACC FIRST ROUND

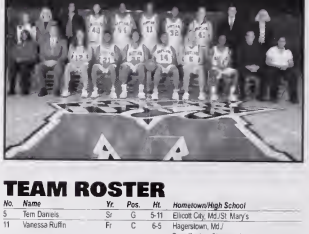

TEAM ROSTER

No.	Name	Yr.	Pos.	Ht.	Hometown/High School
5	Tem Daniels	Sr	G	5-11	Ellicott City, Md./St. Mary's
11	Vanessa Ruffin	Fr	C	6-5	Hagerstown, Md./ Broadfording Christian Academy
12	Vicki Brick	R-Jr	G	5-7	Timonium, Md./McDonogh
14	Bre Jackson	Sr	F	5-11	Silver Spring, Md./Bullis Prep
21	Renneka Razor	Sr	G	5-8	New York, N.Y./Cardinal Spellman
25	Crystal Washington	Jr	C/F	6-2	Clinton, Md./Bishop McNamara
32	Charmaine Carr	Fr	C	6-1	Accokeek, Md./Gwynn Park
34	Anessa Smith	So	G	5-10	Alexandria, Va./Hayfield
40	Angel Ross	Fr	C	6-2	Midlothian, Va./Midlothian
41	Chrissy Fisher	Fr.	F	6-0	Rumson, N.J./Rumson Fair Haven
54	Delvona Oliver	Jr.	C/F	6-3	Euclid, Ohio/Euclid

Head Coach: Brenda Frese
Assistant Coaches: Jeff Walz, Marsha Frese, Erica Floyd

SEASON STATISTICS

Name	GP/GS	FG%	FT%	Reb/Avg	Ast.	Pts/Avg
Renneka Razor	27/27	483	561	154/5.7	62	435/16.1
Delvona Oliver	19/12	412	612	101/5.3	8	200/10.5
Tem Daniels	28/28	361	790	104/3.7	126	263/9.4
Chrissy Fisher	28/2	404	737	129/4.6	31	236/8.4
Vicki Brick	28/28	376	712	101/3.6	92	218/7.8
Angel Ross	28/23	432	390	155/5.5	19	169/6.0
Charmaine Carr	28/19	412	586	102/3.6	20	142/5.1
Anessa Smith	28/1	341	792	48/1.7	75	118/4.2
Crystal Washington	16/0	460	563	45/2.8	2	35/2.4
Bre Jackson	18/0	481	500	29/1.6	6	36/2.0
Vanessa Ruffin	7/0	875	000	9/1.3	1	14/2.0
Maryland	**28**	**414**	**616**	**1091/38.9**	**442**	**1898/67.4**
Opponents	**28**	**441**	**687**	**1074/38.4**	**488**	**2031/72.5**

ACC TOURNAMENT

First Round – lost to Clemson, 63-61

2003-04

18-13 OVERALL • 8-8 ACC
ACC SEMIFINALS
NCAA SECOND ROUND

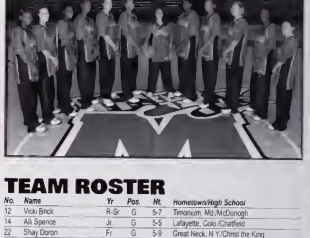

TEAM ROSTER

No.	Name	Yr	Pos.	Ht.	Hometown/High School
12	Vicki Brick	R-Sr	G	5-7	Timonium, Md./McDonogh
14	Ali Spence	Jr.	G	5-5	Lafayette, Colo./Chatfield
22	Shay Doron	Fr.	G	5-9	Great Neck, N.Y./Christ the King
24	Kalika France	Fr	G	5-9	Forestville, Md./Bishop McNamara
25	Crystal Washington	Sr	C/F	6-2	Clinton, Md./Bishop McNamara
32	Charmaine Carr	So	F	6-1	Accokeek, Md./Gwynn Park
33	C'Vette Henson	Fr	G	5-8	Annapolis, Md./Annapolis
34	Anessa Smith	Jr	G	5-9	Alexandria, Va./Hayfield
40	Angel Ross	So	C	6-2	Midlothian, Va./Midlothian
41	Chrissy Fisher	So	F	6-0	Rumson, N.J./Rumson-Fair Haven
44	Aurelie Norrez	Fr	C	6-2	Vandoeuvre, France/Lycee Francoe Angio
54	Delvona Oliver	Sr.	F/C	6-3	Euclid, Ohio/Euclid

Head Coach: Brenda Frese
Assistant Coaches: Jeff Walz, Erica Floyd, Joanna Bernabei

SEASON STATISTICS

Name	GP/GS	FG%	FT%	Reb/Avg	Ast.	Pts/Avg
Shay Doron	30/18	370	773	111/3.7	66	405/13.5
Kalika France	31/31	440	690	185/6.0	70	363/11.7
Delvona Oliver	31/31	478	672	181/5.8	25	345/11.1
Crystal Washington	31/21	483	721	156/5.0	21	257/8.3
Chrissy Fisher	31/23	398	685	165/5.3	34	245/7.9
Ali Spence	21/6	450	771	46/2.2	75	165/7.9
Anessa Smith	30/24	342	813	71/2.4	87	91/3.0
Vicki Brick	26/1	413	444	40/1.5	28	77/3.0
C'Vette Henson	14/0	229	600	13/0.9	5	38/2.7
Aurelie Norrez	23/0	351	750	36/2.4	12	52/2.3
Charmaine Carr	25/0	365	619	44/1.8	7	51/2.0
Angel Ross	19/0	565	455	32/1.7	7	31/1.6
Maryland	**31**	**414**	**707**	**1212/39.1**	**438**	**2120/68.4**
Opponents	**31**	**390**	**720**	**1155/37.3**	**404**	**2028/65.4**

ACC TOURNAMENT

Quarterfinals – defeated Florida State, 62-47
Semifinals – lost to Duke, 70-63

NCAA TOURNAMENT

First Round – defeated Miami (Fla.) 86-65
Second Round – lost to LSU, 76-61

2004-05

22-10 OVERALL • 7-7 ACC
FINAL RANK: 24TH USA TODAY
ACC SEMIFINALS
NCAA SECOND ROUND

TEAM ROSTER

No.	Name	Yr.	Pos.	Ht.	Hometown/High School
	Crystal Langhorne	Fr.	C/F	6-3	Wilingboro, N.J./Willingboro
	Laura Harper	Fr.	F	6-4	Elkins Park, Pa./Cheltenham
	Ashleigh Newman	Fr.	G	5-10	Shelbyville, Tenn./Shelbyville Central
	Shay Doron	So.	G	5-9	Great Neck, N.Y./Christ the King
24	Kalika France	So.	G	5-9	Forestville, Md./Bishop McNamara
32	Charmaine Carr	Jr.	G/F	6-1	Accokeek, Md./Gwynn Park
33	C'Vette Henson	So.	G	5-8	Annapolis, Md./Annapolis
34	Anesa Smith	Sr.	G	5-9	Alexandria, Va./Hayfield
40	Angel Rojas	Jr.	F	6-2	Midlothian, Va./Midlothian
44	Aurimé Nonez	So.	C	6-2	Vandoeuvre, France/Lycee Francois Arago
54	Liz Gilchrest	Sr.	F	6-1	Sharpsburg, Md./Boonsboro (Washington [Md.])
55	Jade Perry	Fr.	F	6-1	Central City, Ky./Muhlenberg North

Head Coach: Brenda Frese
Assistant Coaches: Jeff Walz, Erica Floyd, Joanna Bernabei

SEASON STATISTICS

Name	GP/GS	FG%	FT%	Reb/Avg	Ast.	Pts./Avg.
Shay Doron	32/32	426	797	140/4.4	103	562/17.6
Crystal Langhorne	32/32	592	567	340/10.6	38	549/17.2
Laura Harper	9/9	570	583	88/9.8	12	119/13.2
Kalika France	32/31	455	545	154/4.8	66	352/11.0
Ashleigh Newman	32/0	357	645	62/1.9	28	195/6.1
Anesa Smith	32/32	442	712	119/3.7	214	183/5.7
Jade Perry	32/23	375	591	121/3.8	10	152/4.8
Aurimé Nonez	29/0	449	667	67/2.6	12	106/4.1
Charmaine Carr	31/0	393	579	75/2.4	7	59/1.9
C'Vette Henson	18/0	296	769	14/0.8	6	29/1.6
Liz Gilchrest	12/1	375	1.000	8/0.7	2	12/1.0
Angel Rojas	16/0	214	667	19/1.2	6	10/0.6
Maryland	**32**	**446**	**648**	**1356/42.4**	**504**	**2328/72.8**
Opponents	**32**	**399**	**716**	**1137/35.5**	**423**	**2090/65.3**

ACC TOURNAMENT

First Round - defeated Clemson 66-55
Quarterfinals - defeated NC State, 63-56
Semifinals - lost to Duke, 44-74

NCAA TOURNAMENT

First Round - defeated Miami (Fla.) 86-85
Second Round - defeated UW-Green Bay, 65-55
Second Round - lost to Ohio State 65-75

WINS VS. RANKED TEAMS

1976-77

NC State	9	13	73-65

1977-78

UCLA	7	10	92-88
Kansas	16	7	91-82
Penn State	15	7	103-86
• NC State	**2**	**7**	**89-82**
• Tennessee	**1**	**6**	**75-69**
So. Connecticut	18	6	93-53

1978-79

• NC State	**3**	**2**	**83-76**
• Tennessee	**5**	**4**	**85-79**
• UCLA	**3**	**4**	**71-56**
Louisiana State	6	3	77-74
• NC State	**5**	**7**	**75-73**
Montclair State	19	6	57-55
• Cheyney State	**5**	**6**	**60-57**
Valdosta State	11	7	73-66

1979-80

Rutgers	**7**	**9**	**78-77**
Clemson	16	15	85-69
Cheyney State	11	14	66-62
Clemson	16	14	92-61
Cheyney State	**10**	**13**	**59-58**
Rutgers	6	13	79-70
• Texas	**5**	**9**	**68-63**

1980-81

NC State	12	14	80-60
Virginia	16	12	50-47
NC State	13	12	64-63
• Rutgers	**5**	**13**	**72-69**
Kentucky	11	9	83-82

1981-82

Rutgers	16	3	69-66
NC State	**9**	**11**	**84-71**
Missoun	20	7	80-69
Drake	19	7	89-78

1982-83

Rutgers	16	3	83-66
Old Dominion	7	8	82-66
North Carolina	18	7	88-69
NC State	16	6	84-81

1983-84

North Carolina	15	16	57-52
Virginia	11	19	82-51
NC State	13	19	84-77

1985-86

Duke	20	—	74-60
Virginia	**6**	**—**	**92-68**
North Carolina	16	—	90-74

1987-88

Illinois	20	16	85-65
Duke	**9**	**15**	**83-73**
Wake Forest	18	12	88-80
Virginia	6	12	83-79
Virginia	7	10	76-70
Ohio State	**6**	**9**	**81-66**

1988-89

Long Beach St.	**7**	**8**	**76-72**
Virginia	15	7	83-76
NC State	13	7	76-66
NC State	12	6	83-62
Virginia	14	6	104-99
Virginia	20	5	89-66
NC State	13	5	73-57
S.F. Austin	11	5	89-54
Texas	**6**	**5**	**79-71**

1989-90

Old Dominion	16	18	73-69
Long Beach St.	**6**	**14**	**65-50**
Penn State	18	—	85-60
Virginia	10	—	63-60

1990-91

Clemson	12	—	71-68
• NC State	**3**	**—**	**81-80**
NC State	6	—	86-85

1991-92

Penn State	7	9	85-58
• Virginia	**1**	**3**	**67-65**
Clemson	15	1	63-59
North Carolina	20	1	92-78

1992-93

• Tennessee	**1**	**6**	**77-72**
Purdue	8	6	73-69
Clemson	19	3	64-60
Virginia	10	5	70-66
Clemson	20	12	81-73
North Carolina	14	12	75-61

1993-94

Rutgers	17	—	64-55

1995-96

Duke	14	—	63-52
Clemson	18	—	74-72

1996-97

Clemson	20	—	72-53
Duke	14	—	68-64
NC State	15	—	54-51
Clemson	21	—	70-64

1997-98

North Carolina	**7**	**—**	**84-62**
Duke	13	—	54-53
NC State	9	—	61-48

1999-00

Duke	12	—	63-62
Virginia	16	—	76-71

2000-01

Clemson	18	—	ot85-73
NC State	22	—	57-56
Clemson	17	—	68-62
NC State	17	—	75-54

2003-04

Maimi (Fla.)	23	—	86-85

2004-05

• North Carolina	**5**	**21**	**92-77**
NC State	19	25	63-56
UW-Green Bay	24	-	65-55

Key: • Indicates victories over top five opponents. Victories over top 10 opponents are in bold. The number following opponent reflects opponent's ranking, followed by Maryland's ranking and the score of the game.

MARYLAND IN THE POLLS

AP Poll History

FIRST RANKING:
No. 15 - Nov. 25, 1976

HIGHEST RANKING EVER:
No. 1 - Jan. 20, 1992; Jan. 27, Feb. 3, Feb. 10

YEARS RANKED CONSECUTIVELY IN THE POLL:
9

CONSECUTIVE TOP FIVE APPEARANCES:
10 - Dec. 30, 1991 through March 2, 1992
10 - Dec. 14, 1977 through Jan. 1, 1980

1992-93

1. Vanderbilt
2. Tennessee
3. Ohio State
4. Iowa
5. Texas Tech
6. Stanford
7. Auburn
8. Penn State
9. Virginia
10. Colorado
11. **MARYLAND**
12. Stephen F. Austin
13. Western Kentucky
14. Louisiana Tech
15. Southern California
16. Texas
17. North Carolina
18. Vermont
19. Bowling Green
20. Miami (Fla.)
21. Georgia
22. Nebraska
23. Hawaii
24. Kansas
25. Northern Illinois

1991-92

1. Virginia
2. Tennessee
3. Stanford
4. Stephen F. Austin
5. Mississippi
6. Miami (Fla.)
7. Iowa
8. **MARYLAND**
9. Penn State
10. SW Missouri State
11. Purdue
12. Texas Tech
13. Vanderbilt
14. West Virginia
15. Western Kentucky
16. George Washington
17. Kansas
18. Alabama
19. Texas
20. Clemson
21. Creighton
22. Houston
23. Southern California
24. Colorado
25. Cal-Santa Barbara
    Vermont

Lady Terps No. 1 for first time

The Jan. 21, 1992 issue of the *Diamondback*.

1988-89

1. Tennessee
2. Auburn
3. Louisiana Tech
4. Stanford
5. **MARYLAND**
6. Texas
7. Long Beach State
8. Iowa
9. Colorado
10. Georgia
11. Stephen F. Austin
12. Mississippi
13. NC State
14. Iowa State
15. Purdue
16. UNLV
17. South Carolina
18. LaSalle
19. Western Kentucky
20. Old Dominion

1987-88

1. Tennessee
2. Iowa
3. Auburn
4. Texas
5. Louisiana Tech
6. Ohio State
7. Long Beach State
8. Rutgers
9. **MARYLAND**
10. Virginia
11. Washington
12. Mississippi
13. Stanford
14. James Madison
15. Southern California
16. Montana
17. Georgia
18. New Mexico State
19. Stephen F. Austin
20. LaSalle

1983-84

1. Texas
2. Louisiana Tech
3. Georgia
4. Old Dominion
5. Southern California
6. Long Beach State
7. Kansas State
8. Louisiana State
9. Cheyney State
10. Mississippi
11. Missouri
12. Alabama
13. Northeast Louisiana
14. North Carolina
15. Tennessee
16. NC State
17. **MARYLAND**
18. Virginia
19. Ohio State
20. Tenn.-Chattanooga

1982-83

1. Southern California
2. Louisiana Tech
3. Texas
4. Old Dominion
5. Cheyney State
6. Long Beach State
7. **MARYLAND**
8. Penn State
9. Georgia
10. Tennessee
11. Arizona State
12. Kentucky
13. Mississippi
14. Auburn
15. Missouri
16. NC State
17. Kansas State
18. North Carolina
19. Oregon State
20. Louisiana State

1981-82

1. Louisiana Tech
2. Cheyney State
3. **MARYLAND**
4. Tennessee
5. Texas
6. Southern California
7. Old Dominion
8. Rutgers
9. Long Beach State
10. Penn State
11. Villanova
12. NC State
13. Kentucky
14. Kansas
15. South Carolina
16. Drake
17. Memphis State
18. Arizona State
19. Oregon
20. Missouri

1980-81

1. Louisiana Tech
2. Tennessee
3. Old Dominion
4. Southern California
5. Cheyney State
6. Long Beach State
7. UCLA
8. **MARYLAND**
9. Rutgers
10. Kansas
11. Kentucky
12. Oregon
13. NC State
14. Stephen F. Austin
15. Illinois State
16. Texas
17. Jackson State
18. Minnesota
19. Oregon State
20. Clemson

1979-80

1. Old Dominion
2. Tennessee
3. Louisiana Tech
4. South Carolina
5. Stephen F. Austin
6. **MARYLAND**
7. Texas
8. Rutgers
9. Long Beach State
10. NC State
11. Missouri
12. Alabama
13. Kansas State
14. Kentucky
15. Northwestern
16. Mercer
17. Oregon
18. Central Missouri
19. San Francisco
20. Brigham Young

1978-79

1. Old Dominion
2. Louisiana Tech
3. Tennessee
4. Texas
5. Stephen F. Austin
6. UCLA
7. Rutgers
8. **MARYLAND**
9. Cheyney State
10. Wayland Baptist
11. NC State
12. Valdosta State
13. Penn State
14. Kansas
15. South Carolina
16. Northwestern
17. UNLV
18. Long Beach State
19. Fordham
20. Montclair State

1977-78

1. Tennessee
2. Wayland Baptist
3. NC State
4. Montclair State
5. UCLA
6. **MARYLAND**
7. Queens College
8. Valdosta State
9. Delta State
10. Louisiana State
11. St. Joseph's
12. Old Dominion
13. Missouri
14. Stephen F. Austin
15. Texas
16. Ohio State
17. Penn State
18. Southern Connecticut
19. Memphis State
20. Long Beach St. & Mississippi

1976-77

1. Delta State
2. Immaculata
3. St. Joseph's
4. Fullerton State
5. Tennessee
6. Tennessee Tech
7. Wayland Baptist
8. Montclair State
9. Stephen F. Austin
10. NC State
11. Louisiana State
12. Baylor
13. UCLA
14. Old Dominion
15. Southeast Louisiana
16. **MARYLAND**
17. Michigan State
18. Mississippi College
19. Southern Connecticut
20. Kansas State

COACHES' POLL HISTORY

2004-05

1. Baylor
2. Michigan State
3. LSU
4. Tennessee
5. Stanford
6. North Carolina
7. Rutgers
8. Duke
9. Ohio State
10. Connecticut
11. Minnesota
12. Texas Tech
13. Georgia
14. Vanderbilt
15. Notre Dame
16. Arizona State
17. Texas
18. Temple
19. Kansas State
20. DePaul
21. Liberty
22. USC
23. Boston College
24. **MARYLAND**
25. Iowa State

1991-92

1. Stanford
2. Virginia
3. Western Kentucky
4. SW Missouri State
5. Tennessee
6. Mississippi
7. Vanderbilt
8. **MARYLAND**
9. Miami (Fla.)
10. Iowa
11. West Virginia
12. Southern California
13. Stephen F. Austin
14. Penn State
15. Texas Tech
16. Purdue
17. Alabama
18. UCLA
19. Clemson
20. George Washington

1988-89

1. Tennessee
2. Auburn
3. **MARYLAND**
4. Louisiana Tech
5. Stanford
6. Texas
7. Long Beach State
8. Mississippi
9. Ohio State
10. NC State
11. Iowa
12. Nevada Las-Vegas
13. Clemson
14. Louisiana State
15. Virginia
16. Stephen F. Austin
17. Purdue
18. Georgia
19. Colorado
20. Rutgers

1987-88

1. Louisiana Tech
2. Auburn
3. Tennessee
4. Long Beach State
5. Texas
6. Iowa
7. Virginia
8. **MARYLAND**
9. Ohio State
10. Georgia
11. Rutgers
12. Mississippi
13. Southern California
14. Stanford
15. James Madison
16. Washington
17. Montana
18. Stephen F. Austin
19. Western Kentucky
20. Clemson

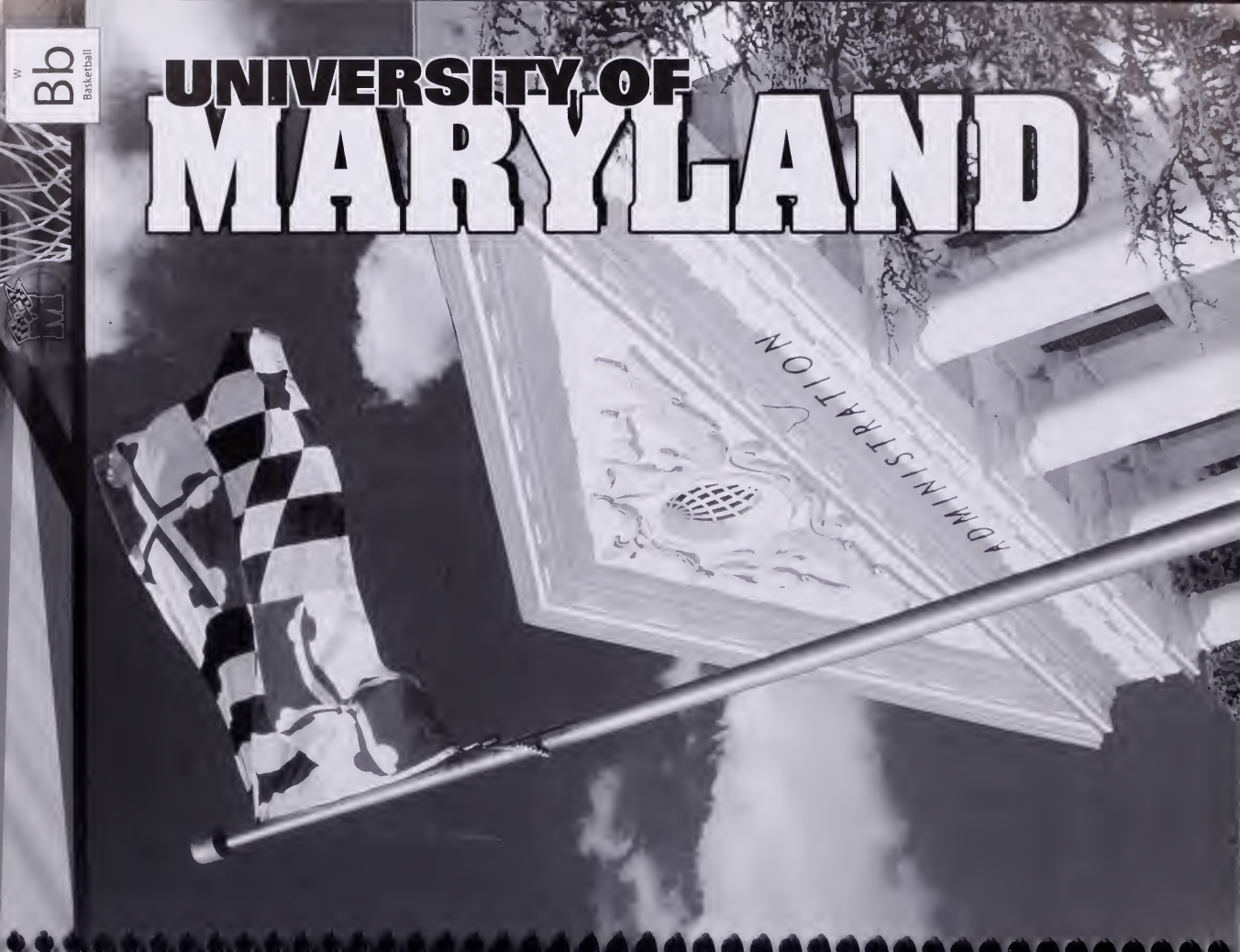
W
Bb
Basketball
UNIVERSITY OF
MARYLAND
ADMINISTRATION

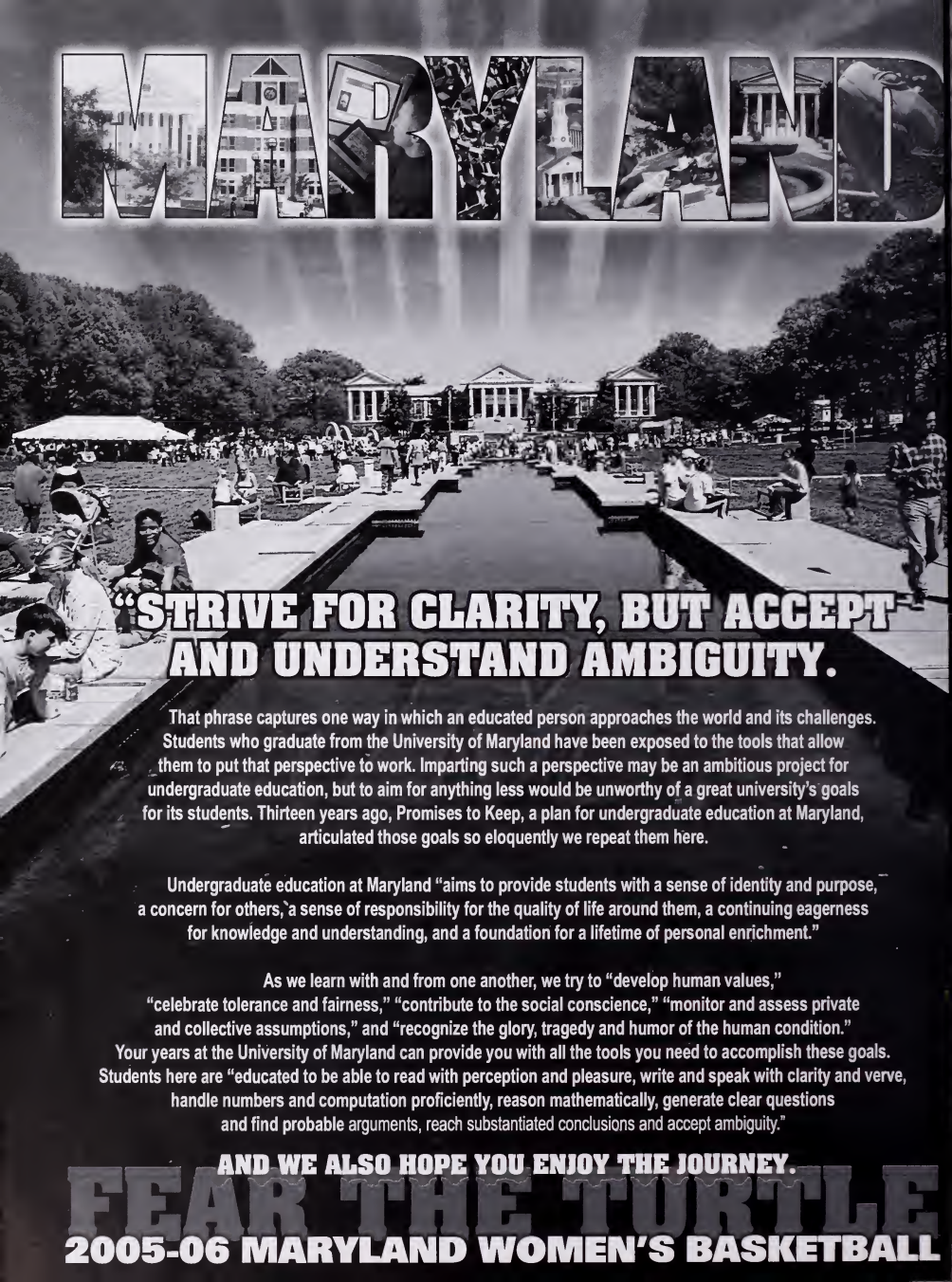

"STRIVE FOR CLARITY, BUT ACCEPT AND UNDERSTAND AMBIGUITY.

That phrase captures one way in which an educated person approaches the world and its challenges. Students who graduate from the University of Maryland have been exposed to the tools that allow them to put that perspective to work. Imparting such a perspective may be an ambitious project for undergraduate education, but to aim for anything less would be unworthy of a great university's goals for its students. Thirteen years ago, Promises to Keep, a plan for undergraduate education at Maryland, articulated those goals so eloquently we repeat them here.

Undergraduate education at Maryland "aims to provide students with a sense of identity and purpose, a concern for others, a sense of responsibility for the quality of life around them, a continuing eagerness for knowledge and understanding, and a foundation for a lifetime of personal enrichment."

As we learn with and from one another, we try to "develop human values," "celebrate tolerance and fairness," "contribute to the social conscience," "monitor and assess private and collective assumptions," and "recognize the glory, tragedy and humor of the human condition." Your years at the University of Maryland can provide you with all the tools you need to accomplish these goals. Students here are "educated to be able to read with perception and pleasure, write and speak with clarity and verve, handle numbers and computation proficiently, reason mathematically, generate clear questions and find probable arguments, reach substantiated conclusions and accept ambiguity."

AND WE ALSO HOPE YOU ENJOY THE JOURNEY.

FEAR THE TURTLE

2005-06 MARYLAND WOMEN'S BASKETBALL

UNIVERSITY OF MARYLAND

THE CAMPUS

By virtually every measure of quality, the University of Maryland has gained national recognition as one of the fastest-rising comprehensive research institutions in the country. The momentum of recent years has poised the university to move it into the top ranks of higher education and take leadership in shaping the research university of the 21st century.

The university has enjoyed a decade of momentum in all of the areas that affect quality. The average high school GPA of entering students has zoomed from 3.01 to nearly 3.90, and the average SATs are now more than 1270. The student body is a model of diversity, with minorities making up more than 32 percent of all students, and at least one graduate and undergraduate student from every state in the nation.

The university has 79 graduate and undergraduate programs ranked in the Top 25 by U.S. News and World Report, up from just one program in 1991.

Sponsored research and outreach has nearly tripled in the same 10-year period, exceeding $350 million last year. Private giving also has increased, and the university last year concluded its first campaign by topping its $350 million goal by more than $100 million. Alumni Association membership has been growing at an average rate of 10 percent a year since 1992.

One of the largest research universities in the United States, Fall 2004 enrollment was 25,140 undergraduate and 9,793 graduate students. There are 94 undergraduate programs, 89 master's programs, 70 doctoral programs and one first professional degree program. More than 100 centers and institutes are engaged in research and outreach.

Faculty at the University of Maryland, in all fields of knowledge, are engaged at the highest levels of national and international concern. The university's location near the center of federal policy-making and international political and economic activity enables it to play an active role in research and analysis of public policy.

Maryland is one of 30 public universities in the prestigious 63-member Association of American Universities and the only public institution in the Maryland-D.C. area with membership in the nation's most distinguished honor society, Phi Beta Kappa.

DID YOU KNOW?

In 1991, Maryland had one program listed among Top 25 entrants in the *U.S. News & World Report* Rankings. Maryland now has 79 programs ranked among the nation's elite, and the university is ranked 18th nationally among public universities.

A report card published in *Technology Review* rated the top U.S. universities in their quest for intellectual property, commercial partners and profits. Johns Hopkins University and the University of Maryland (28th) were the Mid-Atlantic (Delaware, Maryland, Virginia, District of Columbia) schools to make the "campus patenting" top 50 list.

Black Issues In Higher Education ranked the university fourth nationally in bachelor's degrees earned by African-American students at traditionally white schools. Maryland ranks first in African-American undergraduate degrees in social sciences and history.

The Wall Street Journal ranked the Robert H. Smith School of Business No. 16 among the world's business schools. Maryland is the top-ranked school in the Mid-Atlantic region (Delaware, Maryland, District of Columbia, Virginia). *The Financial Times of London* ranked the Robert H. Smith School of Business No. 8 in information technology, No. 6 in faculty research and No. 7 in entrepreneurship.

In undergraduate program rankings released by *U.S. News & World Report* the A. James Clark School of Engineering (No. 17) and the College of Education (No. 22) were ranked among the top 25.

LIBRARIES

Seven libraries make up the University of Maryland library system: McKeldin (main) Library, Architecture Library, Art Library, Engineering and Physical Sciences Library, Hornbake Library, Performing Arts Library and White Memorial (Chemistry) Library.

These libraries constitute the largest university research library institution in the Washington metropolitan area, providing vital resources to researchers, visiting scholars, and businesses throughout the region. The libraries' holdings include more than 2.5 million volumes, 24,000 subscriptions to periodicals and nearly 5 million items available in microfilm format.

RESEARCH

Opportunities for conducting research abound at the University of Maryland, College Park, and in the surrounding area, both for faculty to advance their own expertise and bring their insights into the classroom, and for students to begin their exploration of their unique interests with practical experience. On campus, special facilities and a number of organized research centers, bureaus and institutes promote the acquisition and analysis of new knowledge in the arts, sciences and applied fields.

The university's enviable location — just nine miles from downtown Washington, D.C., and approximately 30 miles from both Baltimore and Annapolis — enhances the research of its faculty and students by providing access to some of the finest libraries and research centers in the country.

SERVICE

Programs of public service are central to the overall mission of the university. The philosophy is reflected in the wide array of programs and initiatives that benefit the state's business, agriculture and education communities.

With more than 90 high-technology firms in the three-county area of Montgomery, Prince George's and Frederick counties, the university has found abundant opportunity to extend its business and technology outreach programs to the region. Many of these programs are part of the Engineering Research Center, which operates the Technology Advancement Program and the Maryland Industrial Partnerships, programs designed to provide Maryland entrepreneurs and small businesses with research facilities, technical assistance, administrative support and access to technology that will advance their economic base.

The Institute for Systems Research has formed partnerships with major corporations, including Lockheed Martin, Westinghouse, BF Goodrich, Hughes Aircraft and Dupont to apply advanced systems research to solving industry problems in the fields of communications, manufacturing, controls and robotics.

The university last year opened the Clarice Smith Performing Arts Center, with its six state-of-the art performance halls, which has quickly become a center of cultural programming in the Washington metropolitan area. The university also boasts four art galleries and a broad range of public art throughout the beautiful campus. Additionally intercollegiate, club and intramural sports provide students of all levels an opportunity to participate as spectators or athletes.

UNIVERSITY OF 18 56 MARYLAND ™

DISTINGUISHED ALUMNI

William Appolony, '69, Sociology
Senior Vice President, M&T Bank
Sade Baderinwa, '93, Agriculture
Co Anchor, ABC 7 New York
Zvi Barzilay, '73, Architecture
President, Toll Brothers Builders
Robert Basham '70, Bus. Admin.
Co-founder, Outback Steakhouse
Gail Berman, '78, Theatre
President, Paramount Pictures
Bonnie Bernstein, '92, Journalism
Reporter, CBS Sports
Carl Bernstein, '65, Arts & Sciences
Author, Watergate reporter
Robert Bonner, '63, Government
Commissioner, U.S. Customs Service
Tim Brant, '73, Journalism
Sportscaster, ABC and Jefferson-Pilot
Hal Brierley, '65, Chemical Engineering
Developer of frequent flyer programs
Sergey Brin, '93, Mathematics
Co-founder, Google, Inc. search engine
Kenneth Brody, '64, Electrical Eng.
Former chairman, U.S. Export-Import Bank
John Brophy, '71, History
President, ACS Solutions
Vicky Bullett, '90, General Studies
WNBA & U.S. Olympian
Dennis Cardoza, '82, Gov./Politics
Congressman, California 18th District
Alan Carey '78, Government
President, Sales, Pepsico
Connie Chung, '69, Journalism
Emmy-winning Correspondent
Mark Ciardi, '83, Marketing
Producer, "The Rookie" & "Miracle"
A. James Clark '50, Civil Eng.
President, Clark Enterprises
Fran Contino, '68, Accounting
CFO, McCormick & Co.
Bob Corliss, '76, Gov./Politics
President, Athlete's Foot
Larry David, '69, Bus. Admin.
Executive producer, Seinfeld
Raymond Davis, '37, Chemistry
Nobel Prize Winner, Physics
Dominique Dawes, '02, Speech
U.S. Olympian
Len Elmore, '78, English
Senior Counsel, LeBouef, Lamb, Greene & Lamb, LLP; ESPN Commentator
Gordon England, '61, Electrical Engineering
Deputy Defense Sectretary
Boomer Esiason, '84, Undergraduate Studies
Sportscaster, former NFL player
Raul Fernandez, '90, Economics
Chairman, Object Video
Carly Fiorina, '80, M.B.A.
Pioneering Woman CEO
Robert Fischell, '53, M.S. Physics
Chairman, Fischell Biomedical, LLC
Jon Franklin, '70, Journalism
Two-time Pulitzer Prize winner
Ralph Friedgen, '70, P.E.
Head coach, University of Maryland football
Fred Funk, '80, Criminology
Pro golfer
Tom Gallagher, '70, Marketing
Chairman, President & CEO, Genuine Auto Parts

Carl Bernstein

Connie Chung

Gordon England

Joseph Gildenhorn, '51, Bus. Administration
Partner, The JBG Companies; retired US Ambassador
Dave Goldfarb, '79, Accounting
CAO, Lehman Brothers
Michael Griffin, '77, Ph.D. Aerospace Engineering
Chief Administrator, NASA
Roger Hale, '65, History
Board of Directors, H&R Block and Ashland Oil
Herbert Hauptmann, '55, Math
Nobel Prize winner, physics
Jane Henson, '55, Art Education
Creator, The Muppets
Jim Henson, '60, Home Economics
Creator, The Muppets
Donald Himelfarb, '67, History
CAO, Thrifty & Dollar Rental Cars
Steny Hoyer, '63, Political Science
Congressman, Maryland's 5th district
Harry Hughes, '49, Bus. Admin.
Former governor of Maryland
Stan Jones, '56, Education
NFL Hall of Fame inductee, '91
Jeong Kim, '91, Ph.D. Engineering
President, Bell Labs
Jeffrey Kluger, '76, Gov./Politics
Author, Apollo 13
Chris Kubasik, '83, Accounting
E-VP & CFO, Lockheed Martin
Tim Kurkjian, '78, Journalism
Reporter, ESPN & ESPN Magazine
John Lauer, '63, Chemical Eng.
Former president, B.F. Goodrich
George Laurer, '51, Electrical Eng.
Inventor, Universal Price Code
Samuel LeFrak, '40, Bus. Admin.
Chairman, The LeFrak Organization
Liz Lerman, '70, Dance
MacArthur Award Winner; Dance Co. Owner
Barbara Lucas, '67, Gov./Politics
Senior Vice President, Black & Decker
Marvin Mandel, '39, Arts/Law
Former governor of Maryland
Odonna Mathews, '72, Nutrition
Vice President, Giant Food
William Mayer, '66, Bus. Admin.
Chair, Exec. Comm., Park Ave. Equity Partners
Mark McEwen, '76, Radio/TV/Film
Anchor, WKMG News 6 Orlando
Tom McMillen, '74, Chemistry
Co-founder, Fortress America Corp.
Mike Miller, '64, Economics
President, Maryland Senate
Paul Mullan, '68, Marketing; '70, MBA
Strategic Partner, Charterhouse Group International
Renaldo Nehemiah, '81, Radio/TV/Film
U.S. Track & Field Hall of Fame inductee, 1997
Paul Norris, '71, M.B.A.
Non-Executive Chairman, W. R. Grace
Tom Norris, '67, Sociology
Congressional Medal of Honor Winner
Jay Nussbaum, '66, Journalism
Head of Global Sales, Citigroup
Preston Padden, '70, Economics
Executive Vice President, Disney
George Pelecanos, '80, Radio, TV, Film
Novelist

Fred Funk

Mark McEwen

Robert Pincus, '68, Bus. Admin.
Chairman, Milestone Advisors
Kevin Plank, '97, Business Admin.
Founder & CEO, Under Armour
Jesus Rangel, '78, Journalism
Vice President, sales department, Anheuser-Busch
Robert Ratliff, '58, Industrial Education
Chairman, Massey-Ferguson tractors
Judith Resnick, '77, Electrical Engineering
Second woman in space; died in '86 Challenger explosion
Paul Richards, '91, M.S. Electrical Eng.
NASA Astronaut
Jimmy Roberts, '79, Radio/TV/Film
Reporter, NBC
Mark Rosenker, '69, Radio/TV
Chairman, National Transportation Safety Board
Harvey Sanders, '72, Journalism
Founder, Nautica Enterprises
Ben Scotti, '59, Arts & Sciences
Original syndicator, Baywatch series
Tony Scotti, '61, Arts & Sciences
Original syndicator, Baywatch series
David Simon, '83, Undergraduate Studies
Created TV series Homicide
Harry Smith, '49, Electrical Eng.
Inventor, pulse doppler radar
Robert H. Smith, '50, Accounting
Developer of Crystal City complex
Ed Snider, '55, Accounting
Chairman, Philadelphia Flyers
Michele Snyder, '86, Architecture
Minority Owner, Washington Redskins
Bert Sugar, '57, Bus. Admin.
Boxing historian
Mark Turner, '78, Urban Studies
President, Sleak Escape restaurant chain
Joe Tydings, '51, Arts-Law
Attorney
Leo Van Munching, '50, Marketing/Bus. Admin.
Headed one of America's top import companies
Scott Van Pelt, '88, Radio, TV, Film
ESPN Anchor
Jim Walton, '81, Radio/TV/Film
President, News Group, CNN
Michael Ward, '72, Marketing
Chairman & CEO, CSX
Pam Ward, '84, Radio/TV/Film
Co-anchor, ESPN and ESPN2
Randy White, '74, P.E.
NFL Hall of Fame inductee, '94
Dianne Wiest, '69, Arts & Sciences
Two-time Academy Award winner
Gary Williams, '68, Marketing
Head coach, University of Maryland men's basketball
Morgan Wootten, '56, Phys Ed.
U.S. Basketball Hall of Fame
Dennis Wraase, '66, Accounting
Chairman, President & CEO, PEPCO Holdings

Kevin Plank

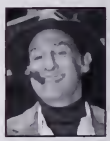
Bert Sugar

Scott Van Pelt

PRESIDENT C.D. MOTE JR.

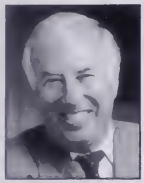

UNIVERSITY PRESIDENT CALIFORNIA '59 SEVENTH YEAR

In September 1998, C. D. (Dan) Mote, Jr. began his tenure as President of the University of Maryland and Glenn L. Martin Institute Professor of Engineering. He was recruited to lead the University of Maryland to national eminence under a mandate by the state. Since assuming the presidency, he has encouraged an environment of excellence across the University and given new impetus to the momentum generated by a talented faculty and student body. Under his leadership, academic programs have flourished. In 2005, the University was ranked 18th among public research universities, up from 30th in 1998. President Mote has emphasized broad access to the university's model, enriched undergraduate curriculum programs and launched the Baltimore Incentive Awards Program to recruit and provide full support to high school students of outstanding potential who have overcome extraordinary adversity during their lives.

He has spurred the university to lead the state in the development of its high-tech economy, especially in the information and communication, bioscience and biotechnology, and nano-technology sectors. President Mote has greatly expanded the university's partnerships with corporate and federal laboratories and successfully negotiated to bring to the College Park area the first Science Research Park sponsored by the People's Republic of China. Under his leadership, the University has established a research park, The University of Maryland Enterprise Campus, M-Square, located on a 115-acre site adjacent to the University of Maryland/College Park Metro with 3 million square feet of development potential. Among its first tenants are the Center for Advanced Study of Language, a joint venture of the University and Department of Defense, and the National Oceanic and Atmospheric Administration's new World Weather and Climate Prediction Center.

During President Mote's second year in office, the University began the largest building boom in its history, with more than $100 million in new projects breaking ground that year. New facilities address every aspect of university life, from the arts to recreation to classrooms and laboratories, and, in creative partnership with the private sector, new residential facilities. Highlights of the construction activity include the stunning Clarice Smith Performing Arts Center; the Comcast Center, a state of the art sports complex; a high tech research greenhouse; and new classrooms for chemistry, computer science, business and engineering. President Mote also led the development of a new Facilities Master Plan for development in the next 20 years, which is noted for its emphasis on environmental stewardship.

Dr. Mote is a leader in the national dialogue on higher education and his analyses of shifting funding models have been featured in local and national media. He has testified on major educational issues before Congress, representing the University and higher education associations on the problem of visa barriers for international students and scholars and on deemed export control issues. He has been asked to serve on a high level National Academies Committee appointed at the request of the Senate Energy Subcommittee of the Senate Energy and Natural Resources Committee to identify challenges to United States leadership in key areas of science and technology and to be a member of the Leadership Council of the National Innovation Initiative, an activity of the Council on Competitiveness. He has served as vice chair of the Department of Defense Basic Research Committee, and is a member of the Council of the National Academy of Engineering. In 2004-2005, he served as President of the Atlantic Coast Conference. In its last ranking in 2002, "Washington Business Forward" magazine counted him among the top 20 most influential leaders in the region.

Prior to assuming the Presidency at Maryland, Dr. Mote served on the University of California, Berkeley faculty for 31 years. From 1991 to 1998, he was Vice Chancellor at Berkeley, held an endowed chair in Mechanical Systems and was President of the UC Berkeley Foundation. He led a comprehensive capital campaign for Berkeley that raised $1.4 B. He earlier served as chair of Berkeley's Department of Mechanical Engineering and led the department to its number one ranking in the National Research Council review of graduate program effectiveness.

Dr. Mote's research lies in dynamic systems and biomechanics. Internationally recognized for his research on the dynamics of gyroscopic systems and the biomechanics of snow skiing, he has produced more than 300 publications, holds patents in the U.S., Norway, Finland and Sweden, and has mentored 56 Ph.D. students. He received the B.S., M.S. and Ph.D. in mechanical engineering from the University of California, Berkeley. President Mote has received numerous awards and honors, including the Humboldt Prize awarded by the Federal Republic of Germany. He is a recipient of the Berkeley Citation, an award from the University of California-Berkeley similar to the honorary doctorate, and was named Distinguished Engineering Alumnus. He has received two honorary doctorates. He is a member of the U.S. National Academy of Engineering and serves on its Council, and is a member of the American Academy of Arts and Sciences. He was elected to Honorary Membership in the ASME International, its most distinguished recognition, and is a Fellow of the International Academy of Wood Science, the Acoustical Society of America, and the American Association for the Advancement of Science. In Spring 2005, he was named recipient of the 2005 J. P. Den Hartog award by the ASME International Technical Committee on Vibration and Sound to honor lifelong contribution to the teaching and/or practice of vibration engineering.

He and his wife of over 40 years, Patricia Mote, have two married children, Melissa and Adam, and four grandchildren. Patsy Mote has continued her strong support of the arts and is spokesperson for the Clarice Smith Performing Arts Center and a member of Prince George's County Arts Commission.

UNIVERSITY SYSTEM OF MARYLAND

William Kirwan, Chancellor
Irwin Goldstein, Vice Chancellor for Academic Affairs
Joseph A. Vivona, Vice Chancellor for Admin. And Finance

UNIVERSITY ADMINISTRATION

C.D. Mote Jr., President
William Destler, Vice President for Academic Affairs, Provost
Linda Clement, Vice President for Student Affairs
Jacques Gansler, Vice President for Research
Jeffrey Huskamp, Vice President and Chief Information Officer
John Porcari, Vice President for Administrative Affairs
Brodie Remington, Vice President for University Relations

BOARD OF REGENTS

Adela Acosta
Thomas B. Finan. Jr.
Patricia S. Florestano
R. Michael Gill
Nina Rodale Houghton
Richard E. Hug
Orlan M. Johnson
Clifford M. Kendall
The Hon. Marvin Mandel
Robert L. Mitchell
David H. Nevins
A. Dwight Pettit
Robert L. Pevenstein
The Hon. Lewis R. Riley, ex officio
The Hon. James C. Rosapepe
The Hon. Joseph D. Tydings
Jeremy Honne, Student Regent

DEBORAH A. YOW

DIRECTOR OF ATHLETICS • 12TH YEAR AT MARYLAND

Deborah A. Yow has just completed the 11th year of her outstanding tenure as director of athletics at the University of Maryland, a tenure that has seen unprecedented success and achievement in Maryland athletics. Each year has brought continued improvement and accomplishment in Terrapin athletics. In Yow's 11 years at Maryland, the Terrapins have won a remarkable nine NCAA national championships and graduated its student athletes at an enviable rate as Maryland athletics has soared to sustained new heights.

The comprehensive success of Terrapin athletics under Debbie Yow's leadership is a clear and compelling testimony of her values of excellence, teamwork and accountability.

Likewise, her prior election to the presidency of the National Association of Collegiate Directors of Athletics is an indication of the wide respect with which she is regarded among its 6,100 members representing 1,600 colleges and universities in the U.S. and Canada.

She was honored in December, 2004, by Street and Smith's Sports Business Journal as one of the 20 most influential people in intercollegiate athletics, and she has received the Carl Maddox Sport Management Award presented by the United States Sports Academy for excellence in athletics administration.

Yow was selected to serve on the U.S. Department of Education's Commission on Opportunities in Athletics to review the status of Federal Title IX regulations. She recently served as the chair of the Atlantic Coast Conference Committee on Television. The committee is charged with overseeing the league's TV contracts and dealing with issues related to television. Yow led the committee during the successful renegotiation of comprehensive, multi-year ACC football and basketball contracts with ABC, ESPN, ESPN2 and syndication entities.

Additionally, she has represented intercollegiate athletics with presentations in a number of prominent settings such as the Harvard University School of Law conference on "Shaping the Future of Collegiate Athletics" and the Street and Smith's Sports Business Journal "National Forum on the Direction of Intercollegiate Athletics." She was also recently inducted into the State of Maryland Women's Hall of Fame.

Yow, who has served on the NCAA Management Council and the NCAA Division I Budget Committee, is a strong and steady voice on behalf of intercollegiate athletics in America.

Since taking over as AD at Maryland in 1994, she and her staff have:

- Transformed Terrapin athletics into a responsive, goal-oriented organization.
- Balanced all 11 of the department's annual budgets (the first balanced budgets in the 10 years prior to her arrival). The budget has now reached $53 million annually and the multi-million dollar accumulated operating debt which her administration inherited has been eradicated.
- Greatly enhanced the academic support services provided for student-athletes, with an enviable exhausted eligibility graduation rate of approximately 85 percent for student athletes at Maryland.
- Led the Terrapins to a national all-sports ranking in the upper seven percent of all NCAA Division I institutions.
- Significantly expanded marketing and fund-raising efforts on behalf of Terrapin athletics. As a result, private gifts to athletics have increased over 350% and corporate sponsorship revenues have increased by over 300 percent during her tenure at Maryland.
- Continued to dramatically improve venues and facilities for the department's 27 teams. The Comcast Center for men's and women's basketball and other sports that use the facility is a prime example of the dramatic upgrade of athletic facilities.
- Implemented a strategic management model.
- Developed a comprehensive Internet strategy with management, marketing and fund-raising applications.
- Significantly improved customer care in every area of Maryland athletics.

The most recent achievements of Maryland athletics are exceptional:

- Maryland was selected by U.S. News & World Report as one of the Top 20 athletic programs in the nation (for overall quality and competitive excellence).
- In men's basketball, the Terps won the Atlantic Coast Conference title over Duke in the championship game in 2004 and won the NCAA National Championship in 2002. Under Coach Gary Williams, the men's basketball team has appeared in 11 of the last 12 NCAA Tournaments, one of only six schools to do so.
- Women's basketball also won its way to the NCAA Tournament in 2004 and 2005, advancing to the second round.
- In football, the Terps won the 2001 Atlantic Coast Conference championship and played in the 2002 Orange Bowl, followed that with an 11-win season and a 30-3 victory over the University of Tennessee in the Peach Bowl, again followed by a 10-win season and a 41-7 win over West Virginia in the Gator Bowl on New Year's Day 2004.
  Additionally, Maryland is one of only six universities to win a National Championship in both basketball and football (UCLA, Michigan, Michigan State, Syracuse, Ohio State and Maryland).
- Maryland was ranked as the sixth-finest athletic program in the nation by the Laboratory for the Study of Intercollegiate Athletics in 2004, based on comprehensive criteria such as graduation rates, financial efficiency, equity effectiveness and competitive excellence.
- Hired the Associated Press National Coach of the Year, Brenda Frese, as the new women's basketball coach. In her third season at the helm, her team drew more than 17,243 to a regular-season game and advanced to the NCAA Tournament.
- Hired Dave Cottle, the third-winningest active men's lacrosse coach in the U.S., who guided his team to two NCAA Final Four's in his four years at Maryland.
- Field Hockey played for the National Championship in 2001 and continues to be a Final Four team.
- Women's Lacrosse has continued its winning ways with seven national championships from 1995-2001, with additional Final Four appearances.
- Football facilities have been significantly enhanced with team house, stadium and practice field upgrades. The Academic Center was the first improvement, as it took priority over all other initiatives.
- The Terrapins have moved into the new $125 million Comcast Center, housing athletic department offices and seating for 18,000 fans for basketball and other events.
- In 2004-05, 13 Maryland teams competed in NCAA postseason play.
- The productivity, morale, and the competitive and academic achievement of Terrapin athletics are exceptional and continue to gain momentum.

Regarding the many achievements of Terrapin athletics over the past 11 years, Yow says, ***"We are pleased, but we are not satisfied... our vision is to be one of the Top 5 programs in the nation consistently... we see no reason to settle for less."***

Yow is known for her goal-oriented and proactive management style. She consistently inspires and challenges those around her to ***"raise our sights and sharpen our tools... to work hard and smart... to recognize that our only limitations are those that we place upon ourselves."***

As a manager and a leader, she clearly models these principles. She is the only known current AD in NCAA Division I who has hired both the National Coach of the Year in football (while at Maryland) and the National Coach of the Year in men's basketball (while at Saint Louis University). Yow is known as "a coach's AD," while also being highly organized and a strategic and proactive leader and administrator. Quite simply, Debbie Yow personifies the relational and management dynamics that are necessary to be an excellent administrator.

A successful former basketball coach at the University of Kentucky and University of Florida, she moved into athletics administration at the University of Florida and the University of North Carolina, Greensboro, followed by a successful tenure as AD at Saint Louis University from 1990 through 1994.

She has authored numerous articles and books on athletics management and human behavior, and is a respected leader in intercollegiate athletics in the United States.

Summing up the entire Maryland athletics program, our athletics director recently stated, "We have the finest student-athletes, coaches, support staff and administrative team in America. It is because of their courage, hard work and cooperative spirit that we now have a strong, viable athletic program. I am immensely proud of each of them. I am equally proud of our Terrapin fans who buy tickets, our Terrapin Club members who faithfully support the Maryland athletic program with their donations for scholarships, and the M Club members who serve and give liberally. We are also blessed with a terrific President, Dr. Dan Mote, who has fostered a mindset of excellence across our institution. He is a strong and balanced advocate for what he calls 'the three A's of the University -- Academics, the Arts and Athletics'. We have a great Terrapin family. That's the foundation for all of our success... and the basis for our bright future. It's a great time to be a Terp."

IN DECEMBER OF 2004, DEBORAH A. YOW WAS NAMED ONE OF THE MOST INFLUENTIAL PEOPLE IN COLLEGE ATHLETICS BY *STREET & SMITH'S SPORTS BUSINESS JOURNAL.*

ATHLETIC DEVELOPMENT

TERRAPIN CLUB

Athletic excellence is a tradition at the University of Maryland—a tradition alumni and friends alike want to see continue and flourish. That's why we are inviting you to be a member of the Maryland Athletics Family by joining the Terrapin Club. Whether you are an alumnus of the University of Maryland or a friend interested in supporting the state's flagship campus, belonging to the Terrapin Club enables you to:

- Provide annual scholarship support for our student-athletes who will contribute to the community
- Share our vision to fully scholarship all sports to best represent the University
- Take pride in the achievement of athletic excellence
- Participate in the camaraderie and fellowship unique to Terrapin Club members
- Receive a tax deduction for your financial contribution for scholarships
- Enjoy access to great benefits including priority seating in Byrd Stadium for football and Comcast Center for basketball, priority parking and tickets to other events

At Maryland, the Department of Intercollegiate Athletics operates without significant University funding and receives no state appropriations or tax dollars for operational expenses. Sanctioned by the University of Maryland College Park Foundation, 100% of the funds raised through the Terrapin Club are managed by the Foundation for the exclusive use of Maryland Athletics. Your contribution directly supports an annual student-athlete scholarship cost of over $8 million and Terrapin Club and department expenses. The Terrapin Club provides scholarship support to many of the 700 student-athletes who compete on 27 varsity team representing the University of Maryland.

GETTING INVOLVED

Direct Gifts are the most common way of contributing. They are made in the form of cash, stock, checks or credit card (Visa, MasterCard, American Express or Discover). For your convenience, a personal checking account can be debited a set amount every month.

In many cases, corporate matching gifts may be used to make your Terrapin Club contribution. Please contact your employer to see if you are eligible for a matching gift program.

CONTRIBUTION LEVELS

Recent Graduate	$25 (year 1 after graduation)
Recent Graduate	$75 (year 2 after graduation)
Bronze	$50
Silver	$125-$249
Silver 250	$250-$599
Gold	$600-$1,199
Diamondback	$1,200-$1,999
Super Terrapin	$2,000-$4,999
Coaches Club	$5,000-$9,999
Top Terp	$10,000 and More

BOARD OF DIRECTORS

President: Larry Grabenstein '72
Vice President: John Alahouzos '71
Secretary/Treasurer: Mary Pratt-Henaghan '02
Past President: Deborah Potter '87, '90
Bob Baker '66; Chuck Carr '85; Rick Furlough; Stan Goldstein '68; Richard Greenberg '77; Barbara Hartley; Alan Horowitz '81; S. Bruce Jaffe '77; Rick Jaklitsch '80, '83; Alan Jefferson; Dan Konick '68; Deborah Lawrence '76; Ben McCarter; Karel Petraitis '67; Karabelle Pizzigati; J.R. Randels; Rosalie Reggetz; Cecelia Speake '73; James D. Stallings '72.

301-314-7020
800-653-7667
TERRAPINCLUB.COM

THE M CLUB
AN 82-YEAR TRADITION OF "ATHLETES HELPING ATHLETES"℠

The M Club was founded in 1923 by a group of former University of Maryland athletes led by Dr. H.C. "Curley" Byrd to encourage excellence in athletics. It is one of the oldest and most respected letterwinner clubs in the country with an organization of more than 4,500 former Maryland varsity athletes and a leader in the National Letter Winners Association.

The M Club goals are to help achieve the very best overall academic and athletic program for all the varsity teams, to aid the athletes in making positive contributions to the community, to obtain and maintain funds for awards and scholarships and to cultivate networking, social contact and good sportsmanship among the wearers of the "M."

Membership participation, through the payment of annual dues, helps build the scholarship endowment fund, support student-athletes' awards and recognition efforts and provide for career development initiatives. Members receive information about the current teams and news about former teammates through a monthly electronic newsletter and a quarterly printed newsletter.

In addition, active members receive information about, and discounts for, various M Club activities. Many benefits are intangible, though, including the satisfaction of having lettered at a great university and being a part of a unique and exclusive organization.

University of Maryland letterwinners interested in the M Club should call David Diehl at (301) 314-5372 or Dotti Warren at (301) 314-7020, or visit our website at www.themclub.org.

Remember the M Club, "Athletes Helping Athletes."

M Club Executive Committee
Gerald Bechtle, President
Chris Rimonn, President-Elect
Helena Bragg, Vice President
Dan D'Armas, Assistant Secretary
Marshall Fesche, Treasurer
Phil Calder, Assistant Treasurer
Al Naylor, Immediate Past President
Lisa Gibson, Executive Committee
Steve Hayleck, Executive Committee
Bryan Borda, Executive Committee
John Lamon, Executive Committee
Laura LeMire, Executive Committee
Jack Heise, Legal Advisor
David Diehl, Executive Director

MAJOR GIFTS FUNDRAISING

The University of Maryland is about to launch its largest fund-raising campaign ever in our quest to be one of the top public research universities in the nation. The Department of Intercollegiate Athletics will have a challenging, major goal for private donations to the campaign. We are seeking gifts to improve our athletic facilites and endow scholarships for student-athletes to a level that matches the university's great expectations for the future.

During this new campaign, the Athletics Major Gifts staff will raise money for capital improvements to our football facilities, Varsity Team House, Ludwig Field, Shipley Field and others that will benefit our entire athletics program. Major gifts for facility renovation and scholarship endowment are an opportunity to have your name permanently and prominently linked with the tradition of Maryland Athletics. Many exciting naming opportunities for athletic facilities (such as Field Hockey/Women's Lacrosse Stadium and the Softball Stadium) are available in recognition of major gifts.

To obtain information on facility naming opportunities or endowments for student-athlete scholarships, please contact the Athletics Major Gifts Office at (301) 314-7020, or toll-free at 800-653-7667, or by e-mail at terrapinclub@umd.edu.

ACADEMIC SUPPORT & CAREER DEVELOPMENT

The University of Maryland is committed to providing the highest quality education to all of its students. The Department of Intercollegiate Athletics strives to provide student-athletes excellent opportunities to participate in an intercollegiate athletics program of the highest quality, with the result that their athletics participation becomes an integral and valued component of their total educational experience at the university.

Terrapin student-athletes will find that the same hard work and discipline that has earned them success in athletics competition is also required in the classroom. Balancing the significant time demands and responsibilities required to be a successful student-athlete at the highest collegiate level is no small task. Therefore, as a result of their commitment to representing the university through athletics, Terrapin student-athletes are able to utilize support programs designed to meet their specific needs.

Led by assistant athletics director Anton Goff, the mission of the Academic Support and Career Development Unit (ASCDU) is to provide quality developmental programs and need-based services that will enhance academic progress, facilitate career development, and encourage the psychosocial growth of all UM student-athletes. **Laura Meckley** (right) works with the women's basketball team.

The Gossett Academic Support and Career Development Center for Terrapin student-athletes, named for long-time Terp supporters Barry and Mary Gossett, is located in the Comcast Center. It features a study center that includes 25 desktop computers, a tutoring center, a classroom, a CHAMPS/Life Skills resource room and individual offices for six professional academic counselors, a director of enrichment programs, an assistant program coordinator and two graduate assistants. In addition, a new academic wing was added to the Gossett football team house last Fall. It features offices for two counselors, a program assistant and the learning specialist; as well as a quiet study area, 29-desk computer lab, classroom, tutor rooms and classroom/lab for the individualized learning program.

Academic courses, programs and services offered by ASCDU include the following:

- Student-athlete orientation
- Academic counseling
- NCAA academic eligibility monitoring
- Academic enrichment and career development presentations and workshops
- Accredited tutorial support
- Individualized learning program
- EDCP 108-K (College learning strategies and skills)
- EDCP 108-M (Math learning strategies and skills)
- UNIV 100 (First-year transitions to the university)

MARYLAND GAMEPLAN

The Maryland Gameplan is intended to assist graduating Terrapin student-athletes as they begin the job search process. It is distributed to more than 500 corporations and businesses across the country, in addition to being featured on the M Club website. Prospective employers are introduced to our graduating student-athletes with resume information relative to academic, career and personal achievements. The Maryland Gameplan directory is produced annually in collaboration with the M Club.

CAREER NETWORKING NIGHT

Because career development is an ongoing process, ASCDU provides a variety of programs for student-athletes throughout the year. Professional assistance with resume-writing, interviewing skills, graduate school search and job search is readily available to all student-athletes. During the spring semester ASCDU hosts the Career Networking Night, where student-athletes can learn about career interests and career planning. Unlike typical "job fairs," the purpose of this program is to allow student-athletes to explore multiple career opportunities by speaking directly to individuals in their chosen areas of interest. Employers at the Career Networking Night recognize the marketable qualities student-athletes have gained through athletic participation. Student-athletes learn about opportunities for internships and full-time jobs.

STUDENT-ATHLETE ADVISORY COUNCIL

The Student-Athlete Advisory Council (S.A.A.C.) plays an important role in the Department of Intercollegiate Athletics. It consists of two representatives from each varsity sport and meets on a regular basis with representatives from the athletic administration. The S.A.A.C. mission is to enhance the total student-athlete experience by developing leadership skills, promoting student-athlete welfare and fostering a positive student-athlete image on the Maryland campus, local area and nationally.

CHAMPS/LIFE SKILLS PROGRAMS

ASCDU houses the NCAA's (National Collegiate Athletic Association) Challenging Athletes' Minds for Personal Success (C.H.A.M.P.S.) Life Skills Program. The ASCDU staff, in collaboration with various other Department of Intercollegiate Athletics' units and campus resources, strives to provide a systematic personal development program designed to reach each student-athlete based on his or her individual needs. The focus of the program is on the individual academically, athletically and emotionally, and on the changing needs and skills of that individual in the years during college and after graduation. The menu of presentations, workshops and seminars is a comprehensive and balanced system of "life learning" programs promoted for use by each varsity sport team.

NCAA CHAMPS/Life Skills PROGRAM

Highlights of the CHAMPS/Life Skills Programs:

- Support efforts of every student-athlete toward intellectual development and graduation
- Use athletics as preparation for success in life
- Meet the changing needs of student-athletes
- Promote respect for diversity among student-athletes
- Enhance interpersonal relationships in the lives of student-athletes
- Assist student-athletes in building positive self-esteem
- Enable student-athletes to make meaningful contributions to their communities
- Promote ownership by the student-athletes of their academic, athletic, personal and social responsibilities
- Enhance partnerships between the NCAA, member institutions and their communities for the purpose of education
- Encourage the development of leadership skills

CHAMPS/LIFE SKILLS PROGRAMS COMMITMENT STATEMENTS

Commitment to Academic Excellence
To support the academic progress of the student-athlete toward intellectual development and graduation.

Commitment to Athletic Excellence
To build philosophical foundations for the development of athletic programs that are broad-based, equitable and dedicated to the well-being of the student-athlete.

Commitment to Personal Development
To support the development of a well-balanced lifestyle for student-athletes, encouraging emotional well-being, personal growth and decision-making skills.

Commitment to Career Development
To encourage the student-athlete to develop and pursue career and life goals.

Commitment to Service
To engage student-athletes in service to his/her campus and surrounding communities.

ACADEMIC SUPPORT FOR RETURNING ATHLETES PROGRAM

The Academic Support for Returning Athletes Program was created in 1986 to support the academic efforts of former varsity student-athletes at the University of Maryland, College Park. In 1989, ASRAP was assigned by the President's Office to the Academic Achievements Program and enrolled 40 students that year. As a member of the National Consortium for Academics and Sports (NCAS), the University of Maryland is committed to assisting its former athletes with degree completion. A key component of the program is community outreach. Each returning student completes a "workship" that allows the cost of tuition and fees to be exchanged for community services with youth. In 2002, ASRAP moved into the ASCDU.

UNDERGRADUATE PROGRAMS OF STUDY

COLLEGE OF AGRICULTURE AND NATURAL RESOURCES (AGNR)
Agricultural and Resource Economics
Agricultural Sciences, General
Animal and Avian Sciences
Biological Resources Engineering
Environmental Science and Policy
Landscape Architecture
Natural Resources Management
Natural Resource Sciences
Nutrition and Food Sciences

SCHOOL OF ARCHITECTURE, PLANNING, AND PRESERVATION (ARCH)
Architecture

COLLEGE OF ARTS AND HUMANITIES (ARHU)
American Studies
Studio Art
Art History and Archaeology
Asian and East European Languages and Cultures
Central European, Russian, and Eurasian Studies
Classics
Communication
Comparative Literature
Dance
English Language and Literature
French and Italian Languages and Literatures
Germanic Studies
History
Jewish Studies
Linguistics
Music/Music Performance/ Music Education
Philosophy
Romance Languages
Spanish and Portugese Languages and Literatures
Theatre
Women's Studies

COLLEGE OF BEHAVIORAL AND SOCIAL SCIENCES (BSOS)
African American Studies
Anthropology
Criminology and Criminal Justice
Economics
Environmental Science and Policy
Geography
Government and Politics
Hearing and Speech Sciences
Psychology
Sociology

ROBERT H. SMITH SCHOOL OF BUSINESS (BMGT)
Accounting
Decision and Information Technologies
Finance
General Business and Management
Logistics, Transportation, and Supply Chain Management
Marketing
Operations and Quality Management

COLLEGE OF COMPUTER, MATHEMATICAL, AND PHYSICAL SCIENCES (CMPS)
Astronomy
Computer Engineering
Computer Science
Environmental Science and Policy
Geology
Mathematics
Physical Sciences
Physics

COLLEGE OF EDUCATION (EDUC)
Early Childhood Education
Elementary Education
Secondary Education
Special Education
Art
English
Foreign Language
Mathematics
Science
Social Studies
Speech and English
Theatre and English

A. JAMES CLARK SCHOOL OF ENGINEERING (ENGR)
Aerospace Engineering
Biological Resources Engineering
Chemical Engineering
Civil and Environmental Engineering
Computer Engineering
Electrical Engineering
Engineering (B.S. in)
Fire Protection Engineering
Materials Science and Engineering
Mechanical Engineering

COMBINED PROGRAMS
Arts - Dentistry
Arts - Law
Biochemistry/Pharmacy
Animal Science/Veterinary Medicine

COLLEGE OF HEALTH AND HUMAN PERFORMANCE (HLHP)
Family Studies
Public and Community Health
Kinesiological Science
Physical Education

PHILIP MERRILL COLLEGE OF JOURNALISM (JOUR)
Journalism

COLLEGE OF LIFE SCIENCES (LFSC)
Biochemistry
Biological Sciences
Chemistry
Environmental Science and Policy
Microbiology

UNDERGRADUATE STUDIES (UGST)
Civicus
College Park Scholars
Division of Letters and Sciences
Gemstone
Individual Studies Program
Law and Health Professions
Pre-Dental Hygiene
Pre-Dentistry
Pre-Law
Pre-Biomedical Science Research and Medical Technology
Pre-Medicine
Pre-Nursing
Pre-Occupational Therapy
Pre-Optometry
Pre-Osteopathic Medicine
Pre-Pharmacy
Pre-Physical Therapy
Pre-Physician Assistant
Pre-Podiatric Medicine
Pre-Veterinary Medicine
University Honors Program

CAMPUS-WIDE CERTIFICATES
Air Force Aerospace Studies
Army ROTC
African American Studies
Asian-American Studies
East Asian Studies
International Agriculture and Natural Resources
Latin-American Studies
Lesbian, Gay, Bi-Sexual and Transgender Studies
Science, Technology, and Society
Women's Studies

MULTI-COLLEGE PROGRAMS
Computer Engineering (CMPS, ENGR)
Environmental Science and Policy (AGNR, BSOS, CMPS, LFSC)

ASCDU STAFF

Anton Goff
Assistant AD

Heather Arianna
Assoc. Director

Don Pearman
Assoc. Director

Laura Meckley
Academic Counselor

Kim Walz
Academic Counselor

Natasha Criss
Academic Counselor

Dahlia Levin
Learning Specialist

Sharon Staples
Program Coordinator

Brian Vitagliano
CHAMPS GA

STRENGTH AND CONDITIONING

In the highly competitive world of collegiate basketball, the off-court preparation of the basketball athlete is a critical component in the on-court success of any Division I program. Corliss White, Maryland's strength and conditioning coach for women's basketball, believes strongly that a solid off-court training program can dramatically improve levels of performance, as well as significantly reduce the chance of injury. The benefit of performing structured strength and power training throughout the entire year has allowed the Terps to reach new levels in physical development and, in turn, has resulted in great success on the basketball court.

Corliss White

White's philosophy consists of allowing the players to gain strength, speed and change of direction capabilities through drills that are basketball oriented. She believes that the team must be prepared to run and play the up-tempo style of basketball that is Brenda Frese's trademark. White trains the team so that it will be able to play up to Frese's style.

The Terps' new state-of-the-art weight room at Comcast Center.

The members of the women's basketball team have the use of a fully-equipped weight training facility located down the hall from the women's basketball office and the team's locker room in Comcast Center. The conveniently located 4,000 sq. foot facility features a combination of Sorinex weight training equipment and York free weight equipment. The strength staff utilizes this facility specifically during the season as basketball team members are personally trained before, during and after the season.

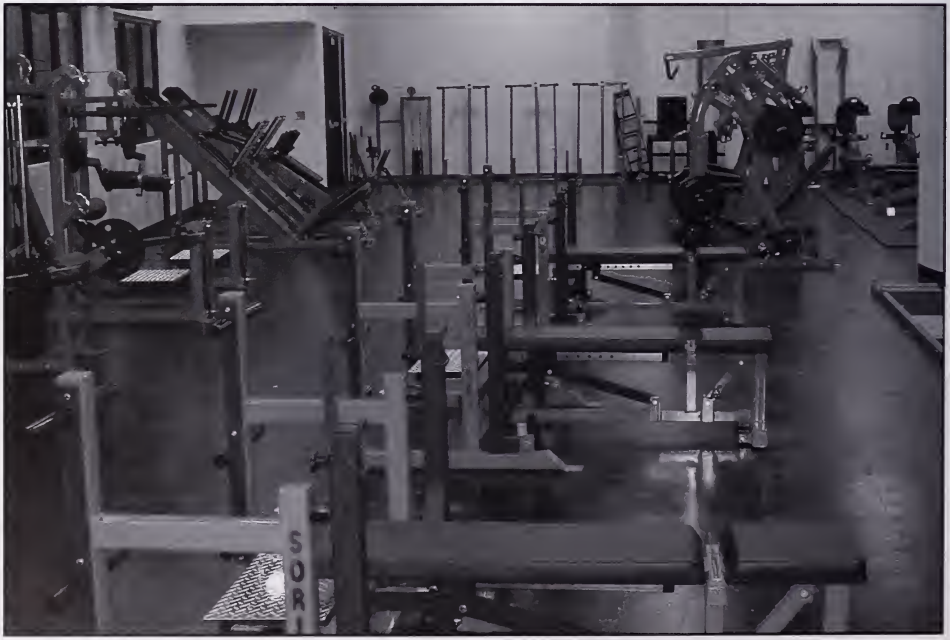

SPORTS MEDICINE

The University of Maryland Department of Intercollegiate Athletics and the University of Maryland Medical Center's Sports Medicine program have joined forces to provide the best possible medical attention and care to all Terrapin student-athletes.

Says Deborah A. Yow, Maryland's director of athletics: "When we recruit student-athletes to play for Maryland, we owe them the best education, the best coaching and the best comprehensive health care. It is especially gratifying for us to partner with our medical center in the same fashion as other ACC institutions do with their medical schools."

CRAIG BENNETT, M.D.

HEAD TEAM PHYSICIAN/ ORTHOPAEDIC SURGEON SECOND YEAR

Craig H. Bennett, M.D., is in his second season as the head team physician and orthopaedic surgeon for Maryland. Dr. Bennett is the Chief of Orthopaedic Sports Medicine at the University of Maryland School of Medicine and has also served as the head orthopaedic surgeon for the NFL's Baltimore Ravens. Prior to his arrival at Maryland, Dr. Bennett was at the University of Pittsburgh where he served as an assistant professor of orthopaedics, as a team physician for Pittsburgh's athletic department and as the associate team physician for the Pittsburgh Steelers.

A native of Buffalo, N.Y., Dr. Bennett graduated with honors from Brown University in 1985. He earned his medical degree from the University of California at San Francisco and completed his residency in orthopaedic surgery at Emory University in Atlanta, Georgia. He then completed a sports medicine-knee and shoulder fellowship at the University of Pittsburgh and subsequently stayed on staff at Pittsburgh for five years. While at Pittsburgh, he also served as the team physician for the men's basketball team.

Dr. Bennett was selected to the American Academy of Orthopaedic Surgeons Leadership Fellows Program in 2003-04 and Towson University honored him as their African-American Scholar of the Year in 2004. He is a board certified member of the American Board of Orthopaedic Surgery and a member of the NFL Team Physicians Association

YVETTE ROOKS, M.D.

PRIMARY CARE PHYSICIAN EIGHTH YEAR

Dr. Yvette Rooks is in her eighth year as a primary care physician for Maryland's athletics programs. Dr. Rooks graduated from Update Medical School/Health Science Center in Syracuse, N.Y., in 1993. She completed her residency in family medicine and a sports medicine fellowship at the University of Maryland, Baltimore, and is currently an assistant professor in the Department of Family Medicine at the University of Maryland School of Medicine.

In addition, Rooks the Residency Program Director in the Department of Family Medicine at University of Maryland Medical School. She also serves as the Director of the Primary Care Sports Medicine Fellowship.

Rooks graduated with honors from the State University of New York at Albany where she was a four-year starter on the volleyball team. She currently lives in Ellicott City, Md., and has an eight-year old daughter, Madison.

JAMES DREESE, M.D.

ORTHOPAEDIC SURGEON FIRST YEAR

Dr. Dreese joined Maryland's sports medicine team in the summer of 2005 following two years as an orthopaedic physician in Charlotte, N.C. Dr. Dreese, a sports medicine fellowship trained physician, specializes in innovative arthroscopic surgery.

Most recently, Dr. Dreese worked in the sports medicine and shoulder and elbow services of the Carolinas Medical Center as well as in a private orthopaedic clinic. He was also active as a team physician for several school and university sports teams. Dr. Dreese is an assistant professor of orthopaedics at the University of Maryland School of Medicine.

A former player and varsity letterman of the Penn State football team, Dr. Dreese gained specialized training and skill in treating problems of the shoulder, knee and elbow as a sports medicine fellow at the University of Pittsburgh Medical Center and an orthopaedic resident at the Hospital for Special Surgery in New York City. Dr. Dreese earned his medical degree from the Pennsylvania State University College of Medicine in Hershey.

In addition to treating patients, Dr. Dreese contributes to the practice of sports medicine through research. He has lectured throughout the county and has written articles that have been published in journals such as *The American Journal of Sports Medicine*, *The American Journal of Shoulder and Elbow Surgery* and *Operative Techniques in Orthopaedics*.

ATHLETIC TRAINING STAFF

Darryl Conway
Assistant AD/ Sports Medicine

Sandy Worth
Head Trainer

Matt Charvat
Associate Head Trainer

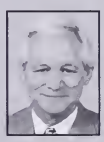

J.J. Bush
Assistant to A.D.

Deanna Bennett
Assistant Athletic Trainer

Terrence Gee
Assistant Athletic Trainer

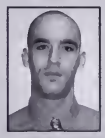

Shawn Hendi
Assistant Athletic Trainer

STUDENT HEALTH CENTER

Dr. Sacared Bodison and Dr. Stephen Fahey are full-time University Health Center physicians who specialize in sports medicine. Dr. Bodison is the assistant director for medical services at the Health Center and has been involved with the care of student-athletes since 1982. Dr. Fahey is an emergency physician who is in his 16th year working with the Terrapins. Both doctors are available to treat student-athletes daily on an as-needed basis in the Health Center.

Dr. Sacared Bodison

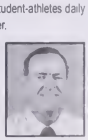

Dr. Stephen Fahey

TV & RADIO COVERAGE

MARYLAND RADIO NETWORK

Catch Maryland women's basketball throughout the season on the Maryland Radio Network. The Voice of the Terps Johnny Holliday returns to calling Terrapin women's basketball this season.

Five games throughout the season will be broadcast on the nine-station network and on the internet at www.umterps.com throughout the state of Maryland. Also, talk to Johnny Holliday on Monday nights from 8-11 p.m. throughout the academic year to talk Maryland athletics, including Maryland women's basketball, when he hosts **Terps Talk**. Call in at (888) 372-9535. Check the Terps' official athletics web site for more information and radio stations throughout the state.

Day	*Date*	*Opponent*	*Time*
Day	*Date*	*Opponent*	*Time*
Sunday	**Jan. 8**	**DUKE**	**1 p.m.**
Friday	Jan. 20	at Virginia	7 p.m.
Monday	Jan. 23	at Virginia Tech	7 p.m.
Sunday	Jan. 29	at Wake Forest	3 p.m.
Wed.	**Feb. 1**	**MIAMI**	**7 p.m.**
Monday	Feb. 13	at Duke	7:30 p.m.
Sunday	Feb. 19	at NC State	1 p.m.

UNDER THE SHELL

Go behind the scenes with the Maryland women's basketball team with "Maryland Women's Basketball: Under the Shell." The 13-episode television show airs on Comcast SportsNet and College Sports Television (CSTV). The Terps became the first women's basketball team to be the subject of a 13-episode, nationally broadcast television series. Get to know head coach Brenda Frese, the staff and the players and follow them throughout the 2005-06 season. Series begins in January. Check www.umterps.com for more information, television schedule and the new interactive web site with photo galleries, interviews and archived episodes.

TERPS ON TV

Maryland appears on TV at least six times this season, including a nationally broadcast game at Duke on Feb. 13., as part of the ACC women's basketball TV package. Overall, ACC squads will make 40 television appearances, including appearances on ESPN2 and Fox Sports Net for national telecasts.

Nationally recognized Beth Mowins returns to the ACC broadcast team this season, teaming with lead analyst Debbie Antonelli from the WNBA.

The ACC regular season package includes a Sunday game at 1 p.m. and a Monday night game at 7 p.m. delivered to more than 15 million viewers each week. The regular season telecasts climax with the coverage of the 29th Annual ACC Women's Basketball Tournament at the Greensboro Coliseum in which six games will be televised – three on the league's regional sports networks (Comcast SportsNet, Fox Sports Net South, Sun Sports) and three distributed natinoall on Fox Sports Net.

TERPS' TV SCHEDULE

Day	Date	Game	TV	Time
Sun.	Jan. 8	Duke	RSN	1 p.m.
Mon.	Jan. 16	Florida State	RSN	4:30 p.m.
Fri.	Jan. 20	at Virginia	RSN	7 p.m.
Mon.	Jan. 23	at Virginia Tech	RSN	7 p.m.
Mon.	Feb. 13	at Duke	ESPN2	7:30 p.m.
Sun.	Feb. 19	at NC State	RSN	1 p.m.

RSN – Regional Sports Network (Fox Sports Net South, Comcast SportsNet, Sun Sports); FSN – Fox Sports Net and affiliate, national; ESPN2 – national

ACC TV SCHEDULE

Day	Game	TV	Time
Dec. 4	Duke at Texas	FSN	1:30
Dec. 5	Jimmy V Classic		
	North Carolina at Connecticut	ESPN2	7:30
Jan. 2	Virginia Tech at NC State	RSN	7:00
Jan. 6	Clemson at North Carolina	RSN	7:00
Jan. 8	Duke at Maryland	RSN	1:00
Jan. 9	North Carolina at Miami	RSN	7:00
Jan. 13	NC State at Virginia	RSN	7:00
Jan. 15	Russell Athletic Shootout		
	Georgia Tech vs. Kentucky	RSN	12:30
	Miami vs. Georgia	RSN	3:00
	North Carolina at NC State	FSN	5:00
Jan. 16	Florida State at Maryland	RSN	4:30
	Virginia at Virginia Tech	RSN	7:00
Jan. 20	Maryland at Virginia	RSN	7:00
Jan. 22	Wake Forest at Georgia Tech	RSN	1:00
Jan. 23	Maryland at Virginia Tech	RSN	7:00
	Tennessee at Duke	ESPN2	7:30
Jan. 27	North Carolina at Wake Forest	RSN	7:00
Jan. 29	Florida State at Virginia	RSN	1:00
	North Carolina at Duke	ESPN2	7:00
Jan. 30	Boston College at NC State	RSN	7:00
Feb. 5	Boston College at Clemson	RSN	4:00
Feb. 6	Duke at Virginia Tech	RSN	7:00
Feb. 10	Virginia at Duke	RSN	7:00
Feb. 12	Clemson at Wake Forest	RSN	1:00
	North Carolina at Virginia	ESPN2	5:00
Feb. 13	Virginia Tech at Florida State	RSN	7:00
	Maryland at Duke	ESPN2	7:30
Feb. 17	North Carolina at Virginia Tech	RSN	6:30
	Miami at Florida State	RSN	8:30
Feb. 19	Maryland at NC State	RSN	1:00
Feb. 20	Boston College at North Carolina	RSN	7:00
Feb. 24	NC State at Boston College	RSN	7:00
Feb. 25	Duke at North Carolina	FSN	2:00
Feb. 26	Georgia Tech at Miami	RSN	1:00
March 3	ACC Tournament		
	Quarterfinal Game 1 (Seed 1 vs. 8/9)	RSN	11 am
	Quarterfinal Game 3 (Seed 2 vs. 7/10)	RSN	7:00
	Quarterfinal Game 4 (Seed 3 vs. 6/11)	RSN	9:00
March 4	ACC Tournament		
	Semifinal Game 1	FSN	1:30
	Semifinal Game 2	FSN	3:30
March 5	ACC Tournament		
	Championship Game	FSN	1:00

All Times Listed are Eastern Standard Time
FSN - Fox Sports Net and affiliates
RSN - Fox Sports Net South, Comcast SportsNet, Sun Sports

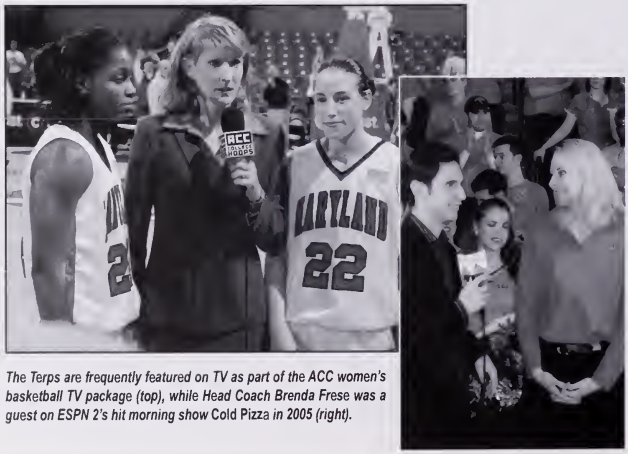

The Terps are frequently featured on TV as part of the ACC women's basketball TV package (top), while Head Coach Brenda Frese was a guest on ESPN 2's hit morning show Cold Pizza *in 2005 (right).*

COVERING THE TERPS

Key: [SE] indicates sports editor
[ASE] indicates asst. sports editor
[SD] indicates sports director
[B] indicates beat writer
[C] indicates columnist
[SW] indicates staff writer
[SA] indicates sports anchor
[SR] indicates sports reporter
[STH] indicates sports talk host
[ESP] indicates exec. sports producer
[SP] indicates sports producer
[AM] indicates assignment manager

MARYLAND RADIO NETWORK

Johnny Holliday
ABC Radio
1717 Desales St. NW
Washington D.C. 20036
(301) 946-4261 [home]
(301) 946-9111 [fax]
jholliday6@aol.com

Jonathan Claiborne
1410 Bolton Street
Baltimore, MD 21217
(410) 523-5174 [home]
(410) 347-9409 [work]
jclaiborne@wtplaw.com

Tim Strachan
3925 Washington St.
Kensington, MD 20071
(301) 949-7110 [home]
t13fund@aol.com

PRINT OUTLETS

Washington Post
1150 15th St. NW
Washington DC 20071
(202) 334-7350
(202) 334-7685 [fax]
sports@washpost.com
Emilio Garcia-Ruiz [SE]
Matt Kenney [ASE]
TBA [B]
Barry Svrluga [SW]
Michael Wilbon [C]
Tony Kornheiser [C]
Thomas Boswell [C]
Mike Wise [C]

Baltimore Sun
501 North Calvert Street
Baltimore, MD 21278
(410) 332-6200
(410) 783-2518 [fax]
sports@baltsun.com
Randy Harvey [SE]
Steve Marcus [ASE]
George VanDaniker [ASE]
Kevin Van Valkenburg [B]

Washington Times
3600 New York Ave., NE
Washington DC 20002
(202) 636-3261
(202) 529-7869 [fax]
sports@washingtontimes.com
rsnider@washingtontimes.com
Mark Hartsell [SE]
Rick Snider [B]
Tom Knott [C]
Dan Daly [C]
Dick Heller [C]
Thom Loverro [C]

Annapolis Capital
2000 Capital Drive
Annapolis, MD 21404
(410) 280-5923
(410) 280-5953 [fax]
sports@capitalgazette.com
Joe Gross [SE]
Bill Wagner [B]
John McNamara [B/C]

Washington Examiner
6208 Edsall Road
Alexandria, VA 22312
(703) 846-8335
(703) 846-8366 [fax]
sportsexaminer@washingtonexaminer.com
Dan Rubin [SE]
Leon Saffelle [ASE]
Jeff Ermann [SW]
Brian McNally [SW]
Kevin Dunleavy [SW]
Craig Stouffer [SW]

Frederick News-Post
200 E. Patrick Street
Frederick, MD 21701
(301) 662-1177
(301) 662-8299 [fax]
sgoldberg@fredericknewspost.com
Stan Goldberg [SE]
John Cannon [SW]
Brandon Oland [SW]

Hagerstown Herald-Mail
100 Summit Ave.
Hagerstown, MD 21740
(301) 733-5131
(301) 714-0245 [fax]
sports@herald-mail.com
Mark Keller [SE, Morning Herald]
Larry Yanos [SE, Daily Mail]
Bob Parasiliti [B]

Montgomery Gazette
1200 Quince Orchard Blvd.
Gaithersburg, MD 20878
(301) 670-2050
(301) 670-7183 [fax]
sports@gazette.net
Brian Heard [SE]
Josh Cooley [ASE]
John Wehmueller [ASE/SW]
Jennifer Beekman [SW]
Chay Rao [SW]
James Peters [SW]

Montgomery Sentinel
30 Courthouse Square
Suite 405
Rockville, MD 20850
(301) 838-0788
(301) 838-3458 [fax]
editor-mc@thesentinel.com
Brian Karem [SE]
Brandy Simms [SW]
Ryan Gallagher [SW]

Prince George's Gazette
8201 Corporate Drive, Suite 1200
Landover, MD 20785
(301) 731-2117
(301) 731-2116
(301) 731-2141 [fax]
selkin@gazette.net
Seth Elkin [SE]
Adam Rubenstein [ASE]
Ted Black [SW]
Derek Toney [SW]
Terron Hampton [SW]

Salisbury Times
115 E. Carroll Street
Salisbury, MD 21801
(410) 749-7171, ext. 212
(410) 749-7290 [fax]
syonker@smgpo.gannett.com
Shawn Yonker [SE]
Tim Brennan [SW]
Jason Barbato [SW]

Terrapin Times
P.O. Box 993
Bel Air, MD 21014
(800) 594-9320
(410) 256-8838 [fax]
Kcfish4life@hotmail.com
Keith Cavanaugh [SE]
Mark Clem [SW]
Mike Ashley [SW]

Wire/National Services
Associated Press
218 N. Charles St.
Suite 330
Baltimore, MD 21201
(410) 837-8315 [AP]
(410) 560-2735 [home office]
(410) 727-1550 [fax]
sptswtr@aol.com
Dave Ginsburg [SE]

USA Today
7950 Jones Branch Drive
McLean, VA 22108
(703) 854-7629
(703) 854-2072 [fax]
Tom O'Toole [SE]
Kelly Whiteside [SW]
Jack Carey [SW]
Malcolm Moran [SW]

ESPN/Network Radio Correspondent
Craig Heist
9757 Mountain Laurel Way #1C
Laurel, MD 20723
(301) 490-8041 [home]
(301) 906-8011 [cell]
cheist@aol.com

STUDENT MEDIA

The Diamondback
3136 South Campus Dining Hall
University of Maryland
College Park, MD 20742
(301) 314-8200
(301) 314-8358 [fax]
sports@dbk.umd.edu
Ryan Mink [SE]
David Selig [B]

WMUC Radio
3130 South Campus Dining Hall
University of Maryland
College Park, MD 20742
(301) 314-7866
(301) 314-7879 [fax]
Matt Ray [SD]
Nick Sekkas
Mark Butman
Jeff Sundram

RADIO OUTLETS

WHFS (105.7-FM)
600 Washington Ave
Suite 201
Baltimore, MD 21204
(410) 828-7722
(410) 821-8256 [fax]

ESPN (1300-AM)
600 Washington Ave
Suite 201
Baltimore, MD 21204
(410) 823-1570
(410) 821-5482 [fax]
Paul Mittermeier [STH]
Doug Kibbler [SP]

WBAL (1090-AM)
3800 Hooper Avenue
Baltimore, MD 21211
(410) 338-6592
(410) 338-6675 [fax]
sdavis@wbal.com
Steve Davis [SD]
Jerry Coleman [SA]
Stan White [SA]
Lee Ricketts [SP]

WTEM (980-AM)
6750 Brookville Road
Silver Spring, MD 20910
(301) 770-5701
(301) 881-8025 [fax]
scottlinn@clearchannel.com
Andy Pollin [SD]
Steve Czaban [STH]
Rick "Doc" Walker [STH]
Chris Johnson [SP]
Scott Linn [SA]
Bram Weinstein [SR]
Al Galdi [SA]
Scott Jackson [SA]
Kevin Sheehan [SA]

WCBM (680-AM)
1726 Reisterstown Road, Suite 117
Baltimore, MD 21208
(410) 580-6800
(410) 580-6810 [fax]
Ted Patterson [STH]

WFMD (930-AM)
5966 Groye Hill Road
Frederick, MD 21703
(301) 663-4181
(301) 662-8018 [fax]

WJFK (106.7-FM)
10800 Main Street
Fairfax, VA 22030
(703) 691-1900
(703) 352-0111 [fax]

WMAL (630-AM)
4400 Jenifer St.
Washington DC 20015
(202) 686-3020
(202) 537-0009 [fax]
Tom e blaz@abc.com
Tom Blaz [SR]
Bryan Nehman [SR]

WNST (1570-AM)
1550 Hart Road
Towson, MD 21286
(410) 821-9678
(410) 828-4698 [fax]
steveh@wnst.net
Paul Kopelke [GM]
"Nasty" Nestor Aparicio [SD]
Bob Haynie [STH]
Steve Hennessey [SP]
Ray Bachman [SP]
Terry Ford [STH]
Drew Forrester [STH]
Jeremy Conn [STH]

WOLB (1450-AM)
5900 Princess Garden Parkway
Lanham, MD 20706
(301) 306-1111
(301) 306-1149 [fax]

WTOP (1500-AM, 820-AM, 107.7-FM)
3400 Idaho Ave., NW
Washington DC 20016
(202) 895-5060
(202) 895-5149 [fax]
djohnson@wtopnews.com
Dave Johnson [SD]
Byron Kerr [SR]
Frank Hanrahan [SR]

TV OUTLETS

WBAL (NBC-11)
3800 Hooper Ave.
Baltimore, MD 21211
(410) 338-1750
(410) 467-6671 [fax]
11sports@thewbalchannel.com
Gerry Sandusky [SD]
Pete Gilbert [SA]
Chris Dachille [SP]

WBFF (FOX-45)
2000 W. 41st St.
Baltimore, MD 21211
(410) 467-5595
(410) 467-5093 [fax]
Bruce Cunningham [SD]
Amber Theoharis [SA]
Vince Villani [SP]
Steve Penczek [SP]

WJZ (CBS-13)
Television Hill
Baltimore, MD 21211
(410) 578-7522
(410) 578-0642 [fax]
mpupo@cbs.com
Mark Viviano [SD]
Mike Pupo [ESP]
Stan Saunders [SR/SP]
Scott Curken [SR/SP]

WMAR (ABC-2)
6400 York Road
Baltimore, MD 21212
(410) 377-7558
(410) 377-0493 [fax]
martyan@wmar.com
Scott Garceau [SD]
Keith Mills [SA]
Adam Martyan [SP]
Lon Snyder [SP]

WJLA (ABC-7)
1100 Wilson Blvd.
6th Floor
Arlington, VA 22209
(703) 236-9552
(703) 236-9263 [fax]
sports@wjla.com
Tim Brant [SD]
Greg Toland [SA]
Keith Abernathy [SP]
Alex Parker [SP]
Ross McCallum [SP]

WRC (NBC-4)
4001 Nebraska Ave. NW
Washington, DC 20016
(202) 885-4451
(202) 885-4002 [fax]
wrcsports@nbc.com
George Michael [SD]
Wally Bruckner [SA]
Joe Schreiber [ESP]

WTTG (FOX-5)
5151 Wisconsin Ave.
Washington, DC 20016
(202) 895-3026
(202) 895-3010 [fax]
feldyfox5@yahoo.com
Dave Feldman [SD]
Lou Holder [SA/SR]
Diane Roberts [SR]

WUSA (CBS-9)
4100 Wisconsin Ave. NW
Washington, DC 20016
(202) 895-5600
(202) 363-6472 [fax]
Brett Haber [SD]
Joyce Jackson [SA]
Levan Reid [SA]

WHAG (NBC-25)
13 E. Washington St.
Hagerstown, MD 21740
(301) 797-4408
(301) 745-4093 [fax]
Josh Reed [SD]
James Hill [SR]
Shawn Stepner [SR]

WMDT (ABC-47)
202 Downtown Plaza
Salisbury, MD 21803
(410) 742-4747, ext. 324
(410) 749-4777 [fax]
sports@wmdt.com
Sean Smith [SA]

Newschannel 8
1100 Wilson Blvd.
6th Floor
Arlington, VA 22209
(703) 236-9628
(703) 912-5329 [fax]
sports@newschannel8.net
Glenn Hams [SA]
Ross McCallum [SP]
Colvin Underwood [SR]
Terry Cornwell [SP]
John Giacomo [SP]

Comcast SportsNet
7700 Wisconsin Ave.
Suite 200
Bethesda, MD 20814
(240) 497-3401
(301) 718-3324 [fax]
jyasharoff@comcastsportsnet.com
Chick Hernandez [SA]
Scott Hanson [SA]
Brent Hams [SA]
Kelli Johnson [SA]
Sage Steele [SA]
Michael Jenkins [SA]
Russ Thaler [SA]
Manus Payton [SA]
Joe Yasharoff [AM]

Prince George's Co. Cable News 15
9475 Lottsford Rd.
Suite 125
Largo, MD 20774
(301) 386-7627
(301) 322-6132 [fax]
Dave Goldman [SD]
Chris Merks [SR]

MEDIA GUIDELINES

BASKETBALL CONTACT

Natalia Ciccone
Assistant Director,
Athletic Media Relations

Mailing Address
Room 2725
Comcast Center
Terrapin Trail
College Park, MD 20742

Important Telephone Numbers
301-314-7063 — Ciccone's Office Phone
814-880-9062 — Ciccone's Cell Phone
301-314-7064 — Media Relations Office
301-314-9094 — Media Relations FAX
301-314-8624 — Comcast Center Press Row
Athletics Web Site — www.umterps.com

CREDENTIALS

Credentials and working space for media members are issued at the sole and exclusive discretion of the University of Maryland Athletics Media Relations Office. Issuance of credentials may be based on the following priorities and guidelines:

1. Originating radio and television personnel involved in a live broadcast.

2. Daily newspapers regularly covering the University of Maryland, the current-game opponent or another Atlantic Coast Conference school. Wire services, regional and national publications are also afforded this priority.

3. Non-originating radio and television personnel producing reports on the game. Only local radio stations with a full-time sports director conducting a regular sports show receive consideration for credentials.

4. Officially recognized University of Maryland daily student publications or student electronic media outlets with daily sports reports.

5. Non-daily newspapers or publications reporting on the game.

OTHER GUIDELINES

• Season media credentials are issued to those outlets which cover Maryland Athletics on a regular basis. They do not guarantee working space in media work areas.

• With the exception of Terrapin beat reporters covering the team on a daily basis and producing daily reports, all passes are approved and issued on a game-by-game basis.

• Passes are non-transferable and are subject to immediate revocation if transferred to non-working members of a media outlet.

• Due to limited space and to ensure compliance with NCAA guidelines, no credentials will be issued to "freelance" writers or photographers without a specific assignment received in writing by the assigning organization.

• The University of Maryland and the NCAA prohibit the issuance of credentials to representatives of an organization that regularly publishes gambling information, such as "tout sheets" or "tip sheets."

• Credentials are issued to web sites that are affiliated with national or regional media organizations, e.g. USA Today.com, ESPN.com, CBS SportsLine, etc., for web sites of Atlantic Coast Conference schools or non-conference opponents, or for the Atlantic Coast Conference office.

• Web sites that sponsor "message boards" or "chat rooms" where people are allowed to post anonymous information or rumors are ineligible for credentials or access to media functions. If a news-gathering medium has an online site that sponsors these anonymous forums, they may continue to request credentials under their traditional medium (newspaper, magazine, radio or television), but will not be granted additional passes or access for online staff.

• All persons picking up credentials will be required to furnish positive identification. All credentials are non-transferable, and no credentials will be issued to those under the age of 18.

CREDENTIAL REQUESTS

Credential requests must be made by sports editors or sports directors on official letterhead no later than five days prior to an event. They should be sent to the Athletic Media Relations Office, University of Maryland, 2725 Comcast Center, College Park, MD 20741-0295. They may also be faxed to 301-314-9094. No credential requests will be accepted via e-mail or by phone.

GAME DAY PRESS PARKING

Game Day parking is recommended on the north side of Comcast Center, best accessed from the University Drive (Rt. 193) entrance to campus at Paint Branch Drive. Parking is free and open to the public.

PHOTOGRAPHY REGULATIONS

All photographers and camera operators must remain seated in baseline photo areas, as per NCAA regulations. Locations will be assigned for more crowded games. Photographer and videographer positions are at the complete and absolute discretion of the basketball game officials and the Maryland media relations office at all times, without exception.

The NCAA has established a policy to control congestion in photography areas. Priority shall be given, in all instances, to photographers and videographers on assignment. Only game photographers (no runners, assistants or producers) shall have access to courtside photo areas.

Strobe lights may be installed in Comcast Center, but arrangements must be made through the media relations office two weeks in advance. Space for strobe lights is available on a first-come, first-served basis.

PRESS SEATING

Press seating is located on the basketball floor in the northeast corner of the arena. The area is manned by members of the Media Relations Office throughout the game. The Media Relations staff desires to help the media be as comfortable as possible during each game.

PHOTOGRAPHERS

The NCAA has established a policy to control congestion in the photography areas on the basketball court. Only photographers on assignment, along with members of working television media, are given photo passes. Admission to the court and the photo boxes is by photo pass only. Photographers, both still and electronic, must shoot from the baselines at the northwest (Maryland bench end/directly in front of press seating) and southeast (visiting bench) corners of the court. Photographer's floor access is governed by Atlantic Coast Conference policy. Please note that only game photographers (no runners, assistants or producers) will have access to the photography areas. Photographers are also welcome to shoot from the photo deck on the west side of Comcast Center. Access to the photo deck is from the concourse level opposite the team benches. Photographer positions are at the complete discretion of the basketball game officials and the Media Relations Office **AT ALL TIMES**. Failure to comply with their directions will result in expulsion from the arena.

IN-SEASON INTERVIEW POLICIES

All Maryland players and head coach Brenda Frese will be available for interviews with accredited members of the media throughout the season. ALL INTERVIEW REQUESTS must be made through the Media Relations Office, contacting Natalia Ciccone. Please give a minimum of 24 hours notice. Player's individual phone numbers will not be given to the

STAYING IN COLLEGE PARK

HOTELS

UMUC Inn & Conference Center	301-985-7310
Greenbelt Marriott	301-441-3700
Best Western Maryland Inn	301-474-2800
Greenbelt Holiday Inn	301-982-7000
College Park Holiday Inn	301-345-6700
College Park Comfort Suites	301-441-8110
Courtyard by Marriott	301-441-3311
Quality Inn	301-864-5820
Days Inn	301-345-5000

RESTAURANTS

R.J. Bentley's	301-277-8898
94th Aero Squadron	301-699-9400
Applebee's	301-864-6118
Bennigan's	301-982-9780
Chef's Secret	301-345-6101
Chipotle	240-582-0015
Cornerstone	301-779-7044
Ledo's	301-422-8622
New York Deli	301-345-0366
Santa Fe Cafe	301-779-1345
Sir Walter Raleigh Inn	301-474-6500
TGI Friday's	301-345-2503

Local Taxi Cabs

Bonnette Sedan Taxi Service	301-422-2687
Capital Cab Company	301-322-8877
Greenbelt Cab Company	301-577-2000

media and game day interviews will not be granted until the end of a game.

The Media Relations Office is located on the second level of Comcast Center in room 2725. The phone number is (301) 314-7064 and the FAX number is (301) 314-9094.

POSTGAME PRESS CONFERENCE

Postgame interviews with Maryland head coach Brenda Frese are held in media room following the game. Coaches from opposing teams will be brought to the media room after each game.

The Maryland locker room is closed to credentialed media. Players will be brought to the media room for post-game interviews at the media's request This is in accordance with ACC rules. The visiting team's locker room access policy is determined by officials of that school.

POSTGAME STATISTICS

Statistics packets, including running play-by-play, first half and final boxscores and post-game notes and quotes, are compiled following every game and made available to the media at press row and in the press room.

E-MAIL SERVICES

Basketball releases can be obtained electronically by contacting Natalia Ciccone at nciccone@umd.edu. List TERP NEWS in the subject heading, and include the name of your media outlet and phone number in your message. (This is a media service only).

TELEPHONES

A limited number of telephones are available in the Comcast Center press room (calling card or reversed charges required). Any additional telephone requests should be directed to the Operations and Facilities office, at 301-314-9729. List Natalie Ciccone as the contact for all installations.

TERRAPIN UPDATES

Maryland fans can now get score updates sent directly to their cell phones! Just go to any schedule page at www.umterps.com to sign up for the service.

WEEKLY TELECONFERENCE

The 12 ACC basketball coaches will be featured on a total of four teleconferences throughout the season. A preseason teleconference is scheduled for October 25, followed by December 13, prior to the start of the ACC slate. A midseason teleconference will be held on January 17, with a wrap-up and postseason session teleconference taking place on February 27 or 28. Each teleconference begins at 10:00 a.m. and ends at 11:20 (except on Feb.27 and 28). Every coach is allotted 10 minutes on the preseason call and eight minutes on the teleconferences thereafter. Maryland head coach Brenda Frese is slated for 11 a.m. on the first call and 10:00 a.m. on Dec. 13, Jan. 17 and Feb. 28. A replay of each teleconference on www.theACC.com. The media telephone number is (913) 312-1292. For a full schedule of times is available at www.theacc.com or in the game notes.

MEDIA RELATIONS STAFF

DOUG DULL
Assoc. Athletics Director
Office 301-314-7064
Home: 410-796-4449
E-Mail: ddull@umd.edu

GREG CREESE
Associate Director
Office: 301-314-7065
E-Mail: gcreese@umd.edu

NATALIA CICCONE
Assistant Director
Office: 301-314-7063
Cell: 814-880-9062
E-Mail: nciccone@umd.edu

PATRICK FISCHER
Assistant Director/ Publications Coordinator
Office: 301-314-7062
E-Mail: pfischer@umd.edu

ADAM ZUNDELL
Assistant Director
Office: 301-314-7066
Home: 301-617-9089
E-Mail: azundell@umd.edu

KELLY BRAMBLE
Office Manager
Office: 301-314-7064
E-Mail: kbramble@umd.edu

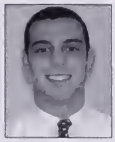

MIKE GERTON
Staff Assistant
Office: 301-314-8093
E-Mail: mgerton@umd.edu

CARRIE BITTMAN
Staff Assistant
Office: 301-314-7068
E-Mail: cbittman@umd.edu

GAMEDAY STAFF

Sam Angell, Anne Cofer. Mariel Brady, Gene Brtalik, Stephanie Haas, Kate Homan, Carrie Hubbard, Daren Jenkins, Sarah King, Dave Loeb, Lauren Spates, Chris Tomlinson, Rosie Tomlinson, Andy Zink, Monica Zink

DIRECTIONS TO COMCAST CENTER

FROM BALTIMORE AND POINTS NORTH

Take I-95 South to Washington, D.C.'s Capital Beltway (I-495 West). Take Exit 27 and then follow signs to Exit 25 (U.S. 1 South toward College Park). Proceed approximately one mile south on Route 1; take the exit for 193 West (University Boulevard). At the first light, turn left onto Paint Branch Drive. The Comcast Center will be on your right.

FROM VIRGINIA AND POINTS SOUTH

Take I-95 North to Washington, D.C.'s Capital Beltway (I-495). Continue north on I-95/I-495 toward Baltimore. Take Exit 25 (U.S. 1 South toward College Park). Proceed approximately one mile south on Route 1; take the exit for 193 West (University Boulevard). At the first light, turn left onto Paint Branch Drive. The Comcast Center will be on your right.

FROM VIRGINIA AND POINTS WEST

Take I-66 East or I-270 South to Washington, D.C.'s Capital Beltway (I-495). Go East on I-495 toward Baltimore/Silver Spring. Take Exit 25 (U.S. 1 South toward College Park). Proceed approximately one mile south on Route 1; take the exit for 193 West (University Boulevard). At the first light, turn left onto Paint Branch Drive. The Comcast Center will be on your right.

FROM ANNAPOLIS AND POINTS EAST

Take U.S. 50 West to Washington, D.C.'s Capital Beltway (I-495). Go north on I-95/I-495 toward Baltimore. Take Exit 25 (U.S. 1 South toward College Park). Proceed approximately one mile south on Route 1; take the exit for 193 West (University Boulevard). At the first light, turn left onto Paint Branch Drive. The Comcast Center will be on your right.

FROM WASHINGTON, D.C. (NORTHWEST/SOUTHWEST)

Take 16th St. North which becomes Georgia Avenue North at the Maryland/D.C. line. Go East on I-495 toward Baltimore. Take Exit 25 (U.S. 1 South toward College Park). Proceed approximately one mile south on Route 1; take the exit for 193 West (University Boulevard). At the first light, turn left onto Paint Branch Drive. The Comcast Center will be on your right.

FROM WASHINGTON, D.C. (NORTHEAST/SOUTHEAST)

Take Rhode Island Avenue (U.S. 1 North) which becomes Baltimore Avenue North at the Maryland/D.C. line. Proceed through the city of College Park. Turn left at the main entrance (the intersection of Route 1 and Paint Branch Parkway). Take the immediate right onto Paint Branch Drive. The Comcast Center will be on your left.

warrior

The rim is 10' high. The court is 94' long. The rules are the same.
But it is the fierceness of the warrior that defines her game.

Nike celebrates the Women of Hoop.

Just Do it.

UNIVERSITY OF
MARYLAND
SINCE 1856
UNIVERSITY OF MARYLAND

Laura
HARPER
2004 McDonald's &
Parade All-American
2004 Pennsylvania Gatorade
Player of the Year
TODAY'S
ATTENDANCE
17,243
NEW ACC
ATTENDANCE RECORD
Crystal
LANGHOR
2004 McDonald's &
Parade All-American
2003 & 2004 New Je
Gatorade Player of th
TERRAPIN
HIGH SCHOOL
ALL-AMERICANS
Kalika
FRANCE
2003 Parade All-American
2003 Maryland Gatorade
Player of the Year
Marissa
COLEMAN
2005 McDonald's &
Parade All-American
2004 & 2005 Washington D.C.
Gatorade Player of the Year
Shay
DORON
2003 McDonald's &
Parade All-American
2002 & 2003 New York
Gatorade Player of the Year
Kristi
TOLIVI
2005 McDonal
Parade All-Am
2005 Virginia
Player of the